A CENTURY TO CELEBRATE

Mostly Cloudy, Showers

Victoria Daily Times

The Home Paper Phone 2-3131

BC 1958 1958 CENTENARY

VOL. 125, No. 32 — VICTORIA, B.C., FRIDAY, FEBRUARY 7, 1958—26 PAGES — PRICE: 10 CENTS SATURDAY, 14 CENTS

U.S. LAUNCHES ATLAS ICBM

CAPE CANAVERAL, Fla. (AP)—The U.S. Air Force today launched an Atlas intercontinental ballistic missile.

The 100-ton weapon climbed straight upward from its launching stand, ponderously at first but gaining speed swiftly.

Allowances for Needy Boosted, Cities Get Aid in B.C. Budget

Snow Blinded Plane Captain

Flier of Soccer Team's Aircraft Says Windows Covered With Ice

(See Earlier Story, Page 10)

MUNICH, Germany (UP)—The captain of a British European Airways airliner which crashed in a storm Thursday said today the snow and ice on the plane's windows were so thick as it took off he could not see.

Twenty-one persons died in the crash, including seven members of Britain's champion soccer team, Manchester United. Fourteen others are in hospital injured.

Capt. James Thain, who escaped from the wreck unhurt, said today the takeoff was made in such wintry weather he had difficulty in seeing.

WINDOWS ICED

"We could not see anything because the windows of our plane were completely covered with ice," he said. "The windows were iced when we tried to start the first time."

Thain told a news conference that after the plane crashed and shortly before it came to rest he saw "an orange glow" on the left hand side.

"It appeared to be a fire but one could not identify flames because the windows were so blocked with ice," he said.

Thain himself was not at the controls when the plane crashed. Co-Pilot Kenneth Rayment, who was, was trapped by the foot in the wreckage and also suffered concussions, head and internal injuries.

He was reported "critically ill," today.

Wives and sweethearts of the injured players flew in to Munich today to be with their loved ones. As they flew, doctors and nurses in Munich hospitals fought to save those who were critically injured in the crash.

IN OXYGEN TENT

Most dangerous case was that of Matt Busby, Britain's "Mr. Football" and the man who built Manchester into one of the soccer worlds' great clubs.

He lay in an oxygen tent with a nurse always by his side. Hospital officials said Busby, who suffered leg fractures, multiple chest injuries and body cuts, had a 50-50 chance of pulling through.

Also on the "seriously ill" list were United centre-half Jackie Blanchflower, who has a fractured pelvis, arm and rib fractures and internal injuries, and wing half Duncan Edwards, who has shock, broken ribs and a broken right leg.

Children's Charter

LONDON (AP)—The House of Commons today approved in principle a "children's charter" establishing youngsters' rights in any divorce cases involving their parents.

MASKED THUGS ROB VANCOUVER MAN OF $2,400

VANCOUVER (CP) — Henry C. Santos, night shipper at a restaurant chain commissary, was robbed of a $2,400 payroll today by three masked men who left him with his hands and ankles bound. The 29-year-old shipper was alone in the commissary when he opened a lane door and was confronted by a masked and armed man. The bandit was accompanied by two other men. All wore grey stockings over their faces.

One of the men tied Santos' hands behind his back while the others went to a cupboard, forced open the door and took the money from a cardboard box.

U.K. Villages Isolated Under Snow Blanket

LONDON (AP) — A driving snowstorm swept across southern England today and buried parts of Western Europe under the heaviest snow of the winter.

Some villages were isolated and freezing temperatures added to the hardship, but there were no deaths recorded in first reports.

Some of the British fishing fleet remained in harbor rather than risk the blizzard blowing off the coast.

In Western Germany snow and ice forced the closing of airports—including the one at Munich where a British airliner carrying members of the Manchester United soccer team crashed Thursday killing 21 people.

Trains ran behind schedule in eastern France. The snowfall of up to 15 inches in Alsace brought the worst winter conditions in 10 years to that region.

Roads were blocked in southern England and Wales creating traffic jams and forcing some schools to close.

Fuchs at Depot 700, Hillary Due Saturday

WELLINGTON, N.Z. (Reuters) — British explorer Vivian Fuchs, leader of the Commonwealth trans-Antarctic expedition, arrived at Depot 700 today on his trek across the polar continent.

The six-foot Briton now has completed two-thirds of his 2,100-mile march across the frozen continent in a race against time. He hopes to set out shortly on the remaining 700 miles to Scott Base, on the coast, before the onset of the polar winter in the beginning of March.

No man ever has made the trip.

Fuchs arrived at Depot 700 at 1.30 a.m., PST, ahead of two sno-cat tracked vehicles limping along after they plunged into crevasses 30 miles to the south. The vehicles were extricated Thursday and patched up by other members of the 12-man party.

Sir Edmund Hillary, who heads the New Zealand section on the Commonwealth expedition, plans to fly to Depot 700 Saturday and accompany Fuchs on the remainder of the journey.

PRAYER FOR TODAY

Almighty God, by Whose providence we are permitted to come to another day, light up our daily path. Make us humble, reverent, seeking not our own. May we sow seeds in good conscience. Help us to stand unafraid and unashamed for truth that alone makes men free. May we commit ourselves unto Thee in whom our fathers trusted and were not put to shame; through Christ, our Lord. Amen.

Index to Inside Pages

	Page
Lloyd Flies to Cyprus for Talks	3
Bryan Votes Against Government	3
Canada Missile Bases Possible	5
Wenner-Gren Plans Trigger Clash	9
$6,000 in Rewards Offered for B.C. Bombers	25

Ask the Times	15	Etiquette	16	Stott	5
Bridge	18	Finance	8	TV With Lee	19
Burke	5	Island	25	Tobin	4
Classified	18	Penny Saver	16	Women	16, 17
Comics	12	Radio	22	Why Grow Old?	16
Entertainment	13	Sports	10, 11	Your Horoscope	23

QUEEN MOTHER WELCOMED

Currently touring Commonwealth nations Queen Mother is greeted by New Zealand Prime Minister Walter Nash and Mrs. Nash on her arrival at airport in Auckland. (AP Wirephoto.)

Britain Sending Note on 'Summit'

LONDON (Reuters)—A new letter from Prime Minister Macmillan to Soviet Premier Bulganin will be delivered in Moscow Saturday and published during the weekend, an informed source said today.

The source said that the letter was circulated Thursday afternoon to members of the NATO permanent council in Paris.

No meeting of the council was called to discuss the text, which already had been discussed with representatives of several of the NATO governments.

The main theme of Macmillan's new letter will be the conditions on which an East-West summit meeting could be held. It replies to a letter and annexed proposals for a summit conference within two or three months sent by Bulganin Jan. 9.

Diplomatic sources here say that Britain has realigned her stand with that of the United States in pressing for a foreign ministers' meeting to prepare for summit talks.

Nuclear Sub Go-Ahead

LONDON (AP)—The House of Commons was told today that Britain is going ahead with her plan to build a nuclear submarine.

RED ENVOY

New Soviet Ambassador to U.S., Mikhail A. Menshikov leaves airfield near Washington after arriving from Moscow in a giant Russian jet airliner. (AP wirephoto.)

Plane Propellers 1,000 Feet From Crash

MONTREAL (CP)—A farmer told a board of inquiry today he found two propeller sections bent and half buried in the ground about 1,000 feet from where a chartered airliner crashed last Aug. 11, killing 79 persons in Canada's worst air disaster.

Napoleon Laliberte, 50, of the Issoudun district, 15 miles southwest of Quebec City, said he was sheltering from heavy rain in his field the afternoon the plane crashed. He was about three quarters of a mile from the crash site of the Martime Central Airways DC-4.

"I heard a strange noise, a very hard noise. I said to myself, 'There's something not functioning in that aircraft.' A howling, screeching sound lasted about half a second. The earth trembled."

Mr. Laliberte said he thought a propeller had come off. He said he started looking for it. He found one blade and a second about 180 feet away.

U.S. to Launch 'Titan' Space Explorer This Year

WASHINGTON (UP) — The air force said today it will launch some time this year an intercontinental ballistic missile, the Titan, whose power plant "is "particularly adaptable to exploration of space.

The Titan, a 5,000-mile weapon under development as companion to the air force's Atlas ICBM, has not had a test flight so far.

Plans to stage the first Titan test flight this year were disclosed by Air Force Secretary James H. Douglas in testimony before the House armed services committee. He testified as:

Senate Democratic leader Lyndon B. Johnson asserted the United States is on the threshold of "exciting developments" in space.

An atomic expert predicted development of nuclear rockets for propulsion of spacecraft.

Douglas told the House committee that the Titan's power plant is "particularly adaptable" not only for launching big satellites but for exploring the depths of the solar system.

The air force already has staged four test firings of the Atlas, whose designed range also is 5,000 miles. Development of the Titan started about a year after the Atlas.

Douglas said Atlas tests will continue "at an accelerated pace." He repeated that the first operational Atlas unit "will be in place" by December, 1959.

After Mister Bonner's reception at thet UBC meetin' in Vancouver, looks like th' students hev bin doin' their homework.

★ ★ ★

Why is it thet budgets keep gittin higher even though they're allus bein' brought down?

★ ★ ★

Guess after years in opposition, Mister Diefenbaker just couldn't stand havin' Liberals vote with him.

BUDGET HIGHLIGHTS

No changes in taxation.

★ ★ ★

Social assistance allowances to be increased by $10 a month for family heads, $5 for single persons and $2 for dependents.

★ ★ ★

Government to pay 85% instead of 80% toward social assistance, medical services and child welfare in municipalities.

★ ★ ★

Cities and municipalities to be relieved of 70 cents per day contribution for hospital patients.

★ ★ ★

Government will guarantee municipal bonds for water and sewage services.

★ ★ ★

Total new aid to cities $1,504,000.

★ ★ ★

Net provincial debt reduced to $57,075,000, but guaranteed debt jumps to $360,351,000.

★ ★ ★

Departmental spending goes up by $3,600,000 to $215,884,000.

★ ★ ★

Overall outlay by province $284,000,000.

★ ★ ★

Roads and works outlays increased slightly to $81,357,000 with heavier share borne by federal government for Trans-Canada Highway. Province's budget for works reduced $2,000,000 to $56,157,000.

765 Victorians To Get More Aid

A total of 765 persons in Victoria City will benefit from increases in social assistance allowances announced today in Premier Bennett's budget speech.

The figure represents 400 family units.

Payments to married couples or to the head of a family and the first dependent will go up $10 a month; each additional dependent up $2 a month; single persons up $5 a month.

Here is a breakdown of the new rates with the old rate in brackets:

Married couple or head of family and first dependent: $86.50 ($76.50; each additional dependent $18 ($16); single person $55 ($50).

The same scale applies on widows' allowances.

WIRE BRIEFS

Vertical Takeoff

LONDON (Reuters) —The first Soviet vertical-takeoff jet plane, a craft without wings or propellers—has been tested successfully, the Soviet news agency Tass said today.

Plane Missing

EDMONTON (CP)—The air force today reported a private single-engine aircraft with three persons aboard missing on a flight in the Northwest Territories.

Polymer Plant Struck

SARNIA (CP)—Three hundred workers of the crown-owned Polymer Corporation who walked off their jobs early today ignored orders from their union to return to work.

Strategy Monday

OTTAWA (CP) — Liberal leader Lester B. Pearson may disclose some of his campaign strategy at a press conference Monday. The rookie leader, who took over the party last month, is at a secret retreat mulling over the election situation.

U.S. VIEW

Coat of Ice On Reservoir Of Goodwill

WASHINGTON (UP) — Rep. Frank M. Coffin (D, Maine) says "a thin film of ice" has been unwisely allowed to form on this country's vast reservoir of good will in Canada.

The House member, just back from a mission to Canada with Rep. Brooks Hayes (D, Ark.), said he hopes they can bring to Congress and to Americans generally "an increased awareness that even a best friend doesn't like to be taken for granted."

Coffin said the visit marked the first time in decades that a congressional committee had taken an intensive interest in "our great neighbor" to the north. He said the reaction was one of unmixed warmth and enthusiasm.

Coffin and Hayes, members of the foreign affairs committee, talked to top Canadian officials and visited Parliament on a busy day.

"Suddenly," according to Coffin's account, "Sidney Smith, the Canadian minister for external affairs, rose and announced that we were in the diplomatic gallery. All eyes turned up to us and both sides joined in spirited desk-thumping—the Canadians' way of applauding.

"It was heart-warming to us and I felt that it demonstrated the vast reservoir of good will that exists for the United States—a resorvoir on which a thin film of ice has unwisely been allowed to form."

Dulles Meets Russ Envoy

WASHINGTON (UP)—Secretary of State John Foster Dulles and new Soviet ambassador Mikhail A. Menshikov voiced hope today that relations between the United States and Russia "can be improved."

Dulles said he and Menshikov did not discuss any matters of "substance," such as possible summit meeting.

"We didn't settle the disarmament question," Dulles added with a laugh.

"Not yet, anyhow," Menshikov chimed in.

Chief Items Along Pattern Of Last Year

(For Further Details See Page 6)

An increase in social assistance allowances in B.C., a new plan for guaranteeing municipal water and sewage loans, and a small measure of direct financial aid for municipalities were the main new policies announced by Premier Bennett in his budget speech to the legislature this afternoon.

The basic rate of social assistance allowances will be increased $5 a month for single persons and $10 for family units.

In the main it was a fairly routine budget with spending and revenues held very much to the pattern of last year.

There were no tax changes.

The budget called for a total provincial outlay of approximately $284,000,000, by comparison with last year's figure of $296,000,000.

However the main change is in the amount set aside for reducing debt. Last year the premier made a special allocation of $21,000,000 for reducing the direct debt. This year he has allocated $12,000,000.

The total spending is made up of $215,884,000 for the main departmental estimates, compared to $208,526,533 last year; $56,157,000 for capital works including roads, as compared with $57,968,785; and $12,000,000 for debt reduction compared to $21,000,000 last year.

The overall spending on public works, however, will reach $81,357,000 with Ottawa contributing $25,064,000 toward the Trans-Canada Highway job. The total is an increase of $550,000 over last year.

As against the $284,000,000 in total expenditures the premier estimated revenues for the coming year at $267,477,000, a drop of $3,000,000.

The balance of the expenditures wil come out of his revenue surplus account which he estimates will be $14,000,000 at the end of the current year, but will probably be higher.

The budget also revealed that, contrary to some reports, government revenues in the current fiscal year are actually higher than estimated and higher than in the 1956-57 fiscal year.

70-Cent Daily Charge Wiped Out

Besides making available provincial guarantees for sewer and water bonds, the government will wipe out the 70 cents a day charged to municipalities for hospital patients under BCHIS.

The government will also increase its portion of the municipal share of social assistance allowances, medical services and child welfare from 80 per cent to 85 per cent. Total aid to the municipalities in these extra grants is $1,504,000 per year.

The social assistance allowance increases are $10 a month for a married couple or to the head of a family and the first dependent, and by $2 per month for each additional dependent.

Single persons will receive $5 more a month.

The premier said the provincial guarantee of municipal bonds was aimed at stimulating housing and industrial devlopment, thereby creating more jobs.

Municipalities have been seeking these guarantees because it will enable them to borrow at lower interest rates.

The premier said the estimate of lower revenues in 1957-58 is based on the assumption that, "pending recovery from an economic readjustment cycle, a contraction in income will occur . . ."

Revenue in the coming year is estimated at $267,000,000, compared with $270,000,000 in 1957-58.

Departmental spending estimates are placed at $216,000,000, compared with $212,000,000 in the current year.

Ottawa Payment Boosts Figure

The increase in departmental spending is actually up by some $8,000,000, however, when an estimated $4,300,000 payment from Ottawa for hospital insurance under the new federal plan is considered.

In addition to departmental estimates of $216,000,000, the government's capital spending out of income program is placed at $81,356,500, an increase of less than $1,000,000 over the previous year.

However, the federal contribution toward this program, mainly for Trans-Canada Highway construction, is estimated at $25,199,000, compared with $18,280,083 in 1957-58.

The premier said revenue collections would be "substantially" below present estimates of actual revenue collections during 1957-58.

The comptroller-general's report for the first nine months of the 1957-58 fiscal year showed that revenue collections were $5,324,289 greater than in the same period of the previous year.

Spending by most individual departments will be increased in 1958-59.

Largest increase will be $5,815,979 by the department of education to a total of $54,670,000.

Budget for the provincial secretary's department which includes operation of jails and mental institutions is increased by $1,128,892 to $15,837,439.

In the revenue estimates, the government is budgeting for a drop of $8,250,000 income from the 5 per cent sales tax.

Continued on Page 6

JENNIE ANN (PIA) LINDSTROM, 19, daughter of actress Ingrid Bergman, arrived at San Francisco today to enroll for spring semester at Mills College in Oakland. Miss Lindstrom will study interior design. (AP Wirephoto.)

NORMAN CRIBBENS

IN THE LEGISLATURE

Whether you like the Social Credit government or not, there is something about Ray Williston, the youthful-looking lands and forests minister, that compels respect.

He is not so much sure of himself, as sure of the job he is doing and, when he talks of the forest of British Columbia, you feel you are listening to a man who is dedicated, heart and soul, to the work assigned to him.

So it was that all sides of the House listened respectfully Thursday afternoon when Mr. Williston ranged far and wide over the forest lands he loves so well, and in his youthful ardor declared:

"Our forests are our future—our hope for the years to come. Let us keep them and preserve them."

* * *

Mr. Williston then went on to defend the appointment of former Chief Justice Gordon Sloan as forestry adviser to the government at a salary of $50,000 a year, and (though this is hard to believe) suggested he could have earned more in the field of commercial enterprise.

* * *

"There can be no doubt as to his integrity or the wisdom of his policies," Mr. Williston said. "I am amazed at the violent objections to his appointment."

"He was obviously the only man for the job."

Mr. Williston seemed much concerned about the difference between representative government; the British Commonwealth produced responsible government.

"Let us never forget the difference between them," said Mr. Williston.

Randolph Harding, the vigorous young CCF member for Kaslo-Slocan, enjoys the same kind of respect as Ray Williston.

People know instinctively that men like Harding and Williston are above paltry party politics. They think for themselves and speak accordingly.

Mr. Harding was concerned over pieces of legislation passed by order-in-council—especially the Wenner-Gren deal in north-central British Columbia.

"We will never sacrifice principles for political expediency," he said. "We believe that the natural resources of this province belong to the people and should be entrusted to the people."

Mr. Harding referred to himself as a product of the depression.

"Many boys and girls of that era could have gone on to academic achievements in the arts and sciences if economic conditions had been favorable," he said.

"But it would obviously be futile to blame this or any other government for the frustration we endured."

* * *

Ray Williston spoke of coffee breaks as a relief from the tedium of "very close work" and said the government had tried to preserve these breaks without upsetting the general system.

"We are represented as a ruthless employer that cares nothing for the well-being of the worker. Yet we are ever conscious of their needs."

Celgar Denies Work Running Behind Schedule

A spokesman for Celgar Ltd. said today the company "could not understand" charges that his company is in default under terms of its forest management licence.

The charges were made by former lands and forests minister R. E. Sommers (SC-Rossland-Trail), in the legislature Thursday.

The official said operations are actually six months ahead of schedule.

The company started on its plant site near Castlegar in the Kootenays, some six months before its committment to begin construction of a pulp mill by March 1, 1958, he said.

CLEARING

To date the work has included site clearing and levelling and a pulp warehouse of 32,000 square feet in area which is rapidly reaching completion.

Excavation work is 65 per cent completed involving some 800,000 cubic yards of fill in addition to which some 24,000 yards of riprap have been put in place.

RELOCATE LINE

The CPR will relocate its Kettle Valley line around the back of the plant site area.

First phase of construction will cost in excess of $1,000,000 and since the middle of October has employed at all times a minimum of 100 persons.

The company is continuing with its plans to complete a pulp mill of at least 300 tons per day capacity by March 1, 1961, in accordance with the terms of the forest management licence.

TOXIC

Restriction Still Holds On Shellfish

Ban on shellfish harvesting, inaugurated in a wide area on this coast some time ago, still remains in effect from Texada Island to Johnstone Strait, deputy health minister Dr. G. F. Amyot said today.

The restricted area still shows "a high degree of toxicity," he said, caused by "red tide" poisoning of shellfish last September.

The red tide is a toxic growth eaten by shellfish, but poisonous to humans.

The ban includes clams and mussels, but does not include oysters, crabs or shrimps.

Residents Protest New Traffic Plan

A petition from seven Cook Street residents opposed to the new traffic direction plan at Cook, Bay and Blackwood intersections was tabled by city public works committee this week.

The residents say the diversion of southbound traffic to Cook via Haultain creates undue noise and shakes their homes. They ask that southbound cars be permitted to continue on Blackwood to Bay.

The diversion was effected as a safety measure. The old five-point intersection, second worst for traffic accidents, was changed to a four-point intersection.

The engineer's department will study the matter, but pointed out eventually Cook Street is slated for widening and development as a major north-south intersection. Extra traffic on Cook due to Blackwood diversion is insignificant in view of the heavier traffic anticipated, officials state.

Quit Smoking, Live Longer, Says Doctor

Research showing a sharp increase in deaths directly attributable to smoking was described Thursday to Sertoma members.

At a luncheon meeting in the James Bay Hotel Dr. J. G. Patterson told of an investigation of over 200,000 people by the statistical research division of the American Cancer Society.

The report, which has been accepted by the American Medical Association, found the normal non-smokers' death rate in the 50 to 69 age group to be 600 out of 100,000. For smokers, this figure was doubled.

"A very high association," was described, "between smokers and an increased rate of death from such diseases as cancer of the lungs, oesophogus, larynx, gastric ulcers and coronary thrombosis."

400 BILLION

But despite this, the report said Americans smoked a new high of 400 billion cigarets in the year, enough if placed end to end, to reach to the moon and back 36 times.

In the over 18 age group some 50% of the men and 25% of the women were described as regular smokers contributing to a national average family cost of $140 each year or 10% of the food bill.

WILL REDUCE FEDERAL CAMPAIGNING

Bennett to Stay at Home

Premier W. A. C. Bennett, who travelled widely to promote the Social Credit party cause in the June 10 federal election campaign, intimated Thursday that provincial affairs will prevent him from taking such an active part in the current national campaign.

"I won't be going anywhere until the legislature session ends," the premier told reporters.

The session is expected to continue until mid-March at least.

Attorney-General Robert Bonner, the premier's chief lieutenant, also said he will be unable to repeat his performance of last summer during the March 31 national campaign.

He is credited with a large part in planning the June 10 Social Credit strategy.

"I'm much too busy here now," he said.

Police Recover Princess' Jewels

LONDON (UP) — Most of Princess Alexandra's stolen jewels were recovered by police Thursday following arrest of two men.

Two Scotland Yard detectives found the jewels in a parcel, checked in a locker, at Euston railroad station.

Pieces named in the charge against the arrested men today included a wristlet watch, two pairs of diamond earrings, three bracelets, two bangles, a brooch, a clip and a necklace.

TIMES FEATURE

'Peanuts' Creator 'Humorist of Year'

Charles M. Schultz, creator of the comic feature "Peanuts," which appears daily in The Victoria Times, has been named "Humorist of the Year" by the Yale Record, leading college humor magazine.

Mr. Schultz was selected for the honor by a unanimous vote of the 36 members of the combined editorial, art and business boards of the magazine.

Formal presentation of the Humor Award will be made at the annual Record banquet to be held at New Haven, Conn., on Wednesday, Feb. 19.

The Times will continue to recognize Mr. Schultz by publishing the daily adventures of his endearing brain-children—Schoeder, Lucy and Little Linus, good ol' Charlie Brown and Snoopy the dog.

Charlie Brown and Snoopy have also been honored by "Cue," New York's smart up-to-the-minute entertainment guide.

They appear on the front cover, considerably larger than usual and beaming happily, and Charlie Brown is saying: "We're in Peanuts, the comic strip everybody is talking about!"

FREE LIBRARIES

The principle of free public libraries was established in Britain by an act of Parliament in 1850.

MADE JUST FOR CHILDREN'S CHEST COLDS
JACK and JILL RUB WITH LANOLIN ONLY 59¢

Something special that you need?
A NIAGARA loan can help indeed!
NIAGARA LOANS
Largest All-Canadian Loan Company
P.O. BOX 21
630 FORT ST. — 4-9365
Branches in Vancouver

SELL YOUR HOME THROUGH A MULTIPLE LISTING
REAL ESTATE BOARD OF VICTORIA
IT'S AUTOMATICALLY ON THE BOOKS OF 44 FIRMS
CALL 2-2225 OR YOUR REALTOR

OPEN FRIDAY TILL 9 P.M.
SUITE BUYS!

$75 TRADE-IN
For Your Old Chesterfield Suite on a New 2-Piece Suite During Our February Sale!

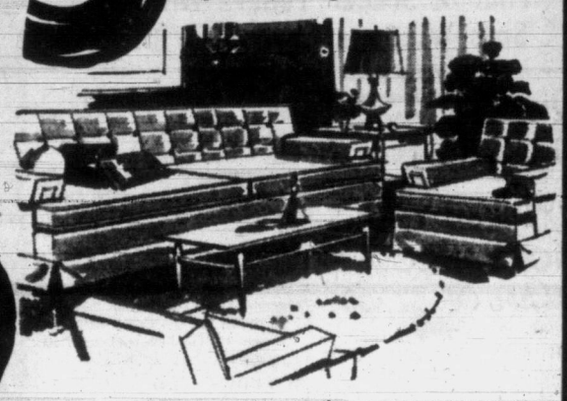

Take your pick from our large selection of beautiful chesterfield suites, get the finest in construction, the latest in styles with the most modern covers there are. See us today . . . you save $75.00.

NO MONEY DOWN

$50 TRADE-IN
For Your Old Bedroom Furniture — on a New Bedroom Suite from Macdonald's. Do it now!

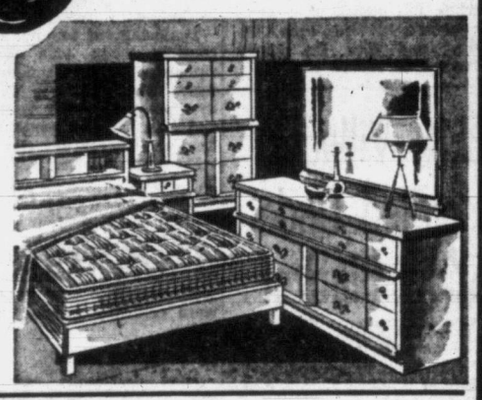

Save $50.00 now by trading in your old bedroom furniture—it's worth $50.00, regardless of age or condition, on a new suite from Macdonald's. Our selection includes all the latest finishes and construction improvements.

NO MONEY DOWN DELIVERS!

NO MONEY DOWN

$20 TRADE-IN
For Your Old Kitchen Table and Chairs — on a New 5-Piece Dinette Suite!

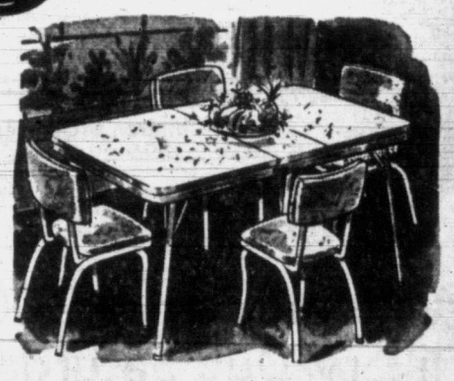

Brighten up your kitchen or dinette with a new five-piece chrome or wrought iron suite. Easier to keep clean . . . the heat, acid and stain-resistant table top is ideal, specially if you have kiddies. Chairs are beautifully upholstered and covered with long-wearing heavy-duty plastic in a large selection of colors.

NO MONEY DOWN

$199
Places a New Famous-Name Automatic Clothes Dryer in Your Home Today!
Regular $319
NO DOWN PAYMENT!

$2 A WEEK!
WITH NO DOWN PAYMENT
IS ALL YOU NEED FOR A BRAND NEW TELEVISION SET! — BOUGHT TODAY! DELIVERED TODAY!

MACDONALD'S
752 FORT STREET PHONE 3-1171
NO BETTER VALUES ANYWHERE

DON'T GET WET!
DRY CLOTHES FAST — THE EASY WAY
GENERAL ELECTRIC
AUTOMATIC CLOTHES DRYER

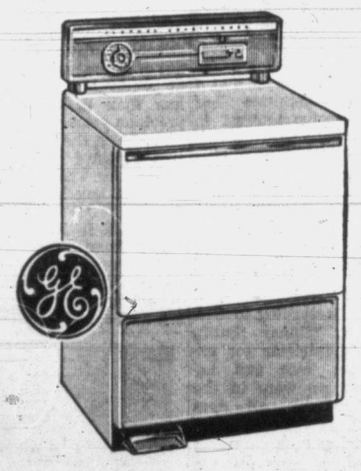

Model No. PDA 820

- New G-E drying method uses smooth porcelain basket—speeds a warm air directly to clothes, dries gently, faster, saves buttons and wear.
- Conditions as it dries — clothes come out wrinkle-free, seldom need ironing, and they stay new-looking much longer.
- Nylon lint trap, easily accessible, gathers up dust and fibres, keeps clothes lint-free and bright.
- Automatic sprinkler dampens dry clothes — makes them ready for ironing in minutes.
- Magnetic door latch — permanent magnets hold door firmly in place; convenient foot pedal opens door wide at touch of the toe.
- Air Freshener Control located in the control panel for convenience, fills clothes with that breezy day "Sunshine Fresh" smell.
- Selector Dial gives correct temperature and drying time for all types of fabrics, allows no-heat rotation for fluffing or sprinkling.

FASTEST EVER—DRIES CLOTHES IN 35 MINUTES

It's here! It's a new G-E dryer designed for real speed. Operating on standard 230-volt circuit, this dryer will dry six pounds of cottons in less than 35 minutes. At safe low temperatures, too. Just one dial to set for perfect results on all types of fabrics. Full capacity: 10 lbs.

THIS WEEK ONLY $289.00
TERMS — TRADES

AUTHORIZED GENERAL ELECTRIC APPLIANCES
C. J. McDOWELL
PLUMBING AND HEATING LTD.
1000 DOUGLAS AT BROUGHTON PHONE 3-4138

A finer whisky—now in this handsome and exclusive bottle.
GREY CUP
CANADIAN WHISKY
8 YEARS OLD
ALBERTA DISTILLERS, LIMITED
This advertisement is not published or displayed by the Liquor Control Board or by the Government of British Columbia.

Bryan Votes Against Gov't

Independent MLA J. Melvin Bryan voted against the government for the first time in the Legislature Thursday since quitting Social Credit ranks Monday.

Mr. Bryan joined with the opposition in voting lack of confidence of the government in its legislative program laid out in the Throne Speech.

The vote was 36-14.

The North Vancouver member walked across the floor of the House in protest of the government's handling of the Sommers affair. Attorney-General Bonner should resign, he said.

CRITICISM

Earlier, Mr. Bryan heard some muted criticism of his action from Lands and Forests Minister Ray Williston.

Mr. Williston contrasted the U.S. and British systems of government, and said ours was responsible government—"a team game."

"We witnessed one member of the team (Bryan) asking the captain (Bennett) to dismiss the centre forward (Bonner) or he wouldn't play," the minister said.

"We have ways to carry out our duties while the game goes on," Mr. Williston said.

Without mentioning him by name, the minister suggested that Mr. Bryan had been "flamboyant" in his actions and had made a "spectacle and display which doesn't further responsible government."

"Nobody is objecting to an individual doing as he pleases," Mr. Williston said, "but when it is carried out, we should examine the motives."

POLICE ON JOB WATCHED HOUSE FOR 20 YEARS

NEW YORK (CP) — The police chief of Utica, a city in central New York state, has let it be known that crime does not go unwatched in his jurisdiction.

Here to testify before a state legislative committee investigating crime, Chief Leo Miller denied that vice is organized in Utica. Asked about an address on Utica's Broadway, the chief replied:

"That's a house under observation as a house of prostitution."

Q—"How long has it been under observation?"

A—"Twenty years."

Quebec Taxes Unchanged, Budget Shows

QUEBEC (CP)—Quebec taxes will remain unchanged for 1958-59, Finance Minister John Bourque said today noting the budget for the coming fiscal year to the Legislative Assembly.

The Quebec personal income tax law is to be amended, but the changes are to bring it into line with recent amendments to the federal law.

The federal government recently boosted to 13 from 10 per cent the amount Quebec taxpayers may deduct from their federal income tax payments. The Quebec tax on personal income remains roughly equivalet to 15 per cent of the federal levy.

Mr. Bourque forecast a surplus of $1,332,000 for the fiscal year ending March 31. He estimated revenues at a record $504,775,000 and expenditures at $503,443,000.

Little Rock School Sees New Violence

LITTLE ROCK, Ark. (AP)—Violence broke out several times at Central High School here on Thursday, and a white boy and a Negro girl were suspended.

A white girl's parents withdrew her from classes after one racial incident and another Negro girl reported that a white youth kicked her.

The day also included a bomb scare, but no explosives were found.

ESCAPES WITH $12,440

Crippled Girl Used As Thug's Hostage

NEW YORK (AP) — A goateed gunman, using a lame girl as a hostage, held up a Bronx bank branch Thursday and escaped with two shopping bags containing $12,440 in bills.

The bandit strode into the crowded Manufacturers' Trust Company branch at Third Avenue and 155th St., seized the lame girl—about 12 years old—and ordered bank employees and customers to obey his orders or "I'll shoot the kid if you don't."

He shoved a shopping bag into the hands of a woman customer and forced her to collect banknotes at the windows of four tellers. The bank manager himself was compelled to put money into another bag.

Then, taking the child, another youngster and a woman believed to be their mother with him, the man left the bank and disappeared. The mother and children, who were not identified, were released on the street and hurried away in a bus.

ARCHBISHOP MAKARIOS
. . . may meet Lloyd

Lloyd Flying to Cyprus To Meet Greek Leaders

LONDON (Reuters) — Foreign Secretary Selwyn Lloyd will fly to Athens Monday for talks with Greek leaders on the Cyprus problem and may confer with Archbishop Makarios, the foreign office said today.

A spokesman, asked whether Lloyd would be willing to meet Makarios if Greece approved, replied: "I would not exclude it."

Makarios is leader of the Greek-Cypriot community which seeks self-determination for Cyprus and the island's eventual union with Greece. Britain deported him from the colony nearly two years ago.

The British spokesman said Cyprus Governor Sir Hugh Foot may join Lloyd in Athens during the foreign secretary's visit.

Lloyd is making the trip at a critical time in Cyprus. The Greek-Cypriot underground has threatened renewal of its terror campaign after a 13-month truce. In addition, the minority Turkish community last week rioted against Foot's administration and in favor of the island's partition.

'BAD BOBBY BONNER'

A-G Gets Rough Handling at UBC

VANCOUVER (CP)—"Canada's Role in the World Today" was to be the unprovocative subject of an address by Attorney-General Robert Bonner at UBC Thursday. The occasion turned out to be livelier than the topic.

Mr. Bonner was pressured into signing a petition urging himself and the government not to meddle with the future of New Haven Borstal; he was asked loaded questions about the Sommers and Bryan affairs; jeered and shouted at by students.

At times his words were nearly drowned out by roars of laughter provoked by one student who chalked a haloed Social Credit cow on a blackboard, kept lowering the halo as Mr. Bonner spoke until it finally fell to the floor.

The petition on New Haven was presented to the attorney-general by two Squamish students after Mr. Bonner finished speaking.

After it was read Mr. Bonner hesitated a moment, while shouts of "sign it, sign it," went up from the 500 students.

Mr. Bonner began: "I would not have much trouble signing that petition . . ."

"Well, sign it," the students kept it up while the attorney-general hesitated again, then burst into cheers as he signed.

WON'T CHANGE MIND

But though he signed the petition Mr. Bonner indicated he does not intend to change his mind on moving the Borstal from Burnaby, outside Vancouver, to the Haney Correctional Institute.

There were early signs that it was to be a rough engagement for the attorney-general, who received his law degree at UBC. On arrival at the campus he was met by signs reading: "Boo on Bonner," "Bad Bobby Bonner," and "We Want Bryan."

He started: "Canada's position in the world today . . ."

Shouts of "Tell us about B.C." and "Tell us about Bryan," cut him off.

He referred back to Confederation, and the threat then of "encroachment of the U.S."

A voice cracked back: "And now we have encroachment from Wenner-Gren."

Mr. Bonner pressed on, and took up the question of economic threats posed by Russia's progress.

ANOTHER CHARGE?

Among the questions following the half-hour speech: "Is there any truth to the rumor that the RCMP is going to lay charges against another member of the Social Credit party?"

Mr. Bonner said he didn't know about this, and a heckler said that if he did he would have to deny it anyway.

"Do you agree with Premier Bennett's statement that the convention that nominated Bryan was packed?"

When Mr. Bonner said he had no personal knowledge, there was loud jeering.

For the Mother of the Bride or Groom . . .
DRESSES
she'll wear to the wedding and be proud to wear for every occasion throughout the year. See these figure-flattering youthful styles now.
Just say "Charge It" and your credit is approved
PLUME SHOP LTD.
1740 DOUGLAS ST.

EXACT SCIENCE
governs every phase of our prescription service . . . assuring complete compliance with your doctor's orders.
McGill & Orme LIMITED PRESCRIPTION CHEMISTS
Fort at Broad 4-1196 | Douglas at View 4-2222 | Pandora at Cook 2-8191
Newspaper Advertising Stimulates Buying

The BIG BUY brings you...
Specials in Standard's FEB. SALE
Save Now on CHESTERFIELD SUITES

Fresh New Style Viscose Frieze
Cover in Choice of Beige, Green, Brown and Red

2-Pce. Chesterfield, Converto or Sectional Suite.
Reg. 249.00
FEB. SALE 219.00
Less Average Trade-in 50.00
169.00

MINUTE BED, complete with spring-filled Mattress.
Reg. 279.00
FEB. SALE 249.00
Less Average Trade-in 50.00
199.00

OPEN 'TIL 9 TONIGHT

FIRE SCREEN SPECIAL
All brass, or brass frame with black mesh. Size 28x36 inches.
FEB. SPECIAL 13.99

BROADLOOM SALE
Continues! Fine English Wilton, worth 10.95 sq. yd.
6.99 sq. yd.

AIRFOAM
Modern New Value at Standard
Reversible AIRFOAM seats and AIRFOAM on arms and backs! Covered in really durable new-style frieze, featuring large and comfortable styling . . . reliable construction, and a full choice of modern colors. A very special February Value at Standard!

Two-Piece Suite 329.00
Less Average Trade 50.00
279.00

3-Piece Sectional or Curved Suite 429.00
Less Average Trade 50.00
379.00

OPEN TONIGHT TILL 9
EXTRA EASY TERMS AT STANDARD!

You mean bran can taste good?

Just take one taste of delicious Nabisco 100% Bran and you'll know that bran-eating *can* be a pleasure!

This tempting, malty-flavored health cereal is far more effective, too—by actual test! And the reason is simple. It's a finer-grained bran, smoother and more absorbent—gently relieves constipation due to insufficient bulk.

Better Try Better Tasting

NABISCO FOODS LIMITED

People who know ALE

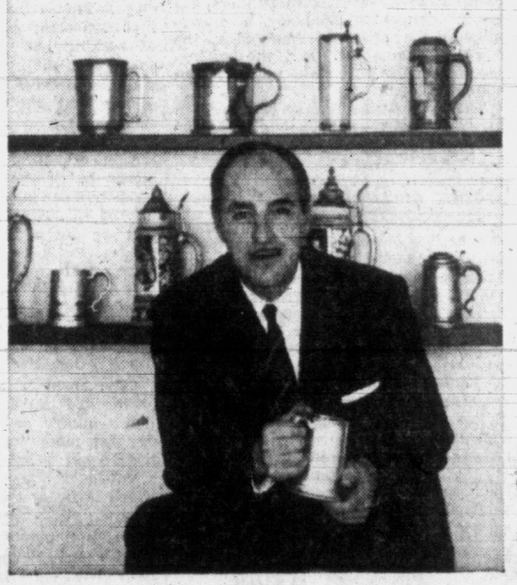

now ask for LUCKY PALE ALE

A traditional light ale of superb quality — brewed to perfection by world famous Lucky Lager Brewing Co. — master brewer of the west.

FREE HOME DELIVERY
PHONE 2-6832 or 4-4179

This advertisement is not published or displayed by the Liquor Control Board or the Government of British Columbia

USED APPLIANCES
Every item priced LOW
Slashed in a Special Sale
in our BARGAIN BASEMENT
(Corner View and Douglas)
Terms Arranged on Used Appliances and Furniture

WASHERS
Connor 29.50
G-E 32.50
Sno-White 32.50
A.B.C. 32.50
Easy 49.50
Beatty 59.00
Thor Semi-Automatic 125.00
Gain-A-Day Convertible 149.00
Bendix Automatic 79.00

REFRIGERATORS
Servel Electric 95.00
Gibson 195.00
McClary 149.00
Norge 159.00
Moffat 79.00
Westinghouse 65.00

RADIOS
Stromberg Carlson, 29.50
RCA VICTOR 29.50
Emerson 3-Speed Combination 85.00

Subject to Prior Sale

COAL AND WOOD RANGES
Mayfair 49.50
Berkley 49.50

OIL RANGES
Fawcett 79.50
Enterprise 119.00

GAS RANGES
McClary 125.00
Beach 79.50
Preway Cottage 99.50

ELECTRIC RANGES
McClary 65.00
Moffat 110.00
Beach (automatic) 159.00
G-E Automatic 149.00

USED FURNITURE
all drastically reduced
BARGAIN BASEMENT, downstairs in Scollard Building.

FREE PARKING

SLIP COVER SALE
Give a new look to your living room or den . . . with a new set of SLIP COVERS at exceptional savings. See Traditional Florals, contemporaries and scenics, on barkcloth of extra heavy quality, Pebble Cloths. Monre Cloths and several Novelty Textures. Reg. value $3.95 yd. 2-pce. Suite slip-covered with smart BOX PLEAT or TIE UNDER FINISH complete. Reg. $124.90. FEB. SALE
2-Pce. 89.90
Extra Chair to Match, Reg. $44.55, slip-covered 34.05

SUNBEAM MIXMASTER SPECIAL
WONDERFUL, WONDERFUL VALUE! With automatic beater ejector, new bowl shift lever, automatic juice extractor, automatic bowl speed control, and easier portability, plus many other top-quality features. Reg. $56.95. LOOK AT THE SAVING. SPECIAL
39.95
APPLIANCE DEPT., 747 YATES STREET
2 doors from main entrance

LAMP SHADES
NEW ARRIVALS, including 8-inch Fiberglas Boudoir Shades with clip-on fittings, suitable for bedroom or pin-ups.
1.35
14-inch Table Shade, in Fiberglas, assorted colors, SPECIAL
3.50
Rectangular SHADES in fiberglas, size 16x8x16, in pink, green, white, beige. SPECIAL
2.95
COOLIE SHADES with screw-on fitting, suitable for Bridge Lamp but can also be converted to small table shade. SPECIAL
2.95
2-Tier Table Shades in Fiberglas. SPECIAL
3.95
DEEP TRI-LIGHT SHADES in Fiberglas, assorted colors.
4.25
Will fit 3-Candle Tri-light Lamps!

Standard FURNITURE
DENNYS of VICTORIA
Right Through — Yates to View
FREE DELIVERY

Victoria Daily Times

THE HOME PAPER — Established 1884

Published every afternoon except Sunday by The Times Publishers Limited, 2631 Douglas Street, Victoria, B.C. The Times is a member of the Audit Bureau of Circulation; The Canadian Daily Newspaper Publshers' Association; the Inter-American Press Association; the International Press Institute, and of The Canadian Press, which is exclusively entitled to reprint the local news published herein, and whose reports may not be used without permission. Rights reserved on special dispatches and features. Authorized as Second Class Mail, Post Office Department, Ottawa.

STUART KEATE, Publisher — BRUCE HUTCHISON, Editor

The Fair-Weather Friend

IF ANY SINGLE THING CAN BE said to have destroyed the Liberal Government last June it was the Canadian people's resentment against that Government's contempt of Parliament.

Though the actual facts of the pipeline debacle were wildly distorted at the time and the Opposition was given ample opportunity to discuss this business if it wished to do so (as it didn't), still the instinct of the public was unquestionably sound.

Parliament had indeed been affronted—mainly by Mr. Howe against the strongest objection from ministers like Mr. Pearson—and the people were resolved that nothing of the sort should ever happen again.

But it has happened again, within eight months. Parliament has been affronted by the very Conservative leader who rose to power mainly by making himself Parliament's champion.

The affront began last autumn when the Diefenbaker Government, reversing the promises of the previous summer, refused to give Parliament any detailed accounting of the nation's finances; introduced no budget; pretended that it was in a comfortable position of revenue surplus when it knew that huge deficits would begin next April 1; and finally reversed the rulings of Parliament's presiding officer after condemning the former Government for doing the same thing.

That was the beginning of the new affront to Parliament, but not the end. In the last few days Mr. Diefenbaker has shown a new contempt for Parliament rarely, if ever, equalled by a Canadian prime minister.

His method of dissolving Parliament was bad enough—a secret flight to the Governor-General at Quebec, an announcement of dissolution a few minutes before the adjournment, a purely political speech and a refusal to let Mr. Pearson speak at all.

This gaudy and theatrical episode, however, was an episode only and perhaps will soon be forgotten. Much more serious was the state of mind behind it.

The simple and obvious fact is that Mr. Diefenbaker never intended to let the twenty-third Parliament function. He destroyed it at the first convenient opportunity when the prospects of an election looked good to him—above all, before he had to reveal his policies, grapple with any basic problem or disclose the true state of the treasury.

It is bootless for Mr. Diefenbaker to say, as he is saying, that his Government could not govern with this Parliament. In fact, he received from it the largest majority votes since Confederation.

The Liberal Opposition never attempted to defeat the Government, as it could easily have done at any moment by a motion sure to attract the C.C.F. and Social Credit parties.

All the important legislation proposed by the Government was quickly passed, perhaps too quickly, considering its ultimate costs.

If Mr. Diefenbaker had gone on to introduce more legislation it, too, would have been passed unless it was palpably unwise.

There was no hold-up of business and if real policies on such problems as unemployment and trade were delayed, the delay was caused solely by a Government which could not make up its own mind.

Yet Mr. Diefenbaker destroyed this Parliament solely for strategic reasons, left the public business dangling in uncertainty, the unemployment problem basically untouched, the nation's trade policy in doubt, the budget indefinitely postponed, the treasury concealed, the public expenditures unappropriated and all the virtuous protests of last June reduced to ironic nonsense.

Such is the attitude of Parliament's fair-weather friend once he is in office and grasps the trigger of dissolution.

Education for Emergency

ONE POINT STANDS OUT IN President Eisenhower's request to Congress for educational funds: This is largely a crash program devised to train more scientists—the professionals who will man the United States' laboratories, make its missiles and put satellites into space.

It does not appear to be an effort to expand general education. The emphasis is, in lower grades, on stronger teaching in mathematics and natural sciences. Its ultimate purpose is to create "future scientists." Immediately it seeks to stimulate production of "competent scientists and engineers vitally needed by the country at this time," according to the spokesman for the National Science Foundation.

This is an understandable reaction to disclosures of Russian advances in a particular field of study—a particular field which the West must also develop to survive.

It would be incorrect to assume that such a program would result only in the strengthening of defences. When science expands its accomplishments, much more than defence benefits — as scientific advances in wartime have shown, frequently in the field of medicine.

As the issue is posed, however, the concentration of effort in the United States at this time will be centred on the emergency resulting from Russian missile and satellite successes.

In more leisurely days ahead—if there are more leisurely days ahead—it will be found that the particular direction in which educational weapons are pointed today does not encompass the target set as the broad Western objectives.

Education will still be required to improve the quality of Western thinking. The problems confronting the West are by no means all military or scientific. They concern the contest for men's minds—a contest which cannot be won merely by the ability to point a gun.

While an opponent in this contest holds a better gun, it is natural, of course, for the West to seek improvement of its own weapons.

The point will not be lost on educationists of this continent — in Canada no less than in the United States — that the President in his current request for more funds for education is acting in an emergency. Few will quarrel with the position he has taken. But sight should not be lost of the fact that even in this scientific age, education is not limited to science.

A Waiting Game

RUSSIA HAS ANSWERED President Eisenhower's proposal for international control of outer space with insistence that this question be considered only in connection with an over-all agreement on nuclear weapons, disarmament, withdrawal of troops from Europe and other perennially controversial matters.

The reply is tantamount to a rejection of the American proposal, since none of the problems listed by Moscow have yet shown promise of solution. To add another one to the package can mean only continued disagreement and stalemate.

Obviously, the Russians have no intention at this point of achieving agreement on these issues. They prefer to continue in a global condition of uneasily balanced power, particularly now that they have taken the lead in developing destructive missiles.

There is grim logic in their position. They are reasonably certain that the West will not institute an atomic war by aggression. They know that the West would move only in retaliation for a Soviet blow. Hence Russia can set its own pace, and postpone settlement of outstanding problems until some future date when the Soviet viewpoint for one reason or another may have a greater chance of acceptance.

It is diplomacy by calculated risk —a risk which the whole world must share—but it appears to be all we can expect in the foreseeable future.

Another Trip for Mr. Peron

WHEN VENEZUELA OUSTED its dictator, Gen. Perez Jimenez, it invited another member of the ex-dictator club, a certain Juan Domingo Peron, to leave the country where he had enjoyed asylum.

Both club members in good standing are now resting in the Dominican Republic, where democracy does not speak above a whisper.

But the Argentine people would like to see Peron further removed. They hope he'll go to Europe, where remoteness would reduce the effectiveness of his operations against the Argentine Government. Mr. Peron has indicated that he will go to Europe.

Before landing in the Dominican Republic, Mr. Peron had been invited to leave Paraguay, Panama and Venezuela.

Next comes the Atlantic hop. After that, may we suggest, the queue for space travel forms on the right.

That Crazy Mixed-Up Culture

THEN AND NOW — By B. A. TOBIN

Man With a Memory

THE writer of a book on international topics is very often embarrassed when someone turns up his volume five years later and compares the author's comments and predictions with what has actually occurred. International affairs can be so swift-moving and unexpected that it becomes dangerous to be too definite, on the basis of today, about what may happen tomorrow. Such considerations apparently do not worry John Foster Dulles too much. In fact he invited then-and-now comparison by republishing late in 1957 the book, War or Peace, which he had written in the early weeks of 1950.

Tobin

It says something for Mr. Dulles' understanding of international problems that, with the addition of a preface, it is still a very readable and informative book.

Much has happened since 1950, of course, to render the narrative parts of the text out of date, or at least incomplete. A mere preface cannot overcome this time-lapse. But the principles Mr. Dulles discusses are still being discussed today—they are, in fact, still the basis of his foreign policy. Some of the things which in 1950 he urged should be done have been done, others remain in the realm of debate.

Changed Opinion

But at least one of the author's expressed beliefs of that earlier date stands in marked contrast to his actions of today. That is his attitude towards Red China.

In his book, Mr. Dulles makes some statements which sound startlingly un-Dulles-like in view of the stand he has been taking in recent years.

The man who refuses even to let American newsmen go to Red China, so strong is his determination to give the Peking regime no recognition, was saying in 1950: "If the Communist government of China in fact proves its ability to govern China without serious domestic resistance, then it, too, should be admitted to the United Nations . . . if we want to have a world organization, then it should be representative of the world as it is."

And in general of communist membership in the UN: "The United Nations should mirror more accurately, and not less accurately, the reality of what is."

It must be remembered, of course, that shortly after Mr. Dulles' book was written the Korean war broke out. That put the Chinese Communists in the position, not merely of domestic revolutionaries, but of foreign aggressors, and changed their acceptability in the light of the UN Charter. Mr. Dulles notes in his preface China's actions in Korea, Tibet and Indochina, and he neither forgives nor forgets.

The book makes clear the U.S. State Secretary's deep-rooted distrust of Russia. He wrote of Stalinist Russia, to be sure, but his preface, in noting the death of the dictator, holds that basic Soviet policy has not changed.

That policy Mr. Dulles finds in Stalin's own writings, and he quotes copiously from the Russian leader's "Problems of Leninism" to support his argument that Russian communism cannot be divorced from its avowed intention of ultimately ruling the whole world. This need not be accomplished by military means but it is nonetheless the objective.

The Facts Stand

Mr. Dulles hopes that some day Russia may repudiate the doctrine, but in the meantime, "recurrent efforts to say that . . . Soviet Communism has changed, that it no longer seeks world conquest and no longer uses methods of fraud, secret penetration and civil violence . . . in my opinion represents wishful thinking."

These convictions are not merely the result of taking Communist doctrinaire authors at their word. Mr. Dulles has had a long personal experience of international negotiation—as a special agent and advisor on foreign affairs back in the thirties, as a U.S. Senator participating in the bi-partisan foreign policies of the Truman administration, and later as Secretary of State. He speaks from conviction born of front-line service in the diplomatic wars.

Because of this he had foresight in other matters as well. As early as 1950, for instance, he warned that "there has been a dangerous tendency to underestimate the scientific knowledge, the industrial 'know-how,' and the willingness to sacrifice that make up the Soviet military effort."

Those words could have been written in recent weeks, as thousands of similar ones have been prompted by the Russian missile achievements.

Grapes of Diplomacy

Reading Mr. Dulles' book, you wonder why he has reaped such a harvest of distrust and dislike. He has become widely recognized as one of the most unloved men in foreign affairs today.

This is not necessarily proof that he is wrong in his beliefs or actions. Mr. Acheson in his day as U.S. Secretary of State also won a large measure of hatred at home, if not abroad, despite his great abilities.

But the foreign opinion of Mr. Dulles makes him a liability in his job, where being liked and admired by allies is one of the most important qualifications. His career embodies one of the great personal tragedies of our times—as well as one of the great dangers.

DENNIS THE MENACE

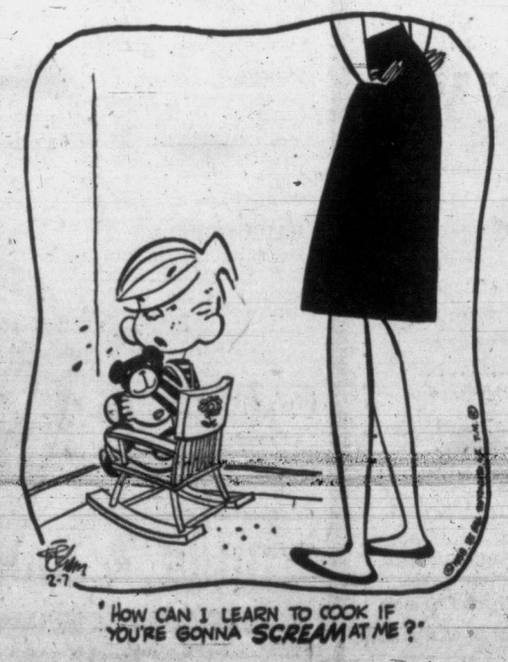

From Our Files

Feb. 7, 1898: London: David Hooke and Victor Lane, prospectors in Australia, without food or water a week, lived for a time sucking each other's blood, according to a dispatch received here.

Feb. 7, 1918: Duncan: Sixty-five ladies here heard a lecture Tuesday on the subject of "war bread," that showed the value of oatmeal, cornmeal and potatoes incorporated in bread.

Feb. 7, 1938: Toronto: In the long run, the optimist is a wiser prophet than the pessimist, Canada's Chief Scout, Governor-General Lord Tweedsmuir told a Scout Association dinner here Saturday.

As Our Readers See It

Learning

It would appear our present Social Credit members are gradually learning. Formerly for replies the vocabulary consisted of either: "Smear" or "No Comment." Now a new word has been painfully put to use, to wit: "Plot." Ho hum.

AZTEC.

Petition Reaction

It was my privilege to be present when delegations from Vancouver presented their case to the B.C. Legislature, urging the M.P.P's support, by protesting openly, against any further experimenting with thermo-nuclear weapons.

Scientists the world over, are agreed that tests of such weapons are a threat to life already on the earth, and perhaps a greater threat to those yet unborn.

Most of the M.P.Ps assured the delegation of their support, but not all. One declared that interest in, and fear of such tests would be of short duration. Another bent on an errand apparently of great importance, stopped not in his stride to listen to, or even to look at, those of the delegation, who had the temerity to present their case to him, and disposed of it with a brief and decisive "not interested."

Our government is elected to do the will of the electorate I always thought. Now, I hae ma doots.

S. SMITH.

1408 Walnut Street.

Labor and Wages

In his letter to The Times, dated Jan. 24, Mr. J. G. Jenkins suggests that lack of technological development, and not high wages and profits, is responsible for high prices, lost markets and unemployment. He would not get many to agree with him.

It is interesting to note that some of the prominent labor leaders are seeing and admitting the connection between high wages and falling production. At the great labor convention, held in Atlantic City a few weeks ago, Mr. Richard J. Gray, president of AFL-CIO building and construction department, representing three million construction workers, urged that further wage increases be discouraged, and asked the presidents of the 19 unions affiliated with the department to join in a public declaration that no further demands for increased wages would be made at the present time and until conditions would improve.

Mr. Gray maintained that there had been a sharp decrease in construction during the past two years, and went on to say, "Higher wages would mean higher prices, less construction, more unemployment, plus eventual government wage and price control."

Some others at the convention supported Mr. Gray's contention, but the great majority were opposed and declared for increased wages for the unions. But time and conditions are on the side of Mr. Gray and his judgment will be vindicated as the U.S.A. economy sinks deeper into the growing depression.

Mr. Jenkin's attempt to connect the high rate of suicides in Germany with long hours of work is simply absurd and is not supported by facts. The truth is that our Canadian people were healthier and happier and there was much less crime when working hours were longer. The modern philosophy that work is a curse and idleness a blessing is false and is harmful to our economy and to the physical and moral well-being of our people.

PENSIONER.

Contempt for Ethics?

With reference to recent occurrences in the present session of the B.C. Legislature concerning Social Credit member, Mr. Mel Bryan, and subsequent remarks on the matter reputedly emanating from Messrs. Bennett, Bonner, Gaglardi, and Co., one must congratulate Mr. Bryan for his courageous action and rejoice in the knowledge that at least one—should one say erst-while?—Socred back-bencher is not a "yes" man.

The remarks referred to of course are as contemptible and lacking in anything convincing as one would expect them to be under the circumstances from a certain type of politician. What is more difficult to understand, however, is how an ordained minister of the Gospel, the main tenet of which is charity to all men, can associate himself with such uncharitable malice.

If, as Mr. Bennett is reputed to have said, Mr. Bryan "packed" the meeting at which he, Mr. Bryan, was nominated as a Socred candidate, why then, was not the matter dealt with at the time? If Mr. Bennett's assertion is true, then, surely, to reveal the matter at this time is to convict himself of a readiness to fill Socred benches regardless of ethical consideration. If, as we hear in the news, Mr. Bennett is now ready to have Mr. Bryan read out of the Social Credit party, will this not be but further evidence of contempt for ethical consideration, as well, perhaps, of fear?

MARYANNE SULLIVAN.

533 Atkins Road,
R.R. 1, Langford.

Sale Problem

A rather disturbing problem exists regarding food chain stores and their customers which I feel should be held up to public light.

Thousands of dollars are spent by these merchants advertising special items on sale each week and unsuspecting shoppers are helping to foot the bill. This is how it works: Blank brand peas regularly sold at X plus 2 cents are advertised at X cents. Some of the tins in stock on the shelves are still stamped X plus 2 cents on the sale day. Some have the sale price stamped on them and in rare cases some are unstamped.

Despite the present methods used to assist the cashier to spot these sale items such as "specials" sheets at her till and not stamping "specials" items to name a couple; sale items do slip through at regular prices.

It is true if one watches closely at checking point these errors can be caught. But why should one have to? Many shoppers however do not bother to check and accept the system in good faith.

Let me here state that the cashiers do the best possible job under these circumstances. They are not to be criticised.

I feel strongly the chain stores will have to devise a much better system for their customers' protection or a grand exodus of shoppers will become apparent in the direction of the corner grocer.

DISTURBED SHOPPERS' HELPER.

FROM WASHINGTON — By WALTER LIPPMANN

Explorer and Sputnik

THE American satellite Explorer has made us all feel better, having given tangible proof that the science of rocketry is known in the United States and that American experts possess the art of making and guiding rockets. The event has confirmed the testimony of those who have been saying that the Russians have a considerable lead but that we are in the race. Explorer is, therefore, a good popular antidote to the panicky view that we are in mortal danger. But it does not wash out the main portent of Sputnik—which is not that the Russians launched a satellite first, and that their satellite is very much bigger and heavier than Explorer.

Lippmann

The main portent is that, starting at the end of Second World War with their country devastated, their technology far more primitive than our own, the Russians have achieved a rate of scientific and technological development which is faster than our own.

What they did with the Sputnik shows not merely that they have mastered a particular specialty but that they have generated a tremendous momentum in the physical sciences and their application.

Moving Faster

Though Explorer is in the sky, there is no reason to think that the comparative rate of development is now back in balance, much less that it is in our favor. We are still the bigger and the stronger. But they are still moving forward the faster.

There is, therefore, much for us to do, and as I see it we must move forward simultaneously along three broad paths.

The first is that we have to find out how to make the government much better able than it is now to take and to carry out long-range decisions. There is little doubt that American progress in missiles has been retarded by bureaucratic confusion, presided over by political appointees who did not understand the issues they were supposed to decide.

Undoubtedly, this requires a reorganization in the Pentagon. But the trouble will not be cured in the Pentagon alone. The White House and the relevant committees of Congress have at least an equal responsibility.

The second path we must take is even broader. It is the transformation of American education which on the average and by and large is declining in quality as the quantity of those to be educated grows larger and larger.

Our schools and colleges are overwhelmed by the growth of the population they are supposed to educate, and they are under enormous pressure—for the most part irresistible—to lower their intellectual standards. There is an ominous tendency in American education to teach more and more students less and less of the great disciplines which form an educated man.

It is in this, more than in the ups and downs in the military balance of power, that there lies the deepest danger to our American society.

Second-Rate?

We can most surely defend ourselves against conquest or domination. What we have to worry about is that with the declining level of education, with the vulgarization of the cultural standards in our mass society, we shall become a big but second-rate people, fat, Philistine, and self-indulgent.

The third path on which we must travel is to learn to adjust our minds to the hard facts of life—particularly to the fact that our Western society, of which we are the strongest member, is no longer paramount, is now only an equal, among the great societies of the globe.

Britain and France have had to learn in this generation what Sweden and Spain learned in earlier days—that they are no longer the main centres of power and influence for all mankind.

At the end of the Second World War for a few short years the United States was the paramount centre of power and influence in the world. Our conception of our role, as we have formed it in the post-war years, has had as its fundamental premise the paramountcy of the Western society led by the United States. This was a fact. But it was transitory.

Great Reality

The post-war era is ending and the great reality to which we have now to adjust our thinking is that we are an equal but not a paramount power. This is the reality with which Mr. Dulles has not yet come to terms. Because of that, American and Western policy is, though tough on the outside in the language it uses, unrealistic and wishful—indeed wistful—on the inside.

But time is passing, and time will tell, and the realities of the structure of power in the world are forcing Mr. Dulles to go where he does not want to go, to meetings which he does not want on questions to which our obsolescent policies provide us with no safe and satisfactory answers.

(Copyt. 1958 N.Y. Herald Tribune Inc.)

ON THE TIMES

By ART STOTT

Losing That Moment of Glory

THEY are changing the rules of rugby, and, by gad sir, I think they should go slowly.

The idea, says the International Rugby Union board, is to speed up the game.

Fah! First thing you know they'll be turning it into just another spectator sport. Why, they'll even be introducing substitution. That will lead to the platoon system! One platoon, two platoons, three platoons. Hup! Left, right, left, right.

I've a mind to write Twickenham. This is the thin edge of the wedge to modernize the sports. It won't do, sirs. It won't do.

Stott

Bad enough that they should let an opposing hook try to heel a ball through the scrum with the foot closest to the halfback putting in the ball. Bad enough that they should modify the knock-on rule.

But they plan to let the kicker for points after a try place the ball himself. That is the ultimate.

As a retired scrum half (Oak Bay High Second Fifteen circa 1924) I must register my protest.

INALIENABLE RIGHT

It is the inalienable right of ineffective scrum halves to hold the ball for the kick. That is their moment of triumph.

A scrum half may go through season after season doing nothing more useful than throwing the ball in from the sidelines or rolling it into the scrum. He may play game after game without getting a good run away. He may miss almost all his tackles, muff his catches. He may complete a career as scrum half with no distinction at all.

But he has his one brief moment, powerful and sweet, as he lugs the ball back from the opposing goal line and prepares it for the kicker.

This is a performance of high drama—the only justification for all halfbacks who played as I did.

While thousands—correction—while the half-dozen people on the sideline cheer the man who scores the try, the scrum half walks proudly through their welling acclaim, lifts the ball adroitly from the ground "in goal," as they call it, and carries it out toward the 25-yard line.

This is no fetch-and-carry operation. This is the moment of glory. It must be done with elan. The halfback doesn't just pick up the ball and jog out to the kicking position. He lifts it with a flourish, hugs it to his chest and swaggers forth.

It is important, in the swagger, to carry the arm not clutching the ball with the elbow slightly out from the side. This is the hero's progress.

Then comes the time of great tension and exactitude.

Breathes there a halfback with soul so dud
Who has not bellied down in the mud
To hold for the place-kick?

It's a delicate operation. The halfback is prone, the ball held top and bottom obliquely between his fingers, directly over the depression the kicker has heeled into the turf.

There is the imaginative placing, the gestures by the kicker with his hands not quite touching the ball, the care of the halfback to avoid letting its lower point touch the ground.

There is the backward pacing of the kicker, eyes still aiming the missile at its target between the top half of the goal posts' H. There is the lilting run to the kick and the final driving contact between boot and ball.

THE VERY AXIS

And all this time the halfback is the very axis around which the manoeuvre is conducted, the gallant young figure, prone in the cold, careless of his comfort and health, caring only for the position of the ball.

They would do away with this! They would let the ball rest on the turf for the kick with no charging forwards dashing out from the opposing goal line when ball touched ground. They would cast aside the truly great thespian touch in rugby.

They might as well cast aside all scrum halves who played as I played.

But haven't they got enough unemployment as it is? And what are they trying to do with the game? Make it attractive to people who watch but cannot appreciate the fine touches.

Go slow, m'lords of Twickenham, go slow. Is rugby to be degraded to a popular sport? A few more rule changes and it will be abandoned to the fans. Might as well play Canadian football, with all its vulgar attendance by spectators.

UN CORRESPONDENCE

By STANLEY BURKE

Canada a Fallout Zone

NEW YORK — Northern Canada is now known to be a high radiation fallout zone, but scientists report they are nevertheless cautiously optimistic about the radiation danger.

These are two important facts which came out in a lunch I had with four leading members of the UN scientific committee on the effects of atomic radiation. The scientists, who are preparing their report after almost a year's work, said that they are "concerned but not alarmed" about this grave subject.

Burke

Dr. Ernest Watkinson of the Canadian department of health and welfare, who is vice-chairman of the committee, remarked:

"I am more optimistic than I was a few years ago. As we gain more information we are becoming less apprehensive."

One of his colleagues remarked:

"Assuming the worst, the effects of radiation would be very small."

The scientists hasten to assure you they are far from complacent because radiation affects the genes, the very river of life itself. Every increase in radiation increases mutation, changes in the genes, and almost all mutations are harmful. There has been apprehension among both laymen and scientists alike about tampering with the basic forces of life. Now, however, as the facts begin to pile up, the scientists said they feel that no grave harm has yet resulted. Continued bomb testing could cause serious trouble but man has apparently a few years left to gain sanity.

GREAT CARE USED

They point out that radiation from bomb testing is only 3 or 4 per cent of that from natural background radiation, the radiation from the earth and from space. However, radiation which Canadians receive from medical sources, mainly X-rays, is far higher, probably 20 or 30 times as great. Americans receive even more and many North Americans have absorbed far more radiation from these sources than maximum dosages now recommended.

Some authorities have said that excessive exposure, especially to fluoroscope examination, could reduce life expectancy by several years.

The scientists emphasize however that medical doctors knowing that radiation hazards are becoming known, are using great care. Dangers, negligible from any one examination, must be weighed against benefits.

On the question of radiation from bomb testing, the most significant advance in scientific knowledge of the past year has been in charting fallout.

Meteorologists find that radio-active particles are carried into the upper atmosphere by rising warm air currents over the equator. They flow toward the poles, most apparently moving into the northern hemisphere.

They tend to be precipitated when they strike the "Jetstream," the high, fast-moving current of air which hurtles through the stratosphere at about the 60th parallel. Around this parallel, which is the northern border of B.C. and the Prairie Provinces, fallout is about four times as high as at the equator.

FEARED ELEMENT

Dr. Watkinson pointed out, however, that tests do not indicate any higher radio-activity counts in Canadian foods, the source through which radio-active particles enter the body.

For two years Canada has been carrying out tests for Strontium 90. This is the most-feared radio-active element because of its long life and because it is absorbed into human bones where it remains and accumulates. The national health department has tested for strontium 90 in many foods, especially milk, because Strontium is related to calcium and is concentrated in milk.

It is possible that fallout is greater in some cases on the west coast because of high rainfall. However it is likely that rainfall also washes Strontium out of the soil so that no more is taken up by the human body.

The committee's report, due in July, is looked forward to as one of the most important documents turned out by the UN.

WEATHER SYNOPSIS

CITY'S WEATHER RECORD

Sunshine, 1958	66.8 hrs.
Last year	102.4 hrs.
Precip. to date	3.23 ins.
Last year	3.69 ins.

SYNOPSIS—A southerly current of Pacific air is maintaining mild weather over the coast and southern interior. In the northern and central interior Arctic air dominates the weather picture. Little change is expected in this pattern for the next couple of days although locally on the north coast the cold air from the interior will pour down the mainland inlets.

DOMINION PUBLIC WEATHER OFFICE 9 A.M. FORECASTS

Valid until midnight Satuday

Victoria: Cloudy with sunny periods today and Saturday. Scattered showers both days. Not much change in temperature. Light northeast winds increasing to 20 tonight. Low tonight and high Saturday 42 and 48.

Vancouver - Georgia Strait: Cloudy with sunny periods today and Saturday. A few showers both days. Not much change in temperature. Winds light, increasing to easterly 15 in Georgia Strait and the Fraser Valley tonight. Low tonight and high Saturday at Vancouver 38 and 48; Nanaimo 32 and 46.

West Coast: Mostly cloudy with a few showers today and Saturday. Not much change in temperature. Winds southeasterly 15. Low tonight and high Saturday at Estevan Point 45 and 50.

TEMPERATURES YESTERDAY

	Min.	Max.	Prcp.
Victoria	42	47	.06
ONE YEAR AGO			
Victoria	33	38	.04
ACROSS THE CONTINENT			
St. John's	27	34	.04
Halifax	18	29	—
Montreal	—5	16	trace
Ottawa	0	16	trace
Port Arthur	—17	13	trace
Winnipeg	—13	—3	trace
Regina	—17	3	.02
Saskatoon	—21	1	—
Lethbridge	0	12	.04
Calgary	—1	10	trace
Edmonton	—19	0	—
Kamloops	29	36	.08
Penticton	32	41	.08
Vancouver	43	48	.26
Kimberley	25	34	.03
Prince Rupert	33	41	.10
Prince George	12	19	trace
Fort St. John	—17	5	—
Whitehorse	—1	12	.04
Seattle	44	52	.10
Portland	46	53	.09
Chicago	8	34	—
San Francisco	53	62	.63
Los Angeles	54	68	—
New York	33	43	.15
N. Westminster	49	41	.31

Sunrise, Sunset Saturday
Sunrise 7.32 Sunset 17.23

TIDES AT VICTORIA (Pacific Standard Time)

	Time H.M	Ht. Ft.	Time H.M.	Ht. Ft.	Time H.M.	Ht. Ft.	Time H.M.	Ht. Ft.
	High Water				Low Water			
7	05.21	8.8	16.53	7.5	11.26	5.2	23.30	3.8
8	05.57	9.0	18.04	6.9	12.26	4.6	—	—
9	06.34	9.2	19.36	6.5	00.00	4.8	13.29	4.0
10	07.12	9.3	23.27	6.7	00.38	5.8	14.36	3.5
11	07.53	9.3	—	—	01.13	6.6	15.49	3.1
12	08.40	9.2	—	—	—	—	16.56	2.8
13	09.32	9.1	—	—	—	—	17.51	2.6
14	03.52	8.2	10.35	8.9	05.38	6.1	18.40	2.4
15	04.17	8.3	11.36	8.7	06.45	7.9	19.22	2.5
16	04.46	8.3	12.28	8.4	07.35	7.5	20.02	2.5
17	05.08	8.0	13.15	8.4	08.17	7.1	20.39	2.6

TIDES AT PLANKTON HARBOUR (Pacific Standard Time)

	Time H.M.	Ht. Ft.	Time H.M.	Ht. Ft.	Time H.M.	Ht. Ft.	Time H.M.	Ht. Ft.
	High Water				Low Water			
7	07.23	12.2	19.17	9.7	00.21	3.9	13.38	6.1
8	07.54	12.1	20.37	9.3	01.04	6.1	14.22	5.3
9	08.27	12.0	22.10	9.2	01.50	6.4	15.28	4.6
10	08.59	11.7			03.40	7.7	16.38	4.0
11	00.00	9.4	09.36	11.3	03.43	8.8	17.27	3.5
12	01.45	9.9	10.17	11.0	05.16	9.5	18.28	3.2
13	02.58	10.5	11.08	10.5	07.01	9.8	19.24	3.0
14	03.49	10.9	12.13	10.2	08.27	9.7	20.16	2.9
15	04.27	11.1	13.21	10.1	09.29	9.3	21.03	3.0
16	05.00	11.1	14.26	9.9	10.12	8.8	21.44	3.2
17	05.36	11.0	15.24	9.8	10.49	8.2	22.23	3.5

1,800 Get First Aid Certificates

Attendance at public gatherings by St. John Ambulance Brigade totalled more than 6,000 hours last year, corps surgeon Dr. W. W. Bell told Y's men Thursday night.

Addressing a meeting at the YMCA, Dr. Bell, who is also pension medical examiner of the Canadian Pensions Commission, said that in addition to this the brigade trained, passed and issued more than 1,800 first aid certificates.

Following his lecture, Dr. Bell supervised a demonstration of some recent changes in first aid treatment as taught by the St. John's Ambulance Brigade.

IMPROVEMENT

Included in demonstration was the Holger-Nielsen method of artificial respiration, described as a vast improvement on previous methods due to the lessening of strain and effort on both rescuer and victim.

Assisting Dr. Bell in the demonstration were Mrs. W. W. Bell, and Mrs. Bessie Smith.

New Crackdown On Troublesome N.Y. Juveniles

NEW YORK (AP)—The city board of education has ruled that effective today, any public school student accused of violence or insubordination shall be suspended from regular school attendance.

The board, after a meeting late Thursday, termed the new order "a departure from previous policy."

The school agency's ruling followed by only a few hours the urging by a special Brooklyn grand jury of "prompt emergency action to clear out of our schools that 1 per cent who prevent the decent 99 per cent from getting the benefit of almost $500,000,000 of our tax money."

WAVE OF VIOLENCE

The grand jury has been investigating violence, including a recent wave of raping, knifing, assaults and general lawlessness, in the city's 900 public schools housing 1,000,000 pupils.

The city has announced plans to build six more special schools for maladjusted children. It already has five.

Although noting that only 1 per cent of the vast student body was causing the situation, the grand jury said that meant the city had to cope with "nearly 10,000 seriously aggressive and disruptive children."

In its edict the board made it clear that "under existing conditions no instruction can be provided for such suspended pupils."

Pending a hearing, youthful offenders taken into children's court have been paroled in the custody of their parents. Since special schools to care for problem children are filled beyond capacity, this means parent custody is the only solution until more special institutions can be built.

School officials and the grand jury have been at odds since the panel earlier recommended that policemen be stationed in the public schools. Forty-one schools now have patrolmen on duty.

Ottawa Asked To Pay Half Of CD Costs

OTTAWA (CP)—The federal government was asked today to assume half the cost of civil defence programs in all Canadian municipalities so lives will not be placed in "unnecessary jeopardy" in case of missile warfare.

The Canadian Federation of Mayors and Municipalities devotes a chapter of a submission made today to Prime Minister Diefenbaker and his cabinet to explaining a resolution calling for more federal help.

The brief says at present the federal government pays 50 per cent of the cost of civil defence for municipalities in provinces which contribute. Provinces and municipalities split the other 50 per cent.

But the federal government only contributes 25 per cent of the cost, leaving 75 per cent to municipalities in provinces which don't participate in civil defence.

The effect of this is to "penalize the municipalities affected . . . it has been a regarding factor in the local organization of civil defence in a number of cities."

Hidden Weapon Fatal to Thug

STOCKTON, Calif. (AP) — A pistol-packing grocery owner grabbed a holdup man's gun and then wounded him fatally with a revolver he customarily carries under his apron, police said.

Arthur Leonard Plemons, 21, died of a .38-calibre bullet wound below the heart after the attempt. George Crawford, owner of the market, wounded a holdup man in 1953 and shot another to death in 1936.

ANDRA MARTIN featured in "GAME CALLED LOVE" A U-I Picture

FREE DIET GUIDE

Send postcard for Hollywood Diet and Calorie Guide. Authoritative rules for reducing—*safely*. Address Eleanor Day, 100 W. Monroe Street, Chicago 3, Illinois.

Only about 46 calories per slice (18-gram slice)

Hollywood

Special Formula Bread

Baked exclusively FOR YOU by SUNBEAM

Under License by National Bakers Services, Inc., Chicago

Municipalities Want Tax Share

OTTAWA (CP) — Canada's municipalities today asked the federal government to help loosen their "financial straightjackets" until a plan can be worked out for throwing them off permanently.

Local governments have been plagued with "tenuous and vulnerable" revenue resources since the depression of the 1930s, the Canadian Federation of Mayors and Municipalities says in a submission to Prime Minister Diefenbaker and his cabinet.

They are unable to meet financial demands made upon them because "their tax and financial structure, conceived to meet the needs of an earlier time, is now grossly inadequate," the brief said.

"New arrangements . . . should provide that an equitable proportion of any shared revenues as between the Dominion and provincial governments will flow back through the province to the municipalities in all provinces on some uniform basis."

Suggested steps included exemption of municipal governments from federal sales tax; an increase in the $300,000 maximum the federal government allows for each level crossing elimination project; increased federal participation in low rental housing and urban redevelopment under the National Housing Act; federal participation with provinces and municipalities in a program aimed at providing a modern network of throughways in cities; and federal guarantees for municipal loans.

ALY KHAN NEW PAKISTAN ENVOY TO UN

KARACHI, Pakistan (AP) — Pakistan Thursday appointed Prince Aly Khan its permanent representative to United Nations.

An announcement said the 56-year-old prince—former husband of actress Rita Hayworth—will have the rank of ambassador. He will succeed Ghulam Ahmed, who has been recalled to become chairman of the Pakistan power development authority.

OTTAWA (CP) — CCF leader M. J. Coldwell will launch a cross-country election campaign at a nominating convention in his Saskatchewan riding of Rosetown-Biggar Saturday, Feb. 15.

Now I'm in line for promotion, thanks to the natural hearing qualities of my new Beltone Hearing Glasses. Try a pair today. No obligation. Phone or drop in. You'll be delighted.

1097 Douglas 722 Scollard Bldg.

Beltone Hearing Clinic, 5-3103

Big Buy!

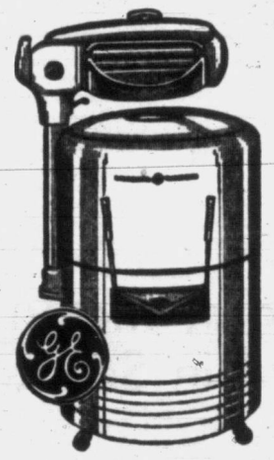

MP 41

HERE IS THE BIGGEST WRINGER WASHER BUY OF THE NEW YEAR—IT'S GENERAL ELECTRIC'S GREAT WORK-SAVER

A few of it's Wonderful Features

"DAILY DIPPER" Unique 2½-Gallon Tub

Fills inside washer—for daily washes of diapers, baby clothes, dish towels, lingerie, etc.

SAFE WRINGER — Slightest touch releases tension

CONTROLS — Together at "just right" height

TROUBLE-FREE

Only 4 moving parts sealed in oil bath for life.

EXTRA SPECIAL $148.00 And Your Old Washer

YOUNG & BANFIELD

Fort at Blanshard Phone 2-7181

Canada Missile Bases Possible

OTTAWA (CP)—The Canada-United States aid defence agreement now being worked out likely will include provisions for possible American missile bases in this country, authorities say.

However, it was learned on the highest authority that the U.S. has not formally requested that it be permitted to build any new radar or missile stations in Canada.

The matter has been discussed by military leaders in Canada and the U.S., but no recommendations have yet been placed before the Canadian government.

Washington reports have said the U.S. Air Force will soon begin construction in the Arctic of three ballistic missile detection stations equipped with 3,000-mile-range radar. Range of present radar extends only a few hundred miles.

It is assumed here that two of these stations will be located in Greenland and Alaska. Authorities said that if the U.S. wants to erect the third in the Canadian Arctic it will require Canada's permission. But no request for such permission had been received here.

Senior RCAF officers say anti-aircraft missiles are required in the North American air defence system to supplement jet interceptors. These missiles are expected to be installed in Canada in the next two or three years.

Mobile Force Preparing For Exercise

EDMONTON — Preparations are underway by the Canadian Army and RCAF for the first major winter scheme of the year, exercise Bulldog VI, to be held near here next week.

The two services will combine as a mobile striking force. Members of the Second Battalion, Princess Patricia's Canadian Light Infantry, will be airlifted by 16 C119 "Flying Boxcars" from Air Transport Command, Rivers, Man.

An air jump, one of the largest to be held in Canada, will be carried out during the exercises near Wainwright, the army's main western manoeuvre area.

All aspects of a mobile strike force operation will be practiced, including offence, defence, casualty evacuation, aerial photography and supply.

Main operations room will be at Griesbach while flying operations will be from the Namao RCAF station.

Director of the scheme will be Major-General Chris Vokes, general officer commanding western command, Edmonton.

5.30 to 10 p.m. Sundays: 5 to 9 p.m.

MAKE A HIT with that CERTAIN SOMEONE

take her to the SPARE RIB HOUSE

In an environment that is cosy, intimate and friendly, you'll relax . . . enjoy the fine cuisine—superb dishes that have made the Spare Rib House so famous. Plan a foursome—reserve a table or drop in. 5-5380.

Make a date for tonight

816 Burdett Ave. Located in The Cherry Bank Hotel

The Look—the Feel The Luxury of Fur

AT

Amazing Reductions

FUR FABRIC COATS

Borg Cloud "9" and "Mink-Magic"

It's a special group of shorties and full length coats . . . with a few stoles included. Blacks, browns, beaver, cinnamon, beige and grey. Stripes too, in blacks, browns, beaver, beige and grey.

Reg. $45.00 to $110.00 Now

¼ to ⅓ OFF!

Pay nothing down when you use your

PLAN-A-COUNT

No interest, no carrying charges with this free and easy plan.

Eddy's for WOMEN & CHILDREN

On, over, under, Douglas, at the sign of the big "E"

Direct B.C. Debt Now $57 Million

DETAILS IN BRIEF OF B.C.'s FINANCES

Here is the picture of British Columbia's debt as presented to the Legislature this afternoon by Premier Bennett:

	Dec. 31, 1956	Dec. 31, 1957
Gross Provincial Direct Debt	$202,633,699	$183,982,593
Sinking Funds	59,540,150	98,747,748
Power Commission Direct Loans	28,903,970	28,159,698
Net Debt	114,189,579	57,075,145
Guaranteed Debt	223,509,436	360,351,088

Guaranteed Net Debt $360 Million

The direct net debt of the B.C. government has been reduced to $57,075,145, Premier Bennett said in his budget speech today.

At the same time the guaranteed debt has jumped by $137,000,000 in the last year and now stands at $360,351,088.

The premier's debt review showed a substantial reduction in the net debt figure during the last year, largely due to some good dealings in sinking funds investments.

FUND VALUE RISES

As at December 31, 1956, the premier had reported the net debt at $114,189,000. During the year large sums have been paid into the sinking funds and a market evaluation of the investments in these funds has jumped their value from $59,540,000 to $90,563,000.

This had the effect of reducing the net down to the $57,000,000 figure.

The gross direct debt is $183,982,593, a reduction of $18,651,106 during the year.

At the same time the borrowings on guaranteed debt soared tremendously during the year. A total of $172,282,500 in loans were floated.

This jumped the guaranteed debt up to the $360,351,088 figure, compared to $223,000,000 reported last year.

PLENTY FOR POWER

Of this total $136,123,313 is for the publicly owned B.C. Power Commission, $82,987,129 for the extension of the Pacific Great Eastern Railway, $72,120,400 for the building of schools (of which the government pays half) and $49,218,960 for the toll highways and bridges authority.

In his review of the debt of the province the premier claimed that since he came into power in 1952 the net direct debt had been reduced from $191,091,839 to $57,075,145.

In the same period however the guaranteed debt has gone up by some $300,000,000.

. . . BUDGET

Continued from Page 1

This tax brought in a total of $85,000,000 in the 1956-57 year, and the total for the current year is expected to be well above the estimate of $86,250,000.

Also reduced is the estimate for revenue from timber licences, royalties and sales, down $2,525,000.

MOST REVENUE

Greater revenue is anticipated from the gasoline tax, motor-vehicle licences, oil and natural gas fees and liquor profits.

The premier reported the province's net direct debt at Dec. 31, 1957, as $57,075,000.

He has budgeted for a $12,000,000 reduction in this amount during 1958-59 but probably expects to set aside more money for debt reduction out of revenue surplus.

The premier has previously stated he intends to wipe out the direct debt by 1960.

However, the government's obligations in the form af guarantees for contingent liabilities such as the PGE, Toll Authority and Power Commission are given as $360,351,000 at Dec. 31, 1957.

The premier disclosed the government intends to raise the borrowing limits of these three agencies by an aggregate of $90,000,000.

The PGE limit will be raised from $80,000,000 to $110,000,000; the Toll Authority from $60,000,000 to $80,000,000; and the Power Commission from $210,000,000 to $250,000,000.

Defence Cost As in 1957

OTTAWA (CP) — Defence spending in the 1958-59 fiscal year likely will run around $1,725,000,000, informants said Thursday.

In other words, they said, no major change from the 1957-58 defence budget now is contemplated. The estimate is based on the assumption that there will be no change in government. The current fiscal year ends March 31, the date of the general election.

'Quake Jars Tokyo

TOKYO (Saturday) (UP) — A short but jolting earthquake rocked Tokyo Saturday morning.

It occurred at 12.59 a.m. (7.59 a.m. Friday PST). It caused window panes of large buildings to rattle and ceiling lights to sway.

Auto Leader Would Split Ford, GMC

WASHINGTON (AP) — The President of American Motors Corporation today urged Congress to break up General Motors and Ford into smaller companies and split the bargaining forces of the United Auto Workers.

Otherwise the spring auto wage bargaining may send "another blockbuster chain-reaction wage-price spiral across industrial America, said George Romney. His testimony was prepared for a Senate anti-trust subcommittee studying auto industry price policies.

Romney, whose company, which makes Nash and Hudson cars, is one of the two comparatively small independent producers surviving, declared that "economic power in the automobile industry should be limited and divided."

To curb what he called "union monopolies," he proposed that the power to bargain with big firms in any basic industry be lodged with unions "exclusively representing the employees of a single employer."

Romney suggested that any company which approaches a dominant place in a basic industry be compelled to split itself.

6 Explorers Battle Time

MELBOURNE (Reuters) — Six Antarctic explorers battling to reach the Australian Antarctic base of Mawson before food and fuel give out were within 235 miles of safety today.

The team of five Australians and one Briton hopes to reach Mawson by Feb. 14, in time to board the relief ship Thala Dan, they reported by radio today.

The men reported last week that they had struggled for four days against blizzards and were forced to abandon plans to cross the Prince Charles Mountains.

The team is making a seismic survey of the polar ice cap.

GOLD COINS

The British Treasury is again minting some gold sovereigns for circulation abroad, to combat counterfeiting.

FINANCIAL AID ASKED

PM Plans to Call Municipal Parley

OTTAWA (CP)—Prime Minister Diefenbaker said today he plans to call an "informal" conference this year to discuss the financial plight of Canadian municipalities.

He made the statement to reporters after a 1½-hour meeting with a 30-member delegation of the Canadian Federation of Mayors and Municipalities. (See earlier story page 5).

The federation presented a brief to Mr. Diefenbaker and his cabinet proposing that a "Dominion-provincial municipal conference be convened for the sole and express purpose of considering ways and means whereby the municipal governments of Canada can be placed in a position more adequately to discharge the responsibilities which devolve upon them." The brief said the conference could be formal or informal.

VERY IMPRESSED

Mr. Diefenbaker said, "I was very impressed with the suggestion that an informal meeting with the municipalities would enable them to set out their views in full. I have every intention of acceding to their request as a preliminary to full consideration being given to their problems."

The prime minister apparently was referring to a later formal conference to discuss federal-provincial-municipal relations.

Asked whether an informal conference would be before or after the next federal-provincial fiscal conference, he said, "I am not going to fix dates."

He said, however, that the informal conference would certainly be this year but not before the March 31 federal election.

Lloyd D. Jackson, federation president and mayor of Hamilton, Ont., said Mr. Diefenbaker told them he is considering the idea of calling an informal federal-provincial-municipal conference.

Mr. Jackson said the meeting was "friendly" and that the delegation received a "good reception."

The federation's brief said local governments have been plagued with "tenuous and vulnerable" revenue resources since the depression of the 1930s.

REVENUE, EXPENDITURES

The following tables show the main sources of provincial revenue for the coming year and the main expenditures by comparison with the current year.

EXPENDITURES

Main Estimates 1957-58	Service	Estimates 1958-59
$ 13,841,746	Public Debt	$ 13,327,714
341,400	Legislation	360,852
60,506	Premier	58,869
1,886,738	Agriculture	1,913,099
9,004,309	Attorney-General	9,899,671
48,854,021	Education	54,670,000
23,560,922	Finance	23,626,164
28,803,946	Health and Welfare	28,254,069
16,817,677	Highways	16,969,747
727,449	Industrial Development, Trade and Commerce	709,527
831,918	Labour	862,254
12,081,347	Lands and Forests	12,223,500
801,446	Mines	878,512
149,836	Municipal Affairs	160,106
14,708,547	Provincial Secretary	15,837,439
334,208	Public Utilities Commission	328,582
3,977,946	Public Works	4,460,512
65,477	Railways	65,956
2,095,280	Recreation and Conservation	2,292,893
33,332,182	Hospital Insurance Service	28,984,482
$212,276,901		$215,883,948

REVENUES

1957-58		1958-59
$ 5,638,000	Property Taxes	$ 6,090,000
114,950,000	Sales, Hospital Construction and Pari-mutuel taxes	109,800,000
59,370,537	Federal-Provincial Tax-Sharing Arrangement Act	62,283,050
58,604,000	Privileges, licences, resources and royalties	56,858,000
2,770,000	Lands sales and service fees	2,740,000
500,000	Fines and penalties	600,000
1,400,000	Interest, discount, premium and exchange	750,000
2,781,319	Contributions from other Governments	2,981,319
23,800,000	Contributions from Government enterprises	24,550,000
400,000	Miscellaneous revenue	400,000
425,000	Non-revenue and surplus receipts	425,000
$270,638,856		$267,477,369
6,104,422	Transfer from Deferred Revenue	
$276,743,278		

Toll Free Bridges At Earlier Date

Bennett Asks to Increase Borrowing By $20,000,000; Revenues Satisfactory

B.C.'s four toll bridges will be toll-free "earlier than anticipated," Premier Bennett said in his budget address today.

The premier didn't pinpoint when this happy day will be, but said revenues from increased traffic were "gratifying."

The premier also said he will ask the legislature to increase borrowing power for the Toll Bridge and Highway Authority to $80,000,000 from $60,000,000.

The toll authority, set up in 1954, operates the Oak Street and Middle Arm Bridges of Vancouver, part of the Fraser Delta system, the Nelson Bridge, and the Agassiz-Rosedale Bridge.

Other projects under construction are the Deas Island Tunnel, the Second Narrows Bridge and the bridge spanning the Okanagan Lake at Kelowna.

$30 Million More Sought for PGE

An additional $30,000,000 in borrowing powers for new construction and equipment for the B.C.-owned Pacific Great Eastern Railway will be sought at the current session of the legislature.

Premier Bennett, in his budget speech this afternoon, said granting of the request would raise the borrowing limit to $110,000,000.

In addition to primary construction, the premier said the money is needed for rolling stock, stations, engine and equipment housing.

Premier Bennett told the House railway traffic will roll directly from Vancouver over the new extensions to Fort St. John and Dawson Creek by early this fall.

The 729 miles connection to Fort St. John, by its direct service, will eliminate 526 miles of the 1,255 miles of railway transport required by the Edmonton route.

"Economic and adequate rail transport will assure rapid and sound development of that northern area," the premier said.

Increased passenger traffic, he said, now requires daily, rather than tri-weekly, service between Vancouver and Prince George.

Last year 261,000 passengers were carried compared with 112,000 during 1956.

Voice of Indian Heard in Senate

CARDSTON, Alta. (CP)—Senator James Gladstone, 70, whose Indian name is Many Guns, says he will work in the Senate for better conditions for Canada's 165,000 Indians.

He may make his aim clear at the outset. He said Thursday he is considering entering the red chamber in full Indian ceremonial dress—if that is allowed.

"I have always tried to do the best I could for the Indians in the past and now I will have greater opportunities and greater responsibilities," he told a reporter.

"My work in the Senate will be aimed at improving the position of Canada's Indians, obtaining gradually for them better conditions as they want them and are ready for them, and without changes being forced upon them.

". . . I'm particularly interested in seeing more encouragement given to Indians to attaining anything they are after by their own individual effort, rather than by collective effort."

Senator Gladstone, appointed to the upper house Saturday by Prime Minister Diefenbaker, is proud of his Indian background.

His mother was a full-blooded Indian, a member of the Blackfoot tribe. His father, William Shanks Gladstone, a Scot, was born in Montreal in 1830 and came west when he was 18 to work for the Hudson's Bay Company as a boat builder.

James Gladstone was born at a sawmill in the Alberta foothills—a place called Mountain Mills.

LONG-RANGE B.C. ECONOMY

'Prospects Never Brighter'

Long range prospects for British Columbia's economy "never were brighter," Premier Bennett assured the legislature today.

He conceded this year will witness a new period of significant economic adjustment and consolidation throughout Canada.

This may bring, he noted, some doubts and misgivings mainly because of temporary unemployment.

"Fundamentally, however, our economy is generally healthy," the premier said.

"Many of the huge new investment projects are not yet productive, and a great many more will soon be constructed."

These, he said, assure a bright future for the province.

He said his budget proposals "of necessity are conditioned by national and international forces beyond provincial control, and therefore must portray their anticipated impact."

"No proposal, however, suggests pessimism or deviation from basic government policy."

Premier Bennett said developments in the U.S., including defence policy, are likely to determine the duration or severity of this year's readjustment period.

He felt the present economic picture will be short-lived, and that by 1959 "we shall witness a resumption of progressive expansion in all economic activities."

He warned that unemployment, if aggravated by labor unrest or by lack of co-operative effort in settling disputes, can gravely affect the economy.

Nobody, he continued, should question the right of labor to an equitable return. If Canada was prosperively self-sufficient, a number of vexing wage and hours of work problems could be more easily solved, he said.

"Unfortunately our dependence on export markets and world-wide consumer demand requires gradual evolution in the attainment of certain goals because ready sales in competitive markets require that unit production and its cost must match competitive elements.

"In many instances, before more can be paid for less work, our economy will require the improved tools and machines made by possible by inventive genius; a steady flow of savings; and adequate profits so that business can build with internal funds and attract outside capital."

Premier Bennett, prodding the federal government, noted "public professions of financial faith have been made."

"Action on certain basic economic principles, we were assured, was pending. This government still waits concrete evidence of that action."

9-Month Revenues Higher Than 1956

Speculation Business Recession Hurting Gov't Income Dispelled

Contrary to estimates recently made by observers, the revenues of the B.C. government during the nine months ending Dec. 31 were higher than the previous year.

There had been speculation the business recession was reducing the government's income but Premier Bennett in his budget speech today said that revenues during the nine months increased by $5,324,289 to a figure of $199,162,409.

At the same time expenditures on current services jumped by $19,052,161 to a figure of $136,991,788 and the cost of hospital services increased by $4,926,170 to $26,251,634.

NO DETAIL GIVEN

While the premier did not go into detail on the subject it is presumably this situation that has caused the recent "economy wave" in government offices.

His review showed that he started the fiscal year on April 1 with $40,914,142 in his revenue surplus account.

The revenue collections of $199,162,409, plus $6,104,422 in deferred revenue brought the total available money to $246,180,973 in the nine months.

Out of this $163,243,422 went for government offices and hospitals, $51,498,182 for public works and $21,104,422 for debt redemption, leaving the government with a net surplus of $10,334,947 at the end of the year.

The Premier pointed out that by the end of the fiscal year March 31 the revenue surplus probably will be larger than this because there are heavy revenues to come in during the last three months.

$40 Millions More Requested By Power Board

A $40,000,000 increase in borrowing powers will be sought from the legislature to keep pace with the "phenomenal growth" of the B.C. Power Commission.

Premier Bennett, in his budget address, said he wants the borrowing authority boosted to $250,000,000.

The commission's total borrowings at the end of 1957 were $168,110,000.

The premier said the commission's customers increased in the last year 13.4 per cent, and energy requirements were up 10.8 per cent.

"The rate of growth could be described as phenomenal, and one that requires bold planning and aggressive execution to meet the increasing requirements," he stated.

On Vancouver Island, he said, work may start this year on a 51,500 horsepower station on the Kokish River near Beaver Cove. This is south of Port McNeill on the east coast of the island.

Wiring Fault Caused Loss Of Vanguard

CAPE CANAVERAL, Fla. (AP)—The United States Navy blames the loss of its Vanguard satellite rocket on a wiring failure, with suspicion on two possible causes—moisture seepage or vibration.

The three-stage Vanguard rocket, with a gold-plated baby satellite in its nose, rose straight and true from its launching stand early Wednesday, but wavered and fell apart at about 20,000 feet.

Still missing is the third stage—a solid propellant rocket—and the 6.4-inch gold-plated magnesium satellite.

Indonesia Offered 10 Russian Ships

JAKARTA, Indonesia (Reuters)—Russia has offered 20,000 tons of shipping to Indonesia, a shipping ministry official said here today.

The Russian offer, still being studied by the ministry, is for 10 ships of 2,000 tons each, the official said. Under the offer, the ships would have Russian captains and Indonesian crews.

Stassen Still Considering Governorship

WASHINGTON (AP)—Harold E. Stassen said today after talking with President Eisenhower that he is "continuing for now" as Eisenhower's special disarmament adviser.

Stassen said, however, he still is considering running for governor of Pennsylvania.

He said he soon must make a decision on whether to quit his present job and seek the governorship.

Stassen has been feuding back-stage with State Secretary Dulles over the kind of disarmament proposals to be offered the Russians in any new talks. He also is known to have criticized Dulles' attitude toward negotiations with the Russians as "negative."

Molten Lava Flows

STROMBOLI, Italy (Reuters)—The 1,200 islanders on Stromboli prepared their boats to evacuate today as explosions became more violent from the island's volcano and a stream of molten lava snaked down to the sea.

If Your Nose FILLS UP Spoils Sleep

When a stuffed up nose keeps you awake at night, tossing and turning, won't let you sleep . . . put a few drops of Vicks Va-tro-nol in each nostril. Opens up your nose fast. You breathe again. And go back to sleep. Va-tro-nol keeps on relieving stuffiness . . . lets you breathe for hours. Try it.

Just a few drops does it

VICKS VA-TRO-NOL NOSE DROPS

IT'S THE BIG 3 IN SHOES

• STYLE!
• COMFORT!
• SOLID VALUE!

Here you'll find them ALL in the types of shoes you prefer . . .

FOR DRESS OR STREET WEAR—
• SLATER'S • SCOTT-McHALE • RITCHIES

CASUALS AND PLAY SHOES BY—
• HEWETSON • SISMAN

WORK BOOTS AND OXFORDS BY—
• PARIS • DAYTON • HEADS
• LECKIES • HYDRO CITY

AND A FULL LINE OF RUBBER FOOTWEAR AT

GROSSMITH'S

MODERN SHOE CO.

1321 DOUGLAS ST.

Silk Specialists Since 1903

Saba Bros. Limited

1130 Douglas Street
Phone 4-0561

Love that Linen Look!

Swiss tissue Linen that is truly crease-resisting for cool dresses that you'll be wearing sooner than you think . . . plan to sew now with this lovely imported crisp rayon linen weave.

36" wide, per yard 4.50

Fashions by the yard Second Floor

"they're the most" so flattering to you . . .

Flexees

NEW FIGURAMA "SLIP-LOOP" BRASSIERES

Centre linked to move as you move, giving heavenly unhampered freedom for the grace of natural motion — no curl band — contour back stretch both ways.

cotton Brocade 2.95
nylon Lace 3.95

CORSEES PULL-ON GIRDLES

Young in line—young in heart . . . for gentle control—leno elastic back— nylon taffeta front.

pull-on 4.95
zipper closing 5.95

Sloan to Study Fraser Canyon Forest Policy

First Big Task Starts This Month

A royal commission inquiry conducted by Gordon Sloan to determine the best forest policy for the competitive Fraser Canyon area will start this month.

Lands and Forests Minister Ray Williston announced this to the legislature as one of the first jobs given Mr. Sloan in his new capacity as government forests adviser.

Mr. Williston said there have been a great number of conflicting applications for forest management licences in the area.

The minister said his department has recommended that because there is little possibility the clashes of interests can be solved, a public working circle or sustained yield unit should be created in the area.

ADVICE SOUGHT

"Before any conclusion is reached on this proposal, however," he said, "it has been decided that Mr. Sloan's advice should be sought."

Hearings are expected to be held at Chilliwack.

Mr. Williston defended the appointment of Mr. Sloan as forests adviser against the "childish" criticism of opposition members.

"Any government criticized for getting the best possible advice before making policy is getting shabby treatment," the minister said.

Mr. Williston emphasized that Mr. Sloan is an adviser, and the government "will make the policy and will make the decisions."

GREATER SERVICE

The minister said he believed Mr. Sloan will be performing a greater service for the people of the province in his new role than as chief justice.

"He did not leave his position on the Bench without some misgiving," Mr. Williston said, "but I am sure he felt that he had a contribution to make to the well-being of our economic structure which would affect the future of this province in a very real way."

The minister also defended the $50,000-a-year the government is paying Mr. Sloan.

The sum is not excessive, he said.

"We have a greater investment in this man than in any other single individual."

Mr. Williston said Mr. Sloan had gained incomparable knowledge and experience on the Bench, as an arbitrator in many labor disputes and as a royal commissioner.

If Mr. Sloan had chosen to go into business or private law practice he could have made much more, the minister said.

Water Safety Course Set For YMCA

Safety and emergency procedures in small boats will be part of a YMCA sponsored water safety course starting Feb. 28 for Greater Victoria boys between the ages of 14 and 18.

The course, which is unique in the city, was conceived by Dr. A. F. McGill, chairman of the YMCA boys' activities, and is offered free.

Instruction will be given Fridays from 7 to 9 p.m., and a certificate of proficiency is offered for the successful completion.

A maximum of 40 applicants will be accepted for the season and application forms may be obtained at the YMCA.

Included is instruction in elementary swimming, lifesaving, artificial respiration, boat handling, fire prevention and fighting, simple outboard and inboard repairs, knots and splices, seamanship, navigation, weather and fishing.

Labor Boss Ailing, Quits

MIAMI BEACH, Fla. (AP)—William P. Maloney, aged and ill labor leader faced with corruption charges, quit Thursday as president of the International Union of Operating Engineers. Maloney issued a statement from his physician that he must retire or face early death from recurring heart and kidney ailment.

2 Bushels of Ripe TOMATOES from ONE VINE

2 or 3 vines will produce enough tomatoes for the average family.

THE NEW CLIMBING TRIP-L-CROP TOMATO vine grows to a height of 10 to 12 feet—often as high as 16 to 20 feet. Grow on trellis, on side of home, barn or anywhere. Can be grown as a bush in garden. Beautiful, large, crimson, solid, meaty fruits of best quality. The most productive of all tomatoes.

(Pkt. 25c) postpaid.
FREE—Big 164 Page Seed & Nursery Book for 1958

DOMINION SEED HOUSE, GEORGETOWN, ONT.

Woodward's SEMI-ANNUAL Home Furnishings SALE

STORE HOURS 9 A.M.-5:30 P.M. CLOSED ALL DAY WEDNESDAY

Captain's Chair

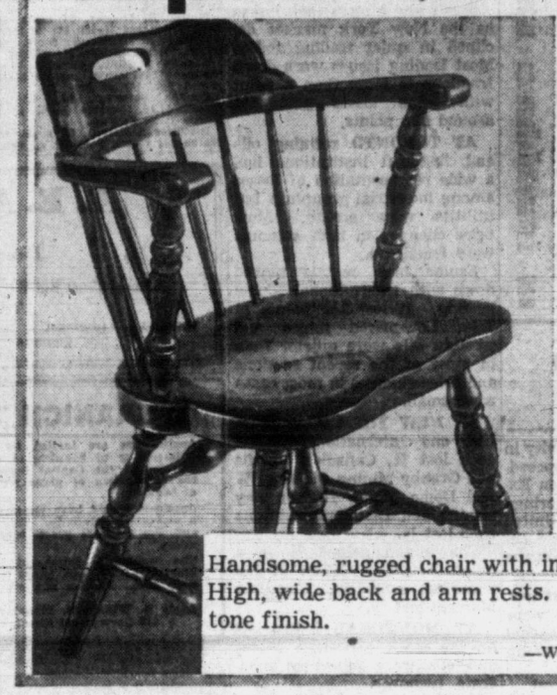

Solid Hardwood

SALE PRICE $13.99

Handsome, rugged chair with inviting comfort. High, wide back and arm rests. Durable amber tone finish.

—Woodward's Furniture

2-Pce. Bumper Lounge Suite

DUAL PURPOSE, DOUBLE VALUE, MODERN STYLING

With a Set-in Arborite-Topped Tea Tray, Concealed by Foam Rubber Arm Rests

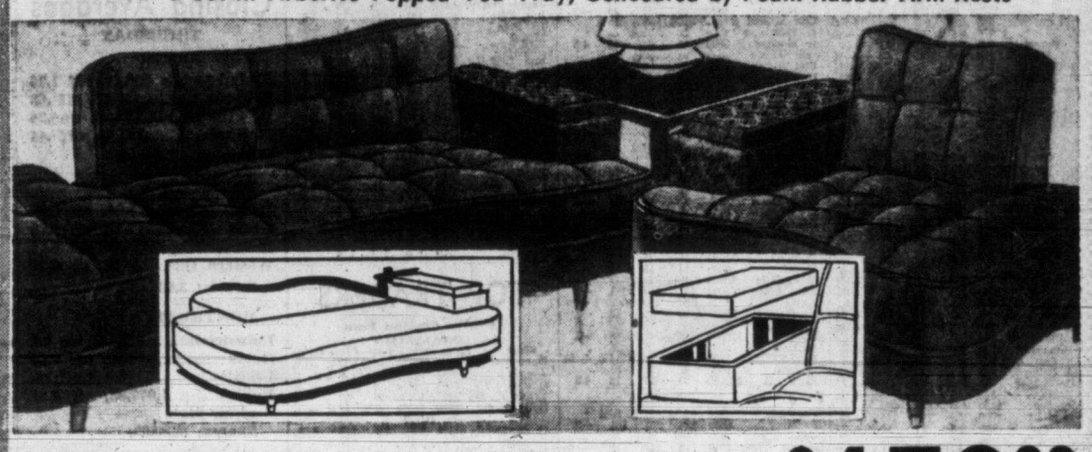

You'll be thrilled to find such a handsome suite priced so low—and so versatile because it doubles into a comfortable bed. Graceful curved ends, double spring construction. Tapestry covers. Colors: Beige, Brown, Green, Red, Turquoise. SALE PRICE $159.88

No Down Payment — $10.00 Per Month

Mr. and Mrs. BEDROOM SUITE

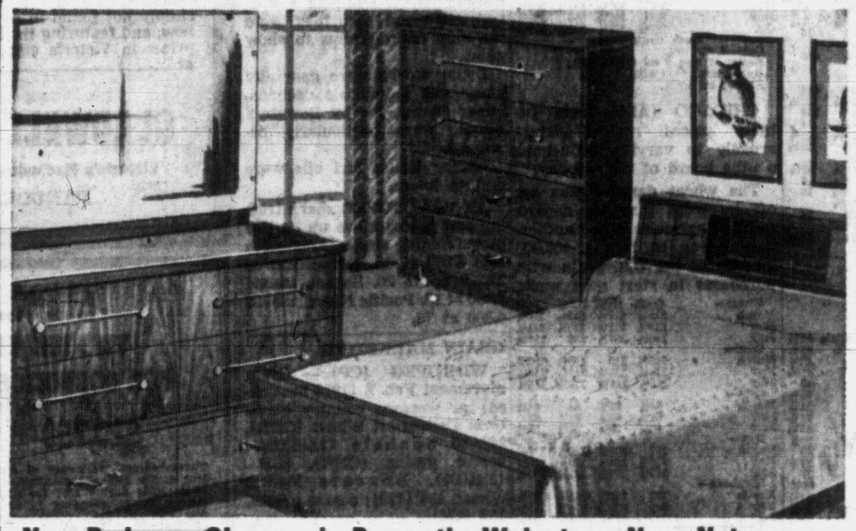

NO DOWN PAYMENT ON APPROVED CREDIT

Sale Price $199.50

No Down Payment — $14.00 Per Month

New Bedroom Glamour in Romantic Walnut or New Nutmeg

The simplicity and beauty of this suite will give you years of pleasure and service . . . Now at a price you can so easily afford. Look at these tremendous features and you'll know why this is a wise buy.

- 52" 6-drawer double dresser with smooth flowing serpentine bottom drawers.
- Tilting bevelled plate-glass mirror, size 30"x44".
- Distinctive slim line brass drawer pulls.
- 34" Chiffonier.
- Sliding panel radio headboard bed.
- Frames constructed with mortise and tenon joints for maximum strength.
- All drawers on smooth centre guides for true, easy operation.
- Dustproof panelling between each drawer.

—Woodward's Furniture

Smooth-Top, Spring-Filled, Foam Latex Insulated

MATTRESS

252 pre-built coil spring unit. Posturized, button-free tuftless sleeping surface, twin insulators. Flexolator and sisal pads. Cushioned with foam rubber for body softness. Special flange built edge, quilted border with 8 brass vents and fancy rayon cord handles. Printed sateen cover with rayon taped edge. Size 3'3"-4'6". Sale Price $48.88

No Down Payment — $7.00 Per Month

CONTINENTAL BED

Posturized unit of 252-coil smooth top mattress and 252-coil smooth top box spring on heavy 9-slat frame on 6 hardwood legs. Sale Price $99.88

No Down Payment — $9.00 Per Month

1957 FRIGIDAIRE AUTOMATIC WASHER

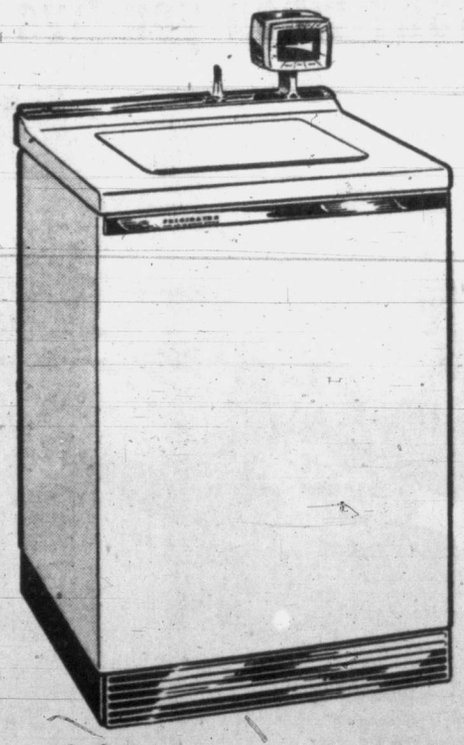

Model W.D.-57 — $278.00

No Down Payment on Approved Credit

Here is why the de luxe Frigidaire is the Best Dollar Value automatic washer on the market.

All-Porcelain Finish inside and out. Not found in any competitive washer, regardless of price.

Washes clothes cleaner in less time than more expensive competitive makes.

Uses less water than most expensive water-saving types.

Features float-away wash rinse found in only a few washers. This is the original no-gadget lint clearing system.

Spin extracts as much or more water from clothes than many more expensive competitive washers.

Simple select-o-dial is most flexible on market, yet so easy to use.

Wash water control and econ-odial save you water—soap—time and money every washday.

Trade in your present washer while allowances are the highest, as Woodward's clear 1957 stock.

ACT NOW! YOUR LAST CHANCE

AS WOODWARD'S CLEAR 1957 FLOOR SAMPLES OF

KELVINATOR RANGES AND REFRIGERATORS

One of a Kind — Trade-Ins Accepted Even at These Clearance Prices

All Units Subject to Prior Sale

Free Storage Up to 90 Days on Completed Sales

KRG-23 23" Electric Range—New super-speed heat in surface and oven cooking. $178.00

Personal Shopping Only — No Telephone Hold Requests, Please

KRG-23D 23" Electric Range — Quicker, easier, automatic cooking. $218.00

KRG-23SD—23" Electric Range—A new concept of cooking. Thermostatic control. 258.00

KRG-308D—30" Electric Range—Thermostatic control on all—not just one—four burners. 298.00

KRG-30—30" Electric Range—Beautiful, efficient, economical. 218.00

KRG-30D—30" Electric Range—New cooking speed, new clearing convenience. 258.00

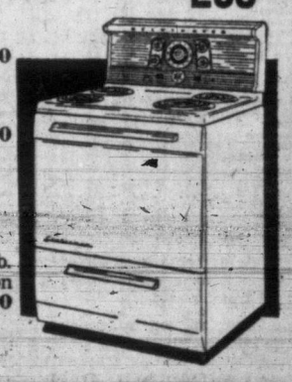

K46G-11—10.6 cu. ft. Refrigerator with large 67-lb. frozen storage, magic cycle (automatic) push-button defrosting, more useable features than ever before. 289.00

Automatic GAS WATER HEATER

Fairbanks Morse Glass-Lined Water Tanks

FM 30G 109.50 FM 40G 119.50

Terms and Installation service available

1. Two coats of porcelain assure clean, pure water always.
2. No centre flue—Full tank surface used for heat conduction to water. Highest possible efficiency.
3. Extra heavy guage steel ¼" boiler plate on FM30G and 5/16" boiler plate in FM40G.
4. Extra heavy insulation, 2½" blanket of fibre glass. Fibre glass is non conductive—non combustible and non settling.
5. Finest gas controls with automatic shut off of main burner and pilot in event of pilot outage.
6. 10-year warranty protection against leakage.

GETTING IT AT WOODWARD'S IS YOUR BEST GUARANTEE

FULL TORONTO TRADING

THURSDAY

(Quotations in cents unless marked $. p—Odd lot. xd—Ex-dividend. xr—Ex-rights. xw—Ex-warrants.)

INDUSTRIALS

A—B

Stock	Sales	High	Low	Close	Net Ch'ge
Abitibi	395	$27½	27¼	27½	+ ⅛
Abit pr	125	$23¾	23¾	23¾	
Alta Dist	1160	150	150	150	
Algonia	280	$24	24	24	— ¼
Alumini	4085	$29¼	28⅝	28⅞	— ¼
Alum pr	60	$47½	47½	47½	+ ⅝
Analog	100	250	250	250	
Ang Pulp pr	22	$48	48	48	
Argus	1035	$17½	16⅞	16⅞	+ ⅛
Argus 250 pr	130	$44	43¾	44	
A Art debs	60	$101	99½	100	
A Art wts	477	500	465	465	+25
Atlas Steel	525	$16⅝	16⅝	16⅝	+ ¼
Bank Mont	238	$42	41½	41⅝	
Bank NS	115	$51¼	51¼	51¼	— ⅝
Bath Pow A	50	$41	41	41	
Bell Phone	2420	$42¼	41⅞	41⅞	— ¼
Bowater	127	395	395	395	—5
Bowat pr	50	$45	45	45	
Brazil	1032	$6⅝	6⅛	6⅝	
Br Tank wts	586	925	905	925	+150
BA Oil	756	$35¾	35⅝	35⅝	— ⅝
BC Forest	925	$11⅞	11⅝	11⅞	
BCE 5½pr	185	$50	49¾	50	+ ¼
BC Pow	990	$38¼	38¼	38½	+ ¼
BC Phone	50	$43	43	43	+1½
Brown	975	$16⅝	9⅞	10	— ⅛
Build Prod	275	$38½	38¼	38¼	
Burlington	250	$12½	12½	12½	
Burns	230	$11	11	11	

C—E

Stock	Sales	High	Low	Close	Net Ch'ge
Cal Pow	220	$66	66	66	
Cal Pow 5 pr	20	$101	101	101	
Can Cem	110	$28	27½	28	+ ⅝
Can Cem pr	160	$28¼	28¼	28¼	
C C C Stone	100	36	6	6	—1½
C Fndry	225	$10	10	10	
Cl Fndry	210	$25¼	25	25	— ½
Cl F 4½	25	$92½	92½	92½	
Can Life	10	$127	127	127	
Can Malt pr	428	$24½	24	24	
C Pack A	85	$36	35¾	35¾	
C Pack B	150	$34¼	34¼	34¼	+ ¼
Can Perm	50	$83	83	83	+ ½
Can Wire B	200	$14	14	14	
C Bank Com	28	$43	43	43	+ ½
Cdn Brew	686	$27⅞	27½	27⅞	+ ⅝
Cdn Brew pr	250	$28	27½	28	
C Br Alum	100	$10	10	10	
Cdn Can A	145	$13¾	13½	13¾	
Cdn Celan	225	$13¾	13¾	13¾	
C Cel 1.75pr	40	$28¾	28¾	28¾	— ¼
C Chem	325	$8¼	8¼	8¼	+ ¼
C Collier	1700	485	485	485	
C Curt W	1500	155	145	155	+10
C Dredge	100	$16	16	16	+ ½
CF Prod A	225	$7	7	7	
C Hyd Car	3103	$6¼	6	6	— ¼
Cdn Oil	295	$27¼	27¼	27¼	
Cdn Oil 5	15	$100	100	100	
C Oil wts 53	25	10¼	10¼	10¼	
C Oil wts 56	955	250	230	245	—5
CPR	890	$24¼	24⅛	24⅛	— ⅛
CWN Gas pr	210	$15	15	15	
Cockshutt	870	$8⅝	8⅝	8⅝	
Comb Ent	100	$12	12	12	+1
Conf Life	25	$114	114	114	+2
Con Baks	100	$7	7	7	
Con Gas	350	$33¼	32⅝	33	— ¼
Corby vt	150	$17¼	17¼	17¼	— ¼
Cosmos	220	$11⅛	11⅛	11⅛	
Crown Zell	50	$47	47	47	
Crow's N	100	$15	15	15	
Dist Seag	695	$27	26¾	27	+ ⅝
D Bridge	300	$22¾	22¾	22¾	— ¼
D Fndry	745	$25¾	25¼	25¼	— ⅝
D Magnes	100	$11	11	11	
Dom Stores	100	$54⅞	54	54⅞	+ ⅝
Dom Tar	6065	$11⅞	10⅞	11⅞	+ ⅞
Dom Tar pr	250	$20	20	20	
Dom Text	200	$7½	7½	7½	
Don Ropes B	100	$12	12	12	—1½
D & M	300	70	70	70	
Emp Life	75	$63	63	63	

F—J

Stock	Sales	High	Low	Close	Net Ch'ge
Fam Play	235	$14½	14½	14½	— ¼
Fanny F	300	$18	17¾	18	— ½
Fed Grain	45	$31½	31½	31½	— ¼
Fleet Mfg	400	49	48	48	—1
Ford A	405	$77½	76	76	—2
Foundation	x15	$18	18	18	
Fruehauf	100	$6	6	6	
Gatineau	145	$31	31	31	
Gat 5 pc pr	35	$102½	102½	102½	
Gen Dynam	25	$61¾	61¾	61¾	
GMC	184	$35	35	35	
GS Wares pr	x25	$78	78	78	
GL Paper	80	$30	30	30	
GN Gas	200	$7	7	7	— ¼
GN Gas wts	x25	325	325	325	
Gypsum	80	$30	30	30	
Hard Carpet	225	$7	7	7	— ½
H Smith	50	$26¼	26¼	26¼	
Hur Erie	50	$35	35	35	+1
Imp Bank	75	$45	44½	45	+ ⅝
Imp Invest A	400	$7¼	7¼	7¼	
Imp Oil	1279	$41¼	41	41¼	+ ¼
Imp Tob	500	$13¼	13¼	13¼	
Imp Tob pr	200	$6	6	6	
Ind Accep	35	$28¼	28¼	28¼	
I Ac 2.75pr	25	$52	52	52	
I Ac wts	x100	790	790	790	
Inglis	325	355	335	340	
Ingram B pr	100	$10⅝	10⅝	10⅝	— ⅛
Inld C pr	500	$12½	12½	12½	
Inld Gas	470	$7¼	7¼	7¼	— ⅛
Inld Gas pr	250	$15¾	15¾	15¾	— ¼
Inld Gas wts	240	275	275	275	
Int Pete xd	245	$36	36	36	+ ⅝
Inter PL	1085	$42¼	41½	42	+ ½
Inv Syn A	850	$12	11¾	12	+ ⅛

K—N

Stock	Sales	High	Low	Close	Net Ch'ge
Kelly D A	100	450	450	450	+10
Labatt	700	$19¼	19¼	19¼	
Lakeld	3155	320	310	315	—5
Lakeld debs	192	$85¾	85¾	85¾	— ¼
Laura Sec	880	20	20	20	
Lob 1 pr	130	30	29½	30	
Lob New A	28	$22¾	22¾	22¾	
Lob New B	145	$22¾	22¼	22¾	+ ⅛
Lob pr	85	$45½	45½	45½	+ ½
MacMill B xd	50	$26⅝	26⅝	26⅝	— ⅝
M Lf Guard	425	20	20	20	
Mass-Har	1200	$6⅝	6¼	6⅝	
McColl	160	$51½	51	51½	+ ½
McColl pr	x25	92	91	91	
Mex LP pr	250	$13¾	13¼	13¾	
Milt Brick	300	225	225	225	+26
Molson A	25	$28	28	28	
Mont Loco	250	$15½	15¼	15½	
Moore	164	$64⅞	64½	64½	— ½
N St Car	178	$21⅞	21⅞	21⅞	+ ⅛
Nat Trust	x10	$38½	38½	38½	
NO N Gas	1195	$11⅞	11½	11½	— ¼
North Star	210	$12¾	12¾	12¾	— ¼
N Star wt 56	100	190	190	190	+5
N Star wt 57	200	310	310	310	+5
Nor Phone	100	350	350	350	

O—S

Stock	Sales	High	Low	Close	Net Ch'ge
O Jockey	1800	160	160	160	—5
O Jock wts	1300	45	45	45	—4
Ont Steel	100	21	21	21	+1
Page-Hers	70	$110	109	110	+1
Parker	x15	400	400	400	
Pbina New	240	7	7	7	
Powell R	150	$33	32½	32½	— ¼
Pow Corp	175	$58⅝	58½	58⅝	
Prem Trust	x10	93	93	93	
Q N Gas	639	$24½	23½	24½	+ ½
Rapid-Grip	400	$7¼	7¼	7¼	+ ½
R Little	350	$11	10¾	11	+ ⅛
R Little A	250	$13	13	13	
Roe AV	2348	$13	12⅞	12⅞	— ⅛
Roe AV 5%	55	$100	100	100	
Royal Bank	199	$61¼	61	61¼	
Russell	425	$7½	7½	7½	
StL Corp	1350	$14	13⅞	13⅞	
St Maurice	2050	70	70	70	+2
Salada-S	410	$14¾	14¾	14¾	
Salada-SA	25	$30½	30½	30½	
Salada-SB	215	$27½	27½	27½	
Salada-S wts	735	450	440	450	
Shawin	380	$24¾	24½	24¾	
Shawin A	x15	$29½	29½	29½	
Sicks vt	x15	$22½	22½	22½	
Silverwd A	x20	$10½	10½	10½	
Simpsons	200	$17⅛	17⅛	17⅛	+ ⅛
Southam	50	$42	42	42	
Spartan	300	$7¼	7¼	7¼	
St Pav	215	$38¼	37¾	37¾	— ¼
Stedman	475	$25½	25	25	— ½
Steel Can	195	$48¾	48¾	48¾	
S Prop pr	x20	$21	21	21	
Suptest ord	325	$17	17	17	+ ¼

T—Z

Stock	Sales	High	Low	Close	Net Ch'ge
Tor-Dom bk	100	$39¾	39¼	39¾	+ ¼
T Gen tr	191	$35½	35	35	+1
Tor Iron A	x5	$25¾	25¾	25¾	
T Fin A	300	$34¾	34¾	34¾	
Tr Can PL	2467	$27¼	27	27	
Trans-Mt	710	$35½	31½	31½	— ½
Trans PPL	350	324	23¾	23¾	+ ⅝
Twin City	1000	340	330	335	—5
Un Gas	338	$75	75	75	+ ⅛
U Corp B	210	$19	19	19	+ ¼
U Fuel B	160	$49½	49½	49½	+ ½
Un Steel	200	$13¾	13¾	13¾	+ ⅛
Walmwr	200	320	320	320	
Walk GW	1640	$26¾	26½	26¾	— ⅛
Weston A	361	$24½	24½	24½	— ¼
Weston B	x50	$24¾	24¾	24¾	
Westn pr 6 pc	15	$105¼	105¼	105¼	+ ⅝
West A wts	x50	825	825	825	
Wpg Cent	3010	275	270	275	+10
Curb					
Anglo-Nfld	x65	$5½	5⅜	5½	
Asbestos	95	$29¾	29¾	29¾	— ¼
CD Sug xd	175	$22¼	22¼	22¼	+ ¼
Can Ving	x50	$20⅝	20⅝	20⅝	
CG Inv	270	$26⅛	26⅛	26⅛	+1⅛
C Indust	260	$17½	17½	17½	+ ½
C Marconi	200	285	280	285	+15
C Paper	360	$31⅝	31⅛	31½	— ½
D Oil Cloth	100	32	32	32	+2
Dupont	165	$17½	17½	17½	
Hayes	x20	$21½	21½	21½	
Int Util	200	26	25¼	25¼	— ¾
Lob Inc 0	100	$78¼	78¼	78¼	— ⅛
MacLaren	x10	65	65	65	
Price Br	375	$40½	40	40	— ⅝

MINES

A—B

Stock	Sales	High	Low	Close	Net Ch'ge
Advocate	1200	285	250	250	—35
Agnico	37	39	39	39	—5
Algom	525	$14⅝	14⅝	14⅝	
Algom deb	10	97	97	97	+1½
Amal Rare	7100	55	54	54	—1
Anacon	8132	35	35	35	—5
Ang Rouyn	700	35	35	35	+1
Ansil	1071	16	16	16	+ ⅛
Apex Res	1000	5	5	5	
Arcadia	13100	26	23	23	—2
Aumacho	3500	15	14½	14½	— ½
Aumaque	2000	8	8	8	— ½
Aunor	300	215	215	215	+1
Bancroftno	500	15	15	15	
Barnat	668700	61	45	57	+7
Base Metals	23000	28	27	28	+2
Baska	2800	16	15	16	
B-Duq	2700	23	23	23	—3
Bear Lod	1500	17	17	17	
Beaver	12450	130	128	130	—1
Bethlem	800	72	72	72	
Bicroft	8668	125	122	124	—1
Bicroft wts	2500	55	55	55	+5
Bordulac	1000	6½	6½	6½	
Bouscad	7800	14½	13	14	+1
Bouzan	4600	51	50	50	
Boymar	8100	12	11	12	+ ½
Brainerne	320	490	480	490	
Broul Reef	500	57	57	57	
Brohnst	800	6	6	6	
Brunswick	3800	270	267	270	+5
Buff Ank	500	93	93	93	+3
Buff RL	4500	7	7	7	

C—E

Stock	Sales	High	Low	Close	Net Ch'ge
Cable	8000	19½	19	19	—1
Camp Chib	100	400	400	400	
Camp RL	200	680	680	680	
C Dyno	4166	94	91	94	
C Stuart	2000	28	28	28	+3
Cdn Thor	3000	11	10½	11	— ½
Candore	3500	22	20	20	—1
Can-Met	17090	168	163	166	
Cont wts	1000	35	35	35	
Captain	30000	19	17	19	+2
Carnoco	1200	64	62	64	+4
Cassiar	106	725	725	725	—5
Cayzor	800	380	380	380	—20
Cheskirk	16000	9	8	8	—1
Chib Jac	2100	38	38	38	—1
Chib-Kay	1000	14	14	14	
Coco Hill	3416	218	214	218	+2
Cody-Reco	23200	24	22	24	+2
Coin Lake	1000	15	14	14	—1
Coldstrm	90100	24½	20½	23	+1
Coronac	21200	9½	9½	9½	— ½
Coniagas	7250	80	75	80	+3
Con-Key	3000	25½	25	25	—3
C Bellekeno	17300	19	16	17½	+1
C Callinan	36600	16½	12½	13	—4
C Denison	9280	$13	12⅝	13	+ ½
C Den wts	21850	390	380	380	+20
C Discovery	1100	275	275	275	
C Gren	3000	60	60	60	+4
Con Gillies	1000	7	7	7	+1
C Hallnwell	15000	34	30	34	+4
Con Howey	400	180	180	180	
C Marcon	1000	35	35	35	—2
Con M and S	785	$15¾	15½	15⅝	
C Morrison	4000	22	22½	22	
C Mosher	3000	66	64	66	+5
Con Negus	1000	21	20½	21	
Con Nichol	2000	6½	6½	6½	
C Northland	1300	42	40	42	+2
C Regcourt	11300	16	15½	15½	—1
Con Sud	4005	72	70	71	+1
C Tungsten	6000	8½	8	8	—1
Conwest	2000	300	295	295	—5
Cop Corp	1000	20	20	20	—3
Cop-Man	500	8½	8½	8½	
Coprand	405	168	165	165	—4
Couloir	9000	72	68	72	+2
Cusco	500	13	13	13	+1
D'Aragon	500	16	16	16	+ ½
Deer Horn	500	14	14	14	+1
D'Eldona	2000	11	11	11	— ½
Delnite	500	55	55	55	
Diadem	126600	6½	5½	6½	+1
Dome	635	$13⅛	13	13⅛	
Donalda	11000	16	15	15	
Duvan	4500	14	14	14	
E Amphie	62800	12½	11	11	+1
East Mal	3900	141	140	141	—1
East Sull	725	197	190	197	+2
East Met	26300	13	11	12	—1
East Min	4950	70	69	69	—1
Elder	10600	49½	47	49	—1
Eldrich	3000	28	27	28	
El Sol	1700	14½	14	14½	+ ½
Eureka	2000	31	31	31	
Expl All	122750	20	13	18	+5

F—J

Stock	Sales	High	Low	Close	Net Ch'ge
Falcon	814	$24½	24¼	24¼	
Faraday	6150	164	161	161	—2
Fara wts	1400	13	13	13	+3
Fwest Tung	2000	12	12	12	— ½
Fla Can	3075	955	915	955	+15
Frobisher	4540	158	152	158	+3
Gatwin	9000	2½	2	2	— ½
Galkeno	3500	45	42	45	+3
Geco Mines	250	925	920	925	+5
Giant YK	175	490	490	490	—5
Glacier	1700	160	150	160	
Glenn Uran	1500	14	14	14	— ½
Gold Eagle	1500	7	7	7	+1
Gold-Man	13900	31	30	30	—2
GF Uran	500	11½	11½	11½	— ½
Grah Bousq	4000	9	8	9	+ ½
Granby	500	400	400	400	—1
Grandroy	18500	44	42	44	+1
Grandtac	1250	125	123	125	+1
Greyhk	8000	21½	21	21½	
Gulf Lead	3000	10	9½	9½	— ½
Gunnar	3075	$15⅝	15⅝	15⅝	— ⅝
Gunnar wts	1360	700	675	695	—8
Gwillim	31500	9	8	9	+ ½
Hasaga	2500	14½	14	14½	
Headway	39800	74	67	73	+8
Heath	4000	7½	7½	7½	
Heva	2000	6½	6½	6½	+ ½
High-Bell	900	125	125	125	+5
Hollinger	135	$22¾	$22¾	22¾	
Hoyle	1315	340	340	340	+10
Hud Bay	170	845	45	45	— ½
Hugh-Pam	1000	24	24	24	+1
Int Nickel	1530	$75	74¼	74⅝	— ¼
Int Ran	103600	28	25	27	+1
Irish Cop	2000	61	58	58	—7
Iron Bay	400	181	181	181	
Jacobus	5625	120	117	120	—1
Jaye Expl	13000	59	54	57	
Jeanette	1000	11	11	11	+1
Jellicoe	18000	20½	19	19½	— ½
Joburke	9850	14	14	14	
Joliet	2500	30	29	29	—1
Jonsmith	2000	10½	10	10½	+1
Jowsey	5000	50	45	50	+3

K—N

Stock	Sales	High	Low	Close	Net Ch'ge
Kerr Add	395	$17	16⅞	17	+ ¼
Kerr Lake	3360	174	170	172	+1
Kilembe	700	100	100	100	
Kilem wts	4300	30	30	30	
Kirk Min	2163	53	52	52	—1
Labrador	575	$16⅛	15	15	
Lake Cin	900	105	100	100	—8
Lake Ling	1000	10	10	10	
L Osu	4000	18	18	18	—1
L Shore	700	465	465	465	
Lamaque	500	250	250	250	
Leitch	700	104	101	103	+1
Lencourt	3000	10	9	10	+1
Lexindin	7300	3½	3½	3½	— ½
LL Lac	850	198	196	198	—2
Lorado	5200	60	58	58	
Lorado wts	100	35	35	35	
Louvicourt	1500	14	13	13	—1
Lyndhst	11100	24	22½	24	+ ½
Macassa	1950	264	255	264	+4
Madsen	4300	206	204	204	+3
Magnet	2700	6	6	6	
Malartic	500	117	117	117	
Maneast U	4500	9	9	9	
Maraigo	6300	38	37	37	
Maritime	9650	52	51	51	—1
Martin	2000	10	10	10	
Maybrun	2800	15	13	13	—1
McIntyre	100	$75	74¾	74¾	—1
McMar	500	8½	8½	8½	— ½
McWat	500	19	19	19	+1
Merrill	4125	77	75	77	
Meta Uran	9800	11	10	11	
Midrim	500	90	80	80	—3
Millinen	17500	238	221	228	+7
Minda	1000	9½	9	9½	— ½
Min Corp	545	$10½	10½	10½	+ ¼
Multi-M	2000	51	49	49	—2
Nama Cr	213000	34	30½	33	+2½
Nat Expl	5000	23	22½	23	+ ½
Nes Lab	1500	34	32	32	—1
New Alger	1666	8	8	8	—1
New Ath	1000	24	24	24	—1
New Bid	1000	6	6	6	
New Delhi	3800	51	49	50	—4
N Dicken	1650	210	208	210	+2
N Fortune	3500	14½	14	14	
N Goldvue	4500	6	5½	5½	— ½
New Jason	500	8	8	8	
N Kelore	1000	11	11	11	+3
N Minda	4000	13	11	13	+2½
Nick Rim	7100	136	134	136	+1
Nipissing	100	130	130	130	+3
Nisto	2000	6	6	6	
Noranda	984	$39	38⅝	38⅝	— ⅝
Norgold	1500	8	7½	7½	— ½
Normetal	500	280	255	280	+1
Noranx	7800	35	34	35	—1
Norsyncr	9500	10½	10½	10½	+ ¼
N Rank	7700	66	63	63	—2
Northsp	21245	385	365	380	+20
Norsn A wts	6350	250	230	248	+26
Norvalie	5000	16	16	16	
Nudul	1700	20	19	19	—1

O—S

Stock	Sales	High	Low	Close	Net Ch'ge
O'Brien	500	52	52	52	+1
Oka Hare	4500	17	16	16	
O'Leary	1500	16½	16	16	
Opem	2600	635	625	630	—5
Orenada	1000	15	15	15	
Ormsby	500	26	26	26	—2
Osisko	1500	33	33	33	
Pamour	2000	51	51	51	+3
Paramaq	2500	7	7	7	—1
Pardee	25800	11½	7	9½	—1
Pardee	8500	48	47	48	
Pater	2500	50	49	49	—1
Paymast	2200	17½	16	17½	—1½
Pce Expl	1500	17	17	17	
Perron	11100	37	34	36	
Pick Crow	1000	120	112	120	+10
Pitch-Ore	1500	6	6	6	+ ½
Pr Bord	3000	8	7	8	—1
Preston	1660	595	580	590	+5
Pronto	2500	470	460	465	—25
Pronto wts	1710	55	51	51	—5
Pros Air	500	112	110	112	+2
Purdex	2500	7	6½	7	
Que Chib	2600	48	45	45	—3
Que Lith	1500	585	585	58	5
Que Man	500	17½	17½	17½	—1
Q Metal	2800	120	120	120	
Qunston	6000	14	14	14	
Quemont	x35	825	800	800	
Radiore	2000	49	48	48	—1
Rainville	1000	21	21	21	+1
Rayrock	3810	110	106	106	—4
Rexspar	6100	39	37	37	+1
Rio Tun	1000	7½	7	7	
Rix Athab	3500	38	36	38	+1
Roche	3000	12	11	11	—2
Rockwin	15000	38	35	36	+1
Rowan Cons	2000	6½	6½	6½	
St Michael	1500	12	12	12	
San Ant	1200	45	45	45	—3
Sand Riv	6500	13½	13	13½	+ ½
Sheep Cr	1000	35	35	35	
Sherritt	2240	460	455	455	—10
Sil Miller	6000	36	35	35	
Slocan Vr	2000	5	5	5	
Stdcona	600	21	21	21	
Stanleigh	61738	154	135	154	+10
Stanlgh. wts	11120	90	83	85	+3
Stanrck	3075	197	190	197	+7
Starratt	18000	6½	6	6	— ½
Steeloy	3000	7	7	7	—½
Steep R	2195	950	935	945	—10
Sod Cont	2000	6½	6½	6½	— ½
Sullivan	1700	220	210	218	—1
Sunburst	1000	16	16	16	+1
Sylvanite	4800	120	116	119	+4

T—Z

Stock	Sales	High	Low	Close	Net Ch'ge
Tandem	4500	11½	11½	11½	— ½
Tauncanis	1500	52	51	52	
Teck-H	1300	149	147	149	
Temag	300	130	130	130	
Thom L	4100	89	85	87	
Tiara	5000	7	7	7	
Tombill	2500	31	30	30	
Ult-Shaw	3500	33	30	30	—3½
U Asbestos	700	570	560	565	
Un Keno	200	385	385	385	+35
U Mont	6250	12½	12	12½	+2½
Upn Can	500	60	60	60	—2
Vando	1500	9	9	9	
Ventures	310	$24½	24½	24½	
Vico	4000	6	6	6	+ ½
Violam	1000	135	130	135	+5
Waite Am	400	640	625	640	
Weedon	1000	30	30	30	—1
Willroy	2000	80	80	80	
Wilsey	7500	24	20½	22	+1
Winch	4000	6	6	6	+ ½
Wn Harg	1000	134	132	134	—1
Yk Bear	2200	82	80	82	
Zenmac	500	20	20	20	—1
Zenith	500	27	27	27	
Cons Cop	500	35	35	35	
Pato	1231	320	320	320	+9

OILS

Stock	Sales	High	Low	Close	Net Ch'ge
Anchor	38500	22	20	21½	+ ½
Asamera	4900	215	205	215	+10
Bailey SA	515	865	860	860	—15
Bailey S pr	125	825	24	25	+1
Bail S 5%pr	x5	$21½	21½	21½	
Banff	100	170	170	170	+5
Bata	1000	9	8½	8½	+ ½
Britalta	300	145	145	145	
Calalta	2000	60	60	60	+2
Cal Ed	700	$20¼	20	20	— ¼
Calvan

Wengren Plans Trigger Clash

Harding's Comparison to E & N Grant Sparks Fighting Williston Defence

The image of Axel Wenner-Gren hovered in the background Thursday as two of the Legislature's best debaters tangled over the Swedish financier's controversial development plans for northern B.C.

The debate was triggered by Randolph Harding, CCF member for Kaslo-Slocan, who compared the Wenner-Gren scheme with the ill-fated E & N land grant of 1883.

"Let's not kid ourselves, we are alienating our lands," Mr. Harding said.

"Absolutely untrue," replied Lands and Forests Minister Ray Williston who followed him in the Throne Speech debate.

"They have not been given one foot of land, they have not been given one tree," the minister said.

Mr. Harding traced the history of the E & N land grant by the provincial government in exchange for the building of a railroad from Esquimalt to Nanaimo.

This land has yielded hundreds of millions of dollars in minerals, timber and property sales to its owners in the intervening years, he said.

"The giving away of this land was a disgrace," the CCF member said.

And now the present government is taking a "very similar approach" in its dealings with Wenner-Gren.

"There are no tax concessions, but don't kid yourselves that he's in here for the health and welfare of B.C.," Mr. Harding said.

The more than 40,000 square miles in northeastern B.C. placed under reserve "will be dominated entirely by this organization whether you like it or not," he told the government.

RANDOLPH HARDING
. . . "alienating our lands"

RAY WILLISTON
. . . "absolutely untrue"

'Got His Covetous Hands on Power'

"Wenner-Gren has already got his covetous hands on the power of this area."

Mr. Harding said resources were being alienated without full knowledge of the potential of the area.

He also criticized the government for consummating the agreement with Wenner-Gren without first having it debated by the legislature.

The hydro potential of the Peace River should be developed by the publicly-owned B.C. Power Commission, Mr. Harding said.

Mr. Williston retorted that the CCF member had made a "subtle and clever" comparison of Wenner-Gren and the E & N grants.

"But he made certain statements that are absolutely untrue," the minister said.

The reserve has been placed not in the name of Wenner-Gren, but in the name of the Crown.

Other interests are hunting prospects in the area and their proposals will be considered by the government along with those of Wenner-Gren.

Wenner-Gren has been promised nothing but "fair treatment," Mr. Williston said.

The minister and Mr. Harding also clashed over the general hydro issue in the province.

Mr. Harding said past acts as the Kaiser Dam proposals and Wenner-Gren indicated the government "is going along with private rather than public power."

The CCF member challenged the minister to state the government's hydro power policy, and said it was time B.C. embarked on an integrated hydro power plan for the whole of the province similar to that in Ontario.

Mr. Harding branded as "ridiculous" the statement made by former forests minister R. E. Sommers in the legislature Wednesday that threatened U.S. tariffs on lead and zinc imports are retaliation for Ottawa's stand on Columbia River hydro.

He also asked why the government had made no request to the federal government in its brief last fall for financial aid for Columbia development.

Mr. Williston answered that the government is still formulating its plans for the Columbia.

"We don't even know where we can definitely build one dam—even Mica Creek," the minister said.

The value of downstream benefits in the U.S. will have to be determined before any dams can be built.

Mr. Williston said the provincial government, the federal government and the International Joint Commission are all working out plans for the Columbia—in co-operation—and none is finished yet.

Stole Bees—Jailed

BEAVER DAM, Ky. (AP) — It's 45 days in jail for Calvin Parks, convicted of stealing a bee hive, the bees and some honey from farmer Jeff Aldridge. A search turned up a quart of strained honey and a dishpan full of honeycomb at Park's home. The bees were outside in the snow—dead.

For that
AFTER - EPIDEMIC
COUGH
that hangs on and on—
there's nothing like
BUCKLEY'S
MIXTURE
CANADA'S LARGEST
SELLING COUGH REMEDY

If You're TIRED ALL THE TIME

Everybody gets a bit run-down now and then, tired-out, heavy-headed, and maybe bothered by backaches. Perhaps nothing seriously wrong, just a temporary toxic condition caused by excess acids and wastes. That's the time to take Dodd's Kidney Pills. Dodd's stimulate the kidneys, and so help restore their normal action of removing excess acids and wastes. Then you feel better, sleep better, work better. Get Dodd's Kidney Pills now. Look for the blue box with the red band at all druggists. You can depend on Dodd's. 52

CCF NAMES WILLIAMS

Liberals to Name Candidate Feb. 21

Victoria Liberal Association nominating convention for the coming federal election will be held in party headquarters, Government Street, at 8 p.m. Feb. 21, the executive decided Thursday.

First party to name its candidate in this riding was the CCF. Service station operator Victor Williams, defeated last year when he ran against the present Conservative member, A. deB. McPhillips, was chosen Thursday.

Victoria Social Credit nominating convention will be held Feb. 17 at 8 p.m. in Knights of Pythias Hall, while the Progressive Conservative Association meets tonight to set a date for nomination of a candidate.

Oil Refinery Blaze Held To Pumphouse

CALGARY (CP)—Fast work by 90 employees and four city fire rigs Thursday confined a dangerous fire to a pumphouse at an Imperial Oil Company Limited refinery in southeast Calgary.

There were four explosions, as leaking oil vaporized and flashed, but only one man was injured. Pumphouse operator Bill Simpson, who first spotted the leak, was sprayed in the face with hot oil. He was released from hospital Thursday night. Fireman Ron McGhee missed death when a power hose nozzle flipped into the air and sliced two inches from his helmet.

Plant manager S. J. Reynolds said the fire was the worst in the refinery's 30-year history, though damage was "moderate."

Youths Deported

VIENNA (AP) — The Communist-controlled Polish National News Agency has reported from Sofia that hundreds of hooligans and other "demoralizing youths" have been deported from Bulgarian cities to the countryside to work on farms. The Polish agency, quoted in Warsaw newspapers received here, says a big police drive is being waged against "anti-social" youth.

WOOD :: WOOD
DRY CEDAR
CLEAN
2½ CORDS $8.00
EXTRA SPECIAL — 2 DAYS ONLY
DAY 2-4622 2-2832
NIGHT PHONE 3-5508
302 DAVID ST.

MONEY FOR THE ASKING

GRANBY, Que. (CP)—A glib thief escaped with $1,778 from a credit union office here.

Police said the man told a girl cashier the manager had sent him for the contents of the cash drawer.

She gave him the money. He pocketed it and walked out.

Everything Guaranteed 100%
Pay Less
CAPITAL IRON & METALS
LTD. — 1832 Store St.
Phone 4-8441 · 4-2434
FLOODLIGHTS
Operated by 12-volt battery. Great saving.
SPOTLIGHTS—
12-volt with extension cord from battery case $15.00
$10.00 each
You'll Save! Park Free!

British Columbia
... and the rest of the world
prefer
VAT 69
'Quality Tells'
Available in 13⅓ and 26⅔ ounce bottles
By Appointment to Her Majesty Queen Elizabeth II Scotch Whisky Distillers Wm. Sanderson & Son, Ltd., Leith
This advertisement is not published or displayed by the Liquor Control Board or by the Government of British Columbia.

Lester Pearson

The Liberals Count On Him— But Will Canada?

What prepared "Mike" Pearson for the role of international statesman? Will it convince voters he should be Canada's next prime minister? See the photographic record of Pearson's earlier years in our Weekend Magazine. And read the perceptive article by Staff Writer Robert McKeown on the man who is the world's most famous Canadian.

They Learn to Live by the Bible

Heart's Delight

See what made hearts flutter when Grandpa was courting Grandma. A collection of eye-catching, ornamental Valentines from the 1800s.

He-man Cookies

Cold weather calls for hearty eats in the cookie department too. Helen Gougeon has the answer; Orange Nut Ginger Bars, Apple Sauce Cookies, Almond Ginger Snaps and half a dozen other ideas.

Members of Toronto's Kew Beach Bible Class do more than study scripture. They also live by the Bible seven days a week. Sole aim of the class is service. Read how fashion shows, hockey games and dances help them achieve their goal.

Who Needs Whom?

Can men get along without women better than women can get along without men? Another Battle of the Sexes quiz settles age-old arguments.

Natalie Wood

The Teenagers' Teenager

Hollywood has prettier, more talented stars but 19-year-old Natalie nabbed the role of Marjorie Morningstar over 22 other actresses. What makes her the most popular movie star with teenagers? Read Lloyd Shearer's close-up in our Weekend Magazine.

Evening Clothes For Kiddies!

New way to get the children to bed! Entice them with the brightly-designed sleepwear featured by Weekend Women's Editor Doyle Klyn. Color photos of gay pyjamas, robes, nighties.

These are but a few examples of the excellent reading you get every Saturday in the Times' Weekend Magazine. Phone 2-3131 now, and order daily delivery of the

VICTORIA DAILY TIMES

THIS WEEK'S
TOP BUYS
at
EMPRESS

50 Studebaker Champion Sedan. Green $650
51 Studebaker Land Cruiser Sedan. Automatic. Radio, one owner, blue $895
49 Olds Rocket 88 Sedan. Automatic, green $895
51 Olds Rocket 88, Six-Passenger Coupe. Beige $995
51 Olds Rocket 88 Sedan. Automatic, radio, blue $1095
52 Olds Rocket 88 Sedan. Automatic blue $1295
53 Olds Rocket 88 Sedan. Automatic, radio $1495
50 Chev. Sedanette. New motor, black $795
50 Chev. Sedan. De Luxe model. Green $795
53 Chev. 2-Door Sedan. Radio, green $1195
55 Chev. Sedan. Brown $1795
50 Pontiac Sedan. Radio, blue $695
51 Pontiac Sedan. Blue $895
51 Pontiac Chieftain Sedan. Green $895
52 Pontiac De Luxe Sedan. Grey $995
52 Pontiac De Luxe Sedan. Automatic, radio, grey $1095
53 Pontiac Sedan. Green $1195
53 Pontiac Sedan, 2-Door. Green $1295
55 Pontiac 2-Door Sedan. Blue $1695
55 Pontiac Sedan. Grey $1795
51 Chrysler New Yorker. Automatic, power steering $1095
54 De Soto Sedan. Automatic, radio, green $1595
55 Plymouth Sedan. Radio, red and ivory $1595
56 Dodge De Luxe Sedan. Automatic, cream and ivory $2195
56 Dodge De Luxe Sedan. Automatic, radio, black and ivory $2195
46 Buick Sedanette. Radio, green $395
46 Buick Sedanette. Radio, green $495
47 Buick Sedan. Radio, two-tone grey $575
52 Buick Sedan. Automatic, radio green $1495
54 Buick Century Sedan. Automatic, radio, green $1995
55 Buick Special Sedan. Automatic, green $2495
55 Buick Hard-Top Coupe. Automatic, blue $2450
56 Buick Special Sedan. Automatic, green $2695
56 Buick Special 4-Door Hard-Top. Blue and ivory $2950
54 Buick Roadmaster Riviera Coupe. Automatic, radio, power brakes—steering — seat —windows $2565
57 Buick Special Sedan. Automatic, radio, blue $3495

SMALL CAR BUYS

47 Austin Sedan $125
49 Hillman Sedan $175
49 Austin 2-Door Sedan $265
52 Hillman Sedan $595
53 Hillman Sedan $795
55 Nash Met. Hard-Top. Radio $1175

30-DAY EXCHANGE
No monthly payment till late March

EMPRESS MOTORS
Fort at Quadra

OPEN FRIDAY TILL 9 P.M.
FRIGIDAIRE
CYCLAMATIC
FREEZER - REFRIGERATOR
LOWEST PRICE EVER!

10 Cu. Ft. Model Only $329
Model FS8101, exactly as shown. Features the beautiful new Award Winning Frigidaire Sheer Look.
★ Liberal Trade-ins
★ Easy Terms
NEVER NEEDS DEFROSTING
ANOTHER MAIS SPECIAL!
Frigidaire 10 cu. ft. Refrigerator as above with dial defrost
ONLY $269
Model SS 104
Save Always at Mais Electric—The Island's Largest Exclusive Appliance Dealer
Mais Electric LIMITED
1821 Cook PHONE 2-4131

No Turning Back For Gutoski Now

Duncan Curlers Still Unbeaten In Consols Play

By ERNIE FEDORUK
Times Sports Reporter

PENTICTON—Two Vancouver Island rinks were still moving along trails that lead to the provincial curling championship. But Duncan's Glen Harper, after stumbling into the double knockout event through the so-called back door, appears to have found a short cut.

The other Island hope, zone-champion Tony Gutoski of Victoria, was unceremoniously shunted onto a route from which there's no turning back.

Gutoski showed up for today's rounds with a 1-1, won-lost record while the surprising Duncan aggregation was one of four unbeaten rinks racing for the provincial crown and a chance to represent B.C. in the dominion playdowns at Victoria on March 3-7.

Undefeated rinks, along with the Glen Harper quartet, were Lloyd Harper of Quesnel, defending champion Reg Stone of Trail and Harold Jordon of Kimberley. Each rink won two games Thursday, with the exception of Jordon, who had a bye in the second round.

THREE OUSTED

Three other foursomes bowed out. Gil LeMoel of Trail, Ray Ottem of Kamloops and Vancouver's Buck Glover suffered two straight setbacks. LeMoel was knocked out by Stone, the cigar-chewing skip who turned in a convincing revenge victory. It was LeMoel who defeated Stone in the West Kootenay zone finals.

Stone gained a second life in his bid to retain provincial laurels by reaching the finals of one of two primary events at the 63rd annual B.C. bonspiel. Glen Harper and Vernon's Gerry Green were other rinks that reached primary finals to enter the Consol playdowns through what curlers here refer to as the back door.

Gutoski also reached a primary final berth, but, as Island champion, had long since been assured of a Consol's berth. The addition of Glen Harper, Stone and Green thus sent 11 rinks away in the double-knockout event.

Chilliwack's Bill Hoffman, who handed Gutoski his only loss, and Summerland's Bill Croft joined the Victoria rink in the 1-1 bracket. Green is the eighth rink still alive, having lost his first start after taking a first-round bye.

EDGED STONE

Gutoski had nobody to blame but himself for losing 10-5 to Hoffman. He missed at least three fairly easy shots that would have helped him score big ends in the late going. Ironically, the mustaschioed skipper had been one of the 'spiel's outstanding shotmakers in the past few days.

In the morning, Gutoski reached the finals of one of the primary competitions by defeating Stone 9-8 in a thriller.

It was Gutoski's shooting, more than anything, that defeated Stone. Gutoski missed only one shot, in the early stages of the game, but was dynamite the rest of the way.

In the late draw, however, it was a different story. Hoffman counted a big three-ender on the sixth after Bill Dunstan, third for the Victoria rink, missed a key shot.

GREAT CHANCE

Trailing 5-3 after six ends, Gutoski had a glorious chance to count five in the seventh. All he had to do was make a simple takeout. Tony was wide, and naturally heavy, with his shot and missed. Instead of losing five, the Summerland rink stole a point.

Tony missed another takeout in the eighth, with a chance for three, and again in the 11th end. The shot in the 11th, however, was a more difficult double-knockout attempt.

Gutoski scored four in the first end in the morning and then hung on to hand Glover his first defeat, 6-5.

Gutoski took his evening defeat philosophically. "Now I can concentrate on only the one section," he said. In today's first draw, he was to play Jordon.

Harper won his first game, 5-4, over Croft and then had an easy time in the evening when he started with four and finally trounced Ottem, 12-6. Glen has Harvey Hodge at third, Fred Duncan at second and Shorty Berkey leading.

EXTRA ENDS: An Island rink entered by Dave Dunn of Nanaimo moved into the finals of a secondary event Thursday night . . . Howie Neff, former manager of the Victoria Curling Club, Dick Fisher and Wilkie Gardner of Victoria are other members of the rink. . . . Dale Dalziel, lead for Gutoski, has been one of the standouts for the Victoria rink . . . Harper was to meet Green in an "A" section quarterfinal battle, and Croft was to play Ottem in the "B" division today.

FIGHT RESULTS

REVERE, Mass.—Joe de Nucci, 161½, Newton, Mass., knocked out Charlie Washington, 135, New York, 4.

PARIS—Juan Cardenas, 117, Spain, outpointed Robert Tartari, 119, France, 10.

Chi's 'H' Power Blitzes Bruins

By The Canadian Press

Note to disarmament negotiators: Count Chicago Black Hawks among the "H" powers.

Two bombs named Hull and Hall were on show Thursday night as the Hawks defeated Boston Bruins 4-1. Rookie Bobby Hull scored two goals and goalie Glenn Hall stopped 32 shots as Chicago moved within two points of fifth-place Toronto Maple Leafs.

NHL SUMMARIES

	GP	W	L	T	F	A	Pts.
Montreal	51	34	11	6	188	105	74
New York	51	20	22	9	134	147	49
Detroit	51	20	23	8	112	153	48
Boston	51	18	22	11	135	140	47
Toronto	50	17	23	10	143	141	44
Chicago	50	15	26	6	108	134	42

MONTREAL 1, DETROIT 1

FIRST PERIOD
1. Montreal, Moore (Beliveau) 16.52.
Penalties: St. Laurent 5.37, Poile 11.40, Strate 15.01.
SECOND PERIOD
2. Detroit, Mickoski (Delvecchio, McIntyre) 24.
Penalties: Beliveau 4.09, Provost 16.41.
THIRD PERIOD
Scoring: None.
Penalties: Johnson 9.01, Wilson 12.19.
Stops:

Plante	10	13	8—31
Sawchuk	17	5	7—29

CHICAGO 4, BOSTON 1

FIRST PERIOD
1. Chicago, Hull (Lindsay, Litzenberger) 15.23.
Penalties: Mohns 15.16, Bucyk 17.33.
SECOND PERIOD
2. Boston, Toppazzini (McKenney, Stanley) 8.28.
3. Chicago, Hull (Litzenberger, Cushenan) 13.13.
4. Chicago, Thomson (Dineen, Reibel) 14.14.
Penalties: Nesterenko 9.32, Litzenberger 18.48.
THIRD PERIOD
5. Chicago, Litzenberger (Mortson) 19.42.
Penalties: None.
Stops:

Lumley	7	3	8—18
Hall	9	14	9—32

In a second game Detroit Red Wings moved into third place one point ahead of Boston by tying Montreal Canadiens 1-1.

Hull, still eligible for junior hockey, was touted as a comer who could lead the Hawks into the playoffs. Hull hasn't made the grade on that scale and Chicago is still in last place, where it's ended for nine of the last 11 seasons.

STAY CLOSE

But this year the revamped Hawks have stayed close to the pack—only seven points separate the second-place New York Rangers and last-place Hawks—and if Hull comes up with more performances like Thursday night's Chicago could make the playoffs for the first time since 1952-53.

Hull scored Chicago's first two goals around Jerry Toppazzini's 17th of the season for Boston.

Defenceman Jim Thomson scored his 18th goal in 13 seasons less than a minute after Hull's second. Ed Litzenberger closed out the scoring with his 18th. Litzenberger also had two assists.

Hall, whose 2.68 goals-against average is second only to Montreal's Jacques Plante, was outstanding in thwarting the Bruins on Boston ice. Harry Lumley in the Boston goal handled only 18 shots.

Montreal's famed power play worked in the first period to set up league-leading point-getter Dickie Moore for his 30th goal—also high in the league—but that was all the injury-riddled league leaders could do.

Terry Sawchuk held them off the rest of the way stopping 29 shots, 17 in the first period. His mates put on the pressures and Nick Mickoski fired his eighth of the season shortly after the second period opened.

Plante stopped 31 shots.

Sports Menu

TONIGHT

BASKETBALL
9.00 p.m. — Saanich and Suburban League men's senior "C" playoff, Chew Excavating vs Sooke, Brentwood Community Hall.

SATURDAY

HOCKEY
8.00 p.m.—Western Hockey League: Victoria Cougars vs Winnipeg Warriors, Memorial Arena.
SOCCER
2.00 p.m.—Province Cup competition: Gorge Hotel vs Punjab United, Royal Athletic Park.
10.30 a.m.—Division VII, Evening Optimists vs. Hampden Eagles, Lansdowne Park; Esquimalt Legion vs. Post Office, Bullen Park.
10.30 a.m.—Division VI, Reynolds Eagles vs. Optimists, Reynolds Road Park; George Way vs. Victoria Tire, Windsor Park.
1.30 p.m.—Division V, Britannia Legion vs. Esquimalt Lions, Lansdowne Park; ANAF Vets vs. Eagles, Hollywood Park; Shepherds Dairy vs. Majestic Royals, Central Park; Hampden Eagles vs. Saanich Thistles, Hampden Park.
1.30 p.m. — Division IV, Flyers vs. Legion PI 91, Beacon Hill Park.
1.30 p.m.—Division III, Heaneys vs. Victoria Wests Carnarvon Park.
BOWLING
1.00 p.m.—Victoria City tenpin championships; doubles and singles, Strathcona Bowling Alleys.
RUGBY
2.30 p.m.—Opening game of Barnard Cup series for city championship; Oak Bay Wanderers vs JBAA, Macdonald Park.
2.15 p.m.—Victoria Rugby Union, second division; JBAA vs Victoria College, Macdonald Park; HMCS Venture vs Victoria College, Colville Road.
2.30 p.m.—Victoria Rugby Union, second division; Oak Bay vs Royal Roads, Royal Roads grounds.

TOMBSTONE WINNER

Mrs. L. H. Bradley won first place in a ladies' tombstone competition at Royal Colwood Golf Club Thursday finishing on the 18th fairway just ahead of runner-up, Mrs. F. Skillings.

Canadian Girl Third In Aggregate Race

BAD GASTEIN, Austria (BUP)—Lucile Wheeler, Ste. Jovite, Que., and Anne Hegtveitt, Ottawa, made final practice runs today in preparation for a weekend that could give Canada the women's title in the world ski championships.

In the combined standings, Miss Wheeler, who won the downhill Thursday in world record time, is third with 4.33 points.

Miss Hegtveitt is sixth with 6.01 points and she has said that Saturday's event, the giant slalom, is her favorite.

Austria's Toni Sailer leads the male skiers with a low score of .36, followed by Josl Reider, Austria, at 2.90. Freida Daenzer, Switzerland, heads the women with 3.21 and Austria's Putzi Frandl is second at 3.39.

HOCKEY
VICTORIA
COUGARS
vs.
WINNIPEG
WARRIORS
Saturday, Feb. 8
8.00 p.m.
MEMORIAL ARENA
Tickets: $1.00 · $1.25 · $1.50 $1.75 · $2.00
Children and Students with cards, 50c
Available main floor, Hudson's Bay Company Phones 2-2322 · 5-1311

SPORTS CALENDAR

...the penalty?
only a few dollars a week if you buy her DIAMOND at
LITTLE & TAYLOR'S

Saturday, Feb. 8
SOCCER
2.30 p.m.—Province Cup, Punjab United vs. Gorge Hotel, Royal Athletic Park.
RUGBY
2.15 p.m.—Second division, JBAA vs. Victoria College, Macdonald Park.
2.30 p.m.—First division, JBAA vs. Oak Bay Wanderers, Macdonald Park.
BASKETBALL
8.00 p.m.—Exhibition, Victoria High Tigers vs. Lord Byng High, Victoria High School, 4th.

LITTLE & TAYLOR
Registered Jewellers, American Gem Society
1209 DOUGLAS STREET (Scollard Bldg.) 5-4431

CUE ARTISTS TAKE TURNS AS WORLD MEET STARTS

VANCOUVER (CP)—Two of the world's top cue artists took turns trouncing each other Thursday at the snooker table.

Portly Fred Davis, a Welshman, and slender George Chenier, a former Montrealer, split the first 12 games of a 61-game series in which Davis' world title is at stake.

Davis, brother of Joe Davis, who held the title for 20 years, took five of the six afternoon games as the series got under way at Vancouver's Exhibition Gardens before 1,000 spectators.

Chenier, 50-year-old North American champion who now makes his home in Vancouver, appeared to be playing under pressure, in contrast to the relaxed style of the 43-year-old hotel owner from Llandudno, Wales.

SIDELINE SLANTS BY Doug Peden

When Alfie Pike was playing hockey with New York Rangers, he was never noted for speeches. In fact, he was downright stingy with words.

"Let the other guys do the talking," he once told me. "I'd sooner play hockey."

Since taking over as maestro of Winnipeg's Western Hockey League entry, Alfie has lost his oratorical inhibitions. He'll even talk about his Warriors before breakfast, like this morning when awakened at Vancouver by the rude jangling of Don Ameche's invention. And while he's on the subject, there's always one phrase that keeps popping up like a hit-parade tune—"team spirit."

ALFIE PIKE

"We've got castoffs from every team in the league and we're leading our division," he said. "You know why? Because the boys want to win, and dammit, they're doing it.

"The team spirit is terrific. They really work in practice and are in better shape than any other club. Look at the records. They'll show we're always at our best in the third period and that's proof of condition."

Alfie can also get mad. Try suggesting Billy Mosienko is the big reason the Warriors are on top.

"Sure Mosie's having a terrific year," he growled in a tone befitting my usual pre-breakfast mood. "Everybody's giving him a big buildup, but don't forget he's just one guy that fits into our pattern.

"Wait'll you see Art Stratton. We think he's the best rookie in the league. Right now he got 55 points. That's six more than Orland Kurtenbach, the rookie they're touting in Vancouver.

This Could Be Billy's First 40-Goal Season

"And what's wrong with building up Ray Mikulan. Vancouver didn't want him but he's won a lot of games for us with his goalkeeping. Or Kent Douglas. He's our rookie defenceman. None of the goalies want to get in front of that shot of his.

"And there's Gordie Redahl, Earl Ingarfield and . . . well, we've got lots of good guys besides Mosienko."

But Alfie couldn't stay mad for long when talking about the five-eight, 160-pound package of speed.

Which is understandable since just about the first thing Pike did after Jack Perrin obtained a WHL franchise for Winnipeg and hired the former Blueshirt to assemble a hockey team was to purchase Mosienko's contract from the Chicago Black Hawks.

That could have been quite a gamble since Mosie had been planning to call it quits after 14 NHL seasons, but from time Wee Willie's long-standing desire to play as a professional in his home town won out. Alfie has had no regrets, Mosienko has been the spirit of the Warriors.

When a fellow passes his 36th birthday and is playing his 18th professional season, he might be expected to slow down. But Mosie has increased his point total in each of his three WHL campaigns. He collected 45 points in 1955-56, 53 last season and this time, with 22 games to go, has 49, including 29 goals. The way he's been scoring lately, this could be his first 40-goal season.

Three Goals in 21 Seconds Against Rangers

He had some great seasons in the NHL. Four of those seasons were penalty-free and once he won the Lady Byng Trophy. Twice he scored over 30 goals and he picked up 70 points in 1943-44.

That was the season linemates Doug Bentley and Clint Smith added 77 and 72 points, respectively, and the trio set a point record for one line in one season. The mark was beaten by one point the following season by Montreal's "punch line," but neither total, set in a 50-game schedule, has since been equalled.

Billy got his name back in the NHL record book on March 23, 1953. Playing that night at Madison Square Garden, he scooted through the Ranger defence for three goals in 21 seconds.

Mosienko may not set out on those tremendous end-to-end dashes as often as he did when a mere sprite of 31 or so. He picks his spots now, but he's still got that old speed. And when he turns on the steam at Memorial Arena Saturday night, it will be surprising if he doesn't lift the fans off the benches.

If you haven't seen Billy Mosienko in high gear, you've missed something special.

Said Pike the night they honored Billy in Winnipeg:

"He could still play in the NHL. At his age, most players think of quitting, but he still has that great speed in his legs and he's willing to practice. As a personal friend, on or off the ice, he's a terrific guy."

Which expresses the sentiments of this corner.

They didn't make many like Billy Mosienko.

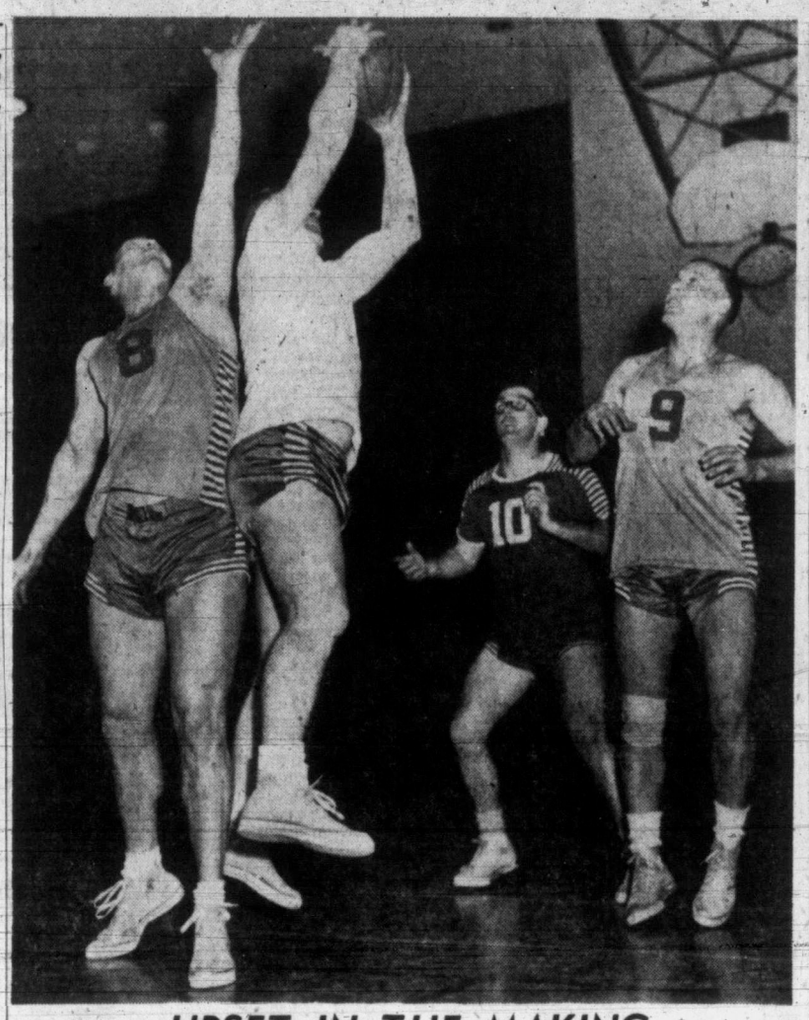

UPSET IN THE MAKING

Veteran Norm Baker comes down with rebound in second game of city senior B basketball final at Central Junior High School Thursday night. Baker set scoring pace for Dickinson & Dunn as defending champions upset favored Dairy Queen Eds, to deadlock best-of-three series. Beaten in jump for ball by Baker is Ted Saunders (8), while D & D's Paul Clarkson (10) and Barry Jackson (9) of Dairy Queens watch play. (Times Photo.)

Baker Sparks Tiremen To Hoop Playoff Upset

Digging deep into his years of professional experience and coming up with 15 big points, Norm Baker paced Dickinson and Dunn to an upset 45-41 win over Dairy Queen Eds in city senior "B" basketball finals Thursday night at Central Junior High School.

With high-scoring Charlie Boyd tied up solidly and held to 11 points, Eds only managed to take the lead in the game once, shortly after half-time when the score was knotted at 25-25.

Tiremen's win forced a rubber match between the two teams as Dairy Queens suffered their first set-back of the season. Eds took the initial decision by a 53-37 count the week before.

In the opening game of the best-of-three city senior women's final, Victoria B's defeated Meteors 45-25 with Louise Heal firing 15 points to lead the way.

Pat Winterburn was high for the losers with 9 points.

Final men's game will be played next Thursday night at Central Junior High School starting at 8.30 p.m. while the second game in the women's final will again serve as the preliminary at 7.

Dairy Queen Eds—Boyd 11, Jones 9, Saunders 3, Taylor 3, Jackson 5, Strank, Patterson 10, Bond. Total 41.

Dickinson & Dunn—Denison 4, B. Bamford 5, Baker 15, Clarkson 7, Simpson 9, Gilbert, Shaw, Tooby, Bennett 1. Total 45.

Meteors—Carol Casilio 5, Joan Winterburn 2, Pat Winterburn 9, Bobby Lawrence, Joyce Coe 4, Carol Gardber 3, Gerry Hodge 2, Sharon Lunquist. Total 25.

Victoria B's—Nita Wood 6, Barb Petersen 6, Verona Groome 6, Chris Leach 9, Louise Heal 15, Marg DeMontigny 2, Stella

WHITBY DUNLOPS SCORE SECOND STRAIGHT WIN

BRIGHTON, Eng. (CP)—Canada's world hockey team Thursday night swamped Brighton Tigers, 8-2, for its second straight exhibition win in Britain. The Whitby, Ont., squad defeated Harringay Racers, 6-2, Wednesday in London.

Brighton, winner over Russia and Czechoslovakia, was outgunned and outnumbered by the Canadians.

Brighton, hit by injuries, could ice only 10 men. The Canadians had 12 to draw on and changed their lines frequently.

City Pin Champs To Defend Titles

Victoria City tenpin bowling championships resume at Strathcona Bowling Alleys with doubles and singles events slated for Saturday and Sunday.

As in the team events, an overflow entry has forced the draw committee to schedule Saturday as an extra day of action.

Alex McKeachie is favored to retain his singles championship, won last year, but could receive a good deal of active competition from Ron Coulter, former B.C. singles champ, Wilbur Webb and Ken Munn.

Munn will pair again with George Motion in defence of their doubles title, but again, in a handicap event, it all depends on the high handicappers and how hot they can get, just who will walk off with the silverware.

SATURDAY

1 P.M.
8. Chamut-L. Hobbis, C. Wilkins-K. Cook (1-2); P. Williams-D. Elford, G. Cruickshank-E. Borde (3-4); W. Hitchen Jr.—J. Elves, D. Tripp-J. Hobby (5-6); W. Fihlar-A. Gellert, S. Wookey-Joe Smith (7-8); B. Bryan-H. Bryan, W. Davis-A. Palmer (9-10); V. Wheatley-W. DeSilva, W. Hill-W. Dunaway (11-12).
1.45 P.M.
R. Lou (12), J. Schapansky (9).
3.00 P.M.
J. Erskine-V. Lerik, J. Foote-C. Butts (3-4); E. Seymour-H. Yeadon, C. Cowie-Joe Richards (5-6); D. Laidler-S. Moore, G. Small-B. Pearce (7-8).
3.45 P.M.
J. McNeil (12).

SUNDAY

10.15 A.M.
W. Day-A. Hawkins, W. Noonan-L. Murrant (1-2); R. Lawson-R. Glover, J. Arniel-D. Bowles (3-4); A. Masters-W. Bates, T. Dysart-L. Oberg (5-6); R. Dawson-T. Stevens, E. Simmons-R. Wilson (7-8); D. Ewing-B. Montgomery, T. Lenton-C. Corbett (9-10); W. Hitchen, Sr.-G. Rawnsley; R. Kerr-G. Wong.
11 A.M.
H. Thickett (1).
1 P.M.
R. Proctor-I. McKeachie, R. Baker-D. Donaldson (1-2); T. Nute-N. Gamble, A. McKeachie-W. Walker (3-4); E. Curtis-R. O'Kell, A. Nelson-C. Skinner (5-6); R. Rivers-W. Sidwell, F. Ireland-G. Marrs (7-8); J. Roper-P. Schulz, L. Elves-R. Begg (9-10); I. Glenday-J. Taylor, J. Bacon-M. Lawson (11-12).
3 P.M.
K. Munn-G. Motion, A. Green-M. Liddell (1-2); J. Perrie-J. Nicol, M. Davison-D. Foster (3-4); R. Barnes-K. Garland, G. Bamford-H. Hazzard (5-6); W. Johnston-N. Sage, A. Quinn-R. Bridger (7-8); T. Bowcott-L. Chow, G. Freer-W. Donnelly (9-10); W. Webb-N. Howard, W. Smith-H. Chandler (11-12).
3.45 P.M.
S. Nipp (8).
7 P.M.
J. Fletcher-S. Hulford, R. Coulter-B. Pearson (1-2); R. Baker-G. Denison, D. Shaw-L. Scott (3-4); R. Douglas-A. Ovcharick, E. Southai-D. Lyall (5-6); J. Logie-W. Robertson, C. Bennett-C. McBeth (7-8); F. McClements-E. Badminton, H. Jackson-A. Nobbs (9-10); R. Barnwell-S. Hornby, M. Kozak-W. Mowat.
7.45 P.M.
R. Manchester-R. Cush (12).
9 P.M.
R. Falk-H. Paulding, A. Rendle-V. Skinner (1-2); R. Naysmith-W. Oakley, J. Mowbray-B. Marty (3-4); J. Pickburn-B. Prior, J. Angus-A. Walsh (5-6); P. Graham-W. Shaw, A. Manson-C. Sapala (7-8); D. Williams-B. Byfield, A. Skinner-C. Musgrave (9-10); W. Coates-W. Holness, C. Dixon-B. Fell.

Commercial 'Spiel Draw

Annual Sunday Commercial Curling Club Bonspiel opens Sunday at the Victoria Curling Club with the following draw:

9.30 a.m.—Gilhooley vs. Renfrew (3); Balloch vs. Farell (2); Moir vs. Russell (1).

1.30 p.m.—Shea vs. Anderson (2); Gorge Hotel vs. Wright (3); Empress Motors vs. Overgaard (4); McBride vs. McKibbon (5); Etches vs. Coulter (6); Beech vs. Hill (8); Douglas vs. Godwin (7); Toby vs. Carson (1).

3.30 p.m.—Tang vs. Six Mile (1); winner Gilhooley-Renfrew vs. Balloch-Farell (3); winner Moir-Russell vs. Shea-Anderson (2); winner Gorge Hotel-Wright vs. Empress Motors-Overgaard (7); winner McBride-McKibben vs. Etches-Coulter (8); Taylor vs. Gardner (4); Jones vs. Eagles No. 2 (5); Oekerstrom vs. W. Gallaugher (6).

5.30 p.m.—Loser George Hotel-Wright vs. Empress Motors-Overgaard; loser McBride-McKibbon vs. Etches-Coulter; loser Gilhooley-Renfrew vs. Balloch-Farell; loser Moir-Russell vs. Shea-Anderson.

City Snooker Play

Tillicums dropped a 7-5 decision to Elks last week in the City Snooker League, but it had virtually no effect on their strangle grip on the league's first place.

	Pts.
Tillicums	121
Britannia	94
Pro Pats	92
Elks	91
ANAF	83
Eagles	64

Results: Eagles 7, Pro Pats 5, Elks 7, Tillicums 5, Britannia 11, ANAF 1.

Supervisor Busy In Tuscon Tourney

TUCSON, Ariz. (AP) — Precise pitching and putting sent Frank Stranahan, Bill Johnston and Manuel de la Torre into today's second round of the $15,000 Tucson open golf tourney with a one-stroke lead.

The pros call the flat, 6,434-yard, par-70 El Rio layout a pitch and putt course and that's the way it played for the three leaders as they carded six-under-par 64s. None went over par on any hole.

Another 42 pros and one amateur also smashed par Thursday, among them three Canadians. Three other Canadians were at even par.

Jim Riggins, Anderson, S.C., and John Barnum, Grand Rapids, Mich., were runners-up at 65. At 66 were Lionel Hebert, Jerry Barber and Tony Lema.

Al Balding of Toronto, Stan Leonard of Vancouver and Jerry Magee of Toronto topped the Canadian contestants at 69.

Lyle Crawford, Vancouver, Bob Wylie, Calgary, and Frank Willey, Edmonton, shot par 70s. At 72 was former professional hockey player Bill Ezinicki, and at 73 was Murray Tucker, Toronto.

MANY PENALTIES

The Professional Golfers Association supervisor, Harvey Raynor, had a busy afternoon, inflicting a whopping 28 penalty strokes. The offences ranged from having too many clubs—14 is the limit—to hitting someone else's ball.

Milon Marusic of Webster Groves, Mo., found himself with one club too many and was fined 20 strokes—two per hole for the 10 holes he had played up to then. The penalty raised his eventual 67 to 87 and disqualified him.

Pete Mazur of Buffalo, N.Y., hit another player's ball, took a two-stroke penalty and finished with a 73.

Ken Venturi, who is seeking his third tournament victory in a row, had trouble with his putter Thursday and came in with a 69.

WITHOUT PAIN

NEW YORK (NEA) — Because of its poorly developed nervous system, a fish probably experiences discomfort rather than pain when hooked.

Brodies, Tillicums In Playoff Preview?

TIME OUT! BY JEFF KEATE

"It's all your fault! For 12 years you've been bringing me along too fast!"

A chance for glory still remains for Punjab United, as it does for many other teams in the Victoria and District Football League, in Province Cup competition.

Without a chance of making a league playoff berth, Punjabs can still get in on the headlines by defeating Gorge Hotel when they meet Saturday at Royal Athletic Park at 2.30.

In Sunday action, Brodies Bakery move out to try and grab a league playoff spot when they take on first-half champion Tillicums at Topaz Park while Heaneys play Canadian Scottish at Heywood Park.

Final action of the day will be played at Central Park between Canadian Hungarians and Esquimalt.

All games are scheduled for 2 p.m.

LOS ANGELES—Gil Cadilli, 128, San Francisco, knocked out Enrique Aceves, 128½, Los Angeles, 7.

Ban on Air Travel Lifted Last March

MUNICH (CP)—Relays of doctors worked desperately throughout the night to save the manager of Britain's championship soccer team, Manchester United, and others critically injured in the plane crash Thursday that took the lives of 21 persons in a tragedy mourned throughout the soccer world.

Seven players and the coach of the famed United club died in the crash, along with eight British sports writers, one member of the chartered British European Airways crew, and four other passengers.

Of the 23 survivors, 15 were still in hospital today. Most critically injured were Matt Busby, Manchester manager and one of soccer's top masterminds; John Berry, a forward, and sports writer Frank Taylor.

"We do not believe that the case of any one of these is hopeless," the hospital director, Dr. George Maurer, said this morning.

The team from Manchester, north England's industrial capital, was on its way home from Belgrade after tying Yugoslavia's Red Star team 3-3 and advancing to the semifinals of the European Cup matches.

The twin-engined plane stopped in Munich to refuel. On the third try to take-off in a snowstorm, it got about 60 feet above the ground, faltered, and plowed into a two-story house. Then it hurtled into a wooden shed crammed with gasoline and oil cans, creating an inferno.

Only 10 players of the club which toured Canada twice in recent years survived.

Soccer fans throughout the world reacted with shocked disbelief, finding it hard to realize that their idols Tommy Taylor, Roger Byrne and David Pegg were dead.

This trio, plus injured stars Ray Wood, Duncan Edwards and Bill Foulkes, whose future status is doubtful, were counted on to lead United to the championship in cup play in Stockholm this coming June.

John Camkin of the London News Chronicle, compared the disaster to that which wiped out Italy's champion Torino soccer team in a similar accident in 1949. Some Italian observers feel that Italian soccer still has not recovered.

Possibility of Sabotage 'Far-Fetched'

The London Daily Mail, one of whose camera men survived Thursday's crash, in a dispatch from Munich quoted BEA chief executive Anthony H. Milward as saying that the possibility of sabotage "becomes more and more apparent." But a BEA official in London said the airline had "no reason at all to suspect sabotage," and Josef Reichel, chief of the West German federal air crash section, said the possibility of sabotage "seems entirely far-fetched."

The other four players who died at the crash scene were halfbacks Edward Colman and Mark Jones, fullback Geoffrey Bent and forward William Whelan.

Only three of the 11 sports writers who travelled to Yugoslavia with the team survived. One who died Thursday night on the operating table was Frank Swift, a star goalkeeper before the war who later turned to covering the sport for the London weekly, News of the World.

The other sports writers killed in the crash were Tom Jackson, Manchester Evening News; Archie Ledbrooke, London Daily Mirror; H. D. Davies, Manchester Guardian; Eric Thompson, London Daily Mail; Henry Rose, London Daily Express; George Follows, London Daily Herald; and Alf Clarke, Manchester Evening Chronicle.

The other victims were W. T. Cable, the plane's steward; B. P. Miklos, a travel agent; coach Bert Whalley; team secretary Walter Crickmer; trainer P. H. Currie and director W. Satinoff.

Soccer's Third Major Air Disaster

Busby, a genial Scotsman who is known and respected wherever soccer is played, fought for his life with severe chest injuries and general shock. It was not known this morning if he was aware of the tragedy to his club, known as the "Busby Babes."

Inside-left Dennis Violett and centre-half Danny Blanchflower are also in serious condition but other players Albert Scanlon, Ken Morgans and Bobby Charlton were reported in good condition.

Dr. Maurer had a staff of 54 doctors working throughout the night in five operating theatres.

One of the survivors was the plane's pilot, Capt. James Thain.

It was soccer's third major air disaster. Besides the Italian crash, 80 persons died when a planeload of fans crashed in Wales in 1950 while flying back from a match in Ireland.

England had planned for four years for the world tournament, and Taylor, Byrne and Edwards were the key men in the plan.

The seven dead players were valued in the world's soccer market at up to $500,000.

Queen Elizabeth sent a message of sympathy to Manchester's lord mayor. Yugoslavia's President Tito cabled Prime Minister Macmillan. Condolences poured into Manchester from all over the world.

British newspapers, which carried little other news but reports of the disaster on their front pages today, again raised the question of whether teams should travel together in one plane.

The English football league had a ban on teams travelling by air until last March.

The Daily Mail says authorities should "urgently discuss" the question whether "corporate bodies of any kind, including political delegations" should travel together in one plane.

PLAYERS INSURED

LONDON (Reuters)—Members of the Manchester United team on the airliner which crashed at Munich Thursday were insured by their club for £210,000, it was learned.

The airliner itself was insured for £150,000.

City Champs In Tar Squash

Led by Dr. Kem Greenwood, city champions in all divisions have accepted invitations to enter the Royal Canadian Navy invitational squash tournament slated for tonight, Saturday and Sunday at HMCS Naden.

Dr. Greenwood has been honored with top seeding in the event which is broken down into A, B, C and D classifications.

Seeded behind Dr. Greenwood in the "A" event is Dr. Bob Houston while the Navy's top hopefuls are CPO Jack Waldron and Tom Sloan.

Tonight's events start at 7 p.m. while finals will open Sunday at 1.

HOCKEY SCORES

ONTARIO SENIOR
Ottawa-Hull 3, Cornwall 6.
Sudbury 3, North Bay 1.
ONTARIO JUNIOR
St. Mike's 1, Peterborough 4.
Marlboros 5, Hamilton 6.
QUEBEC LEAGUE
Chicoutimi 1; Shawinigan Falls 2.
Quebec 3, Montreal 4.

OC RUGBY

North Eastern Counties 0, Australians 10.
Cambridge University 9, Royal Air Force 9.
Surrey 6, The Army 5.

LEAGUE VERDICT CALLED 'PURE SHOW BUSINESS'

LONDON (CP)—A sports writer for the London Daily Mail has protested against the English Football League's decision to go ahead with Saturday's scheduled soccer matches despite the tragedy of Manchester United at Munich Thursday, and says the sport has become "pure show business."

Columnist Pat Reekie writes:

"Saturday's matches could easily have been postponed. Fifty-three out of 92 clubs have floodlights now. The games could have been played in midweek without congesting the program.

"But the show must go on, for football has become pure show business.

"By this very action, it sacrifices forever the right and privilege of calling itself a sport any longer."

RACING RESULTS

SANTA ANITA

First Race—$4,000, maiden two-year-old fillies, three furlongs:
Mile. Somebody (Shmkr) $5.50 $3.50 $2.60
Bopy's Girl (Gilsson) 6.20 4.10
Lullaby Hour (Rehrdson) 4.20
Also: A-Mrs. E.W. A-Lili T., B-Cayren McGee, B-Arivederci, Miss Tavi, Hula Hands, Tweeter, Larkalate, Tassie Dancer, Flashy Patsy. Time, :34 4-5. A—Johnston and Tupper entry, B—Paulfrey and Valpredo entry.

Second Race—$4,000, claiming, four-year-olds and up, 6½ furlongs:
Dennis (Giacomelli) $10.50 $5.90 $3.80
Roryare (Westrope) 8.50 5.20
Dine Out (Moreno) 4.50
Also: Riggs, Jim's Jet, Ranchero, Entrusted, Joy Girl, Toro-San, Grimalkin II, Silver Lamp, Eden. Time, 1.22.

Third Race—$4,500, maiden three-year-olds, California bred, six furlongs:
Stromboli (Fairh'm) $15.10 $6.40 $3.70
Night Lodger (Shoemaker) 4.00 2.80
Brook Melia (York) 3.00
Also: Mr. Samson, Pronto Flash, Pink Hue, Riff, Publicity Man, Lon's Chance, Scorlop, Bombero, Stuck Up. Time, 1.16 3-5.

Fourth Race—$4,500, claiming, fillies and mares, four-year-olds and up, 6½ furlongs:
Sis Two (Harmatz) $54.40 $20.40 $11.80
Africa (Fairholm) 7.50 5.00
Running Patch (York) 5.40
Also: Contessa Reigh, Adagon, Molly Darling, Blue Decade, Sweet As Pie. Time, 1.23 3-5.

Fifth Race—$6,000, allowances, four-year-olds and up, six furlongs:
Buford (York) $10.10 $6.30 $4.10
Cleofosta (Leonard) 11.90 5.80
Haydn (Longden) 5.20
Also: Palmer, Noredski, Pelouse, Full Steam. Time, 1.14 1-5.

Sixth Race—$10,000, handicap, four-year-olds and up, 1⅛ miles:
Tabicon (Riero) $11.40 $7.70 $5.00
Gran Vino (Longden) 8.10 5.30
Resistance (Harmatz) 5.90
Also: Mrs. R.B., Honor II, Partrullero II, Bell Captain, Cheol, Genteel, Blue Volt, Good Start. Time, 2.41 1-5.

Seventh Race — $10,000, allowances, three-year-old fillies, seven furlongs:
Stumbling Block (York) $35.20 $10.50 $5.50
Winking Louise (Harmatz) 4.40 2.40
Zevs Joy (Boland) 2.70
Also: A-Swanky Gal, A-Midnight Date, Don't Be Choosy, Toong-Soong, Sally Lee, Be My Honey, Bermuda Punch, Speedkhal. Time, 1.29 4-5. A—R. C. Ellswort entry.

Eighth Race—$4,500, claiming, four-year-olds and up, 1⅛ miles:
Our William (Ferg's'n) $13.50 $6.90 $4.90
King's Pass (W'str'pe) 14.90 8.80
Wonga (Harmatz) 7.60
Also: So Valiant, Ancient Pistol, Lost Gloves, Eternal Pere, Shoplacerwin, Honest. Time, 2.00.

Midget Canucks Take Puck Semifinal Lead

Canucks moved well out in front of Cougars Wednesday with a 4-0 win in the first game of the Greater Victoria Minor Hockey Association midget division two-game total-goal semifinal series at Memorial Arena.

Spreading the points evenly, four Canucks, Barry Pearce, Doug Holcomb, Bob Micheaux and Vince Callander each tallied once.

Other Teams May Quit Cup Contest

MANCHESTER, Eng. (Reuters) — Flags flew at half-staff throughout this mourning city today as the whole world of sports lamented the loss of Manchester United soccer stars and sports reporters in a Munich air disaster Thursday.

The lord mayor of this industrial Lancashire city of 700,000 cancelled all social engagements for several days.

The lord mayor launched a memorial fund for the Manchester team this morning and within minutes of opening two single donations of £1,000 were received.

GAME CANCELLED

A scheduled English League match Saturday between United and one of its chief rivals, Wolverhampton Wanderers, was called off.

All other scheduled league games will be played, but every stadium will observe two minutes' silence before the game, and hundreds of soccer players throughout Britain will wear black arm bands.

Yugoslavia's Red Star club, knocked out of the European Cup contest in a home-and-away series with Manchester, called on the British ambassador in Belgrade today to express their sorrow. The club also decided to send representatives to Manchester for funeral ceremonies.

At a special session of Red Star's governing council Thursday night—only a few hours after they had seen the United players off at Belgrade airport—the club decided to suggest that Manchester United be proclaimed honorary European champions for 1958.

The Belgrade newspaper Politika took up the suggestion, pointing out that with seven men dead and others injured United's chances of fielding 11 good men were almost nil. Politika suggested that other finalists withdraw from the contest in favor of Manchester.

In Spain, Santiago Bernabeu, president of the Real Royal Madrid club, also proposed awarding the 1958 Europe soccer cup to Manchester United.

Madrid players almost unanimously supported the proposal. United was the most popular foreign team ever to have played in Spain.

Three Navy Rinks In Service 'Spiel

Royal Canadian Navy Thursday night released the names of curlers travelling to Chilliwack Feb. 10 and 11 for the annual Tri-Services Bonspiel.

Rinks will be entered from Army, Navy and Air Force stations throughout the province.

RCN rink personnel follows:

Surg.-Lt. G. Woodall, skip; CPO Ward, third; CPO Zirban, second; Surg.-Lt. D. Coperman, lead.

LS Wes Young, skip; PO R. Gray, third; PO B. Watts, second; CPO C. Anderson, lead.

CPO Bert Nelson, skip; CPO R. Webster, third; PO J. Russell, second; CPO N. Tapping, lead.

MEN
Big Made-to-Measure Clothing Sale
"House of Stone"
GOOD SUITS
Reg. $65.00, for $48.75
Reg. $85.00, for $68.00
For Big Clothing Value
JOHN McMASTER
1012 FORT ST. 4-4712
Ladies' branch store 610 Courtney

For the BEST See the R.C.A.F.

COLORFUL
Golf Umbrellas
With cases
$10.95
HOCKING & FORBES
SPORTING GOODS LTD
754 YATES ST. PHONE 3-2342

SATURDAY
LAST DAY
Ingledew's
CLEARANCE SALE
MEN'S SHOES
Reg. $14.95 and $15.95
$9.95
Reg. $16.95 and $17.95
$11.95
Reg. $18.95 to $21.95
$13.95
• no Church's shoes on sale
OPEN FRIDAY TILL 9 P.M.
Ingledew's
749 YATES ST.
sorry! no mail orders! no exchanges! no refunds!

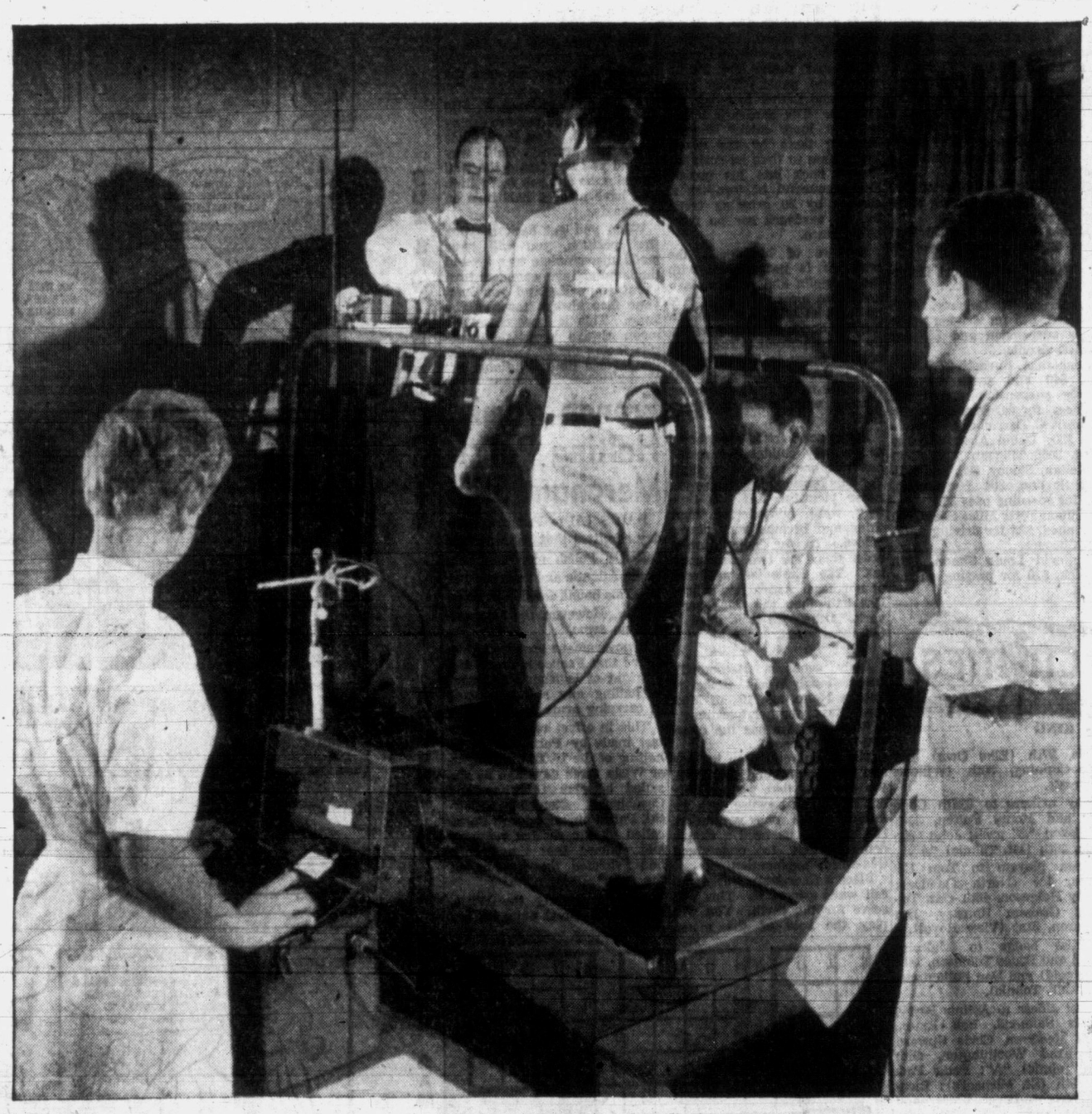

Photo: research test to determine the work capacity of people with impaired hearts.

Life Insurance aids Heart Foundation

Many people are making good recoveries from severe heart attacks. New advances in medical science and surgery are saving their lives. However, many more lives may be saved if, through research, the *causes* of heart disease can be determined.

Research of this nature is a long range project. It requires highly trained workers and the most modern equipment. These cost money.

Last year, with timely financial assistance from the Life Insurance Companies, the National Heart Foundation of Canada began to correlate and step up the tempo of research into the causes of heart disease.

This is just one of many ways in which the Life Insurance Companies in Canada are encouraging medical research that will help Canadians live longer and more happily.

THE LIFE INSURANCE COMPANIES IN CANADA

L-757A

MORRISON'S
STOP
For the Best Values in
USED CARS
SAVE!
'52 Chevrolet Two-Door, Radio and heater $1095
'53 Dodge Sedan, Heater $1095
'52 Chevrolet Sedan, Heater $1095
'53 Pontiac 2-Door, Heater $1295
'53 Ford Sedan, Custom, automatic transmission with heater $1295
'56 Nash Metropolitan Convertible, Radio and heater $1395
'52 Oldsmobile Sedan Hydramatic, heater $1495
'53 Plymouth Station Wagon, Radio and heater $1495
Terms!
LOW DOWN PAYMENT—No Monthly Payments Till End of March
'56 Ford Sedan, Heater $1595
'53 Buick 2-Door, Dynaflow, radio and heater $1595
'53 Oldsmobile 2-Door Hydramatic, radio, heater $1695
'55 Chevrolet Sedan, Bel Air, Heater $1895
'54 Chrysler Sedan, Fluid drive, heater $1795
'55 Chevrolet Sedan, Bel Air, Heater $1895
'55 Plymouth Station Wagon, Heater $1995
'54 Ford Station Wagon, 4-door, automatic transmission, power steering, radio and heater $1995
'55 Meteor Station Wagon, Automatic transmission, power steering, radio, heater $1995
BIG ALLOWANCE
More for Your Car at Morrison's
'57 Plymouth Sedan Savoy, Heater $2495
'57 Chevrolet "8," Heater $2695
'57 Chevrolet De Luxe Sedan, Radio and heater $2695
'56 Buick Sedan 2-Door Special, Radio and heater $2895
'57 Chevrolet Bel Air V-8, Power Glide, heater $1995
'54 Cadillac Sedan, Hydramatic, radio and heater $3495
30-DAY EXCHANGE
6-MON. WARRANTY
'57 Oldsmobile Sedan Super, power steering and power brakes, Hydramatic, radio and heater $4095
'57 Oldsmobile Hardtop, Hydramatic, radio, heater $4295
'56 Cadillac Sedan, Hydramatic, power steering and power brakes, radio, heater $4795
Victoria's Busiest Dealer
Morrison CHEVROLET OLDSMOBILE LTD
YATES AT QUADRA
3-1108
Chev. - Olds. - Cadillac

CRITICALLY ILL at a Seattle hospital is Betty MacDonald, author of the best-seller "The Egg And I" and other works. (AP Wirephoto).

Area Fund For Ferry Proposed

An intermunicipal "promotional fund" to assist in establishment of a fast ferry between Sidney area and the lower mainland has been proposed by Victoria alderman M. H. Mooney.

Ald. Mooney, as acting mayor, said he will call a meeting of the Intermunicipal Committee, Feb. 21.

"The mayor has been doing a fine job toward obtaining a ferry. But I think all Greater Victoria should contribute to the project on a per capita basis."

Ald. Mooney said the fund would not be used to build a ferry, but to meet any outlay in promoting it.

CANADIAN ORCHID

The "showy orchis," one of the most beautiful orchid species, grows in moist woods from New Brunswick to Ontario.

CHILD ACCUSES STEPFATHER

'He Wanted Me To Run Away Or Get Whipped Every Night'

REDWOOD CITY, Calif. (AP)—House painter Joseph Bedard was Jailed because his stepdaughter, Susan, nine, handed a penciled note to a school official.

The freckled child, a bruise over her left eye, gave this note to Mrs. Thelma Lou Sherwood, secretary of the Pedro Valley School, Wednesday:

"I love you very much. And this is why I am writing this note to you. My father is not my real father, he is my second father, and he does not like me and wants to get rid of me. And my mother is my real mother but she does not like me either.

"My father said he wanted me to run away and live with some one else. He said as long as I live in the same house as he does, every night I will get whipped. And I don't want to get whipped.

"So will you please take me home with you? I will love you very much. And then I would be happy. Because you think I am happy when I help you but I am not happy..

"I already packed my clothes this morning. So please take me home with you. Please is all I can say. Please. Please. Please. Love."

It was signed simply "Sue."

Bedard, 34, was charged with child beating.

The stepfather insisted "the kid needs psychiatric treatment," contending she stole dolls from a store, set booby traps, and "ran to the kitchen and got a butcher knife" during an argument with her half-sister.

"I hope I never see her again," he said. "She wants to live somewhere else — I sure hope she does."

As Bedard was taken into custody at his home his wife said, "I don't know why you are taking him. I was the one who beat the child."

TRAFFIC FINES

In city police court Thursday:

Jonos Boesik, 1544 Richmond, $10 and $5 costs for allowing more than one person to ride on a bicycle.

Robert McLean Davis, Holiday Motel, $10 for driving without a licence.

John W. Dyson, 30 Burnside, $25 for speeding over 30.

Ian MacKay Freeman, 919 Forshaw, $20 for turning left from the wrong lane.

Richard Charles Long, 2660 Asquith, $10 for failing to notify motor vehicles branch of a changed address.

Sidney C. Trerise, Sidney, $35 and licence suspension; Anna MacDonald, 3031 Westdowne, $35 and restricted to necessary driving only for 30 days, both for careless driving.

Robert Caird, 462 Burnside East, $50 for careless driving and $50 for driving without a licence.

Robert George Heller, 1284 Walnut, $30 for speeding over 30.

Lionel S. Punnett, 3477 Douglas, $10 for driving against a red light.

Brian Leighton Palfrey, 4200 Glanford, $15 for driving without a rear plate light.

Kerrie F. Lalonde, 2054 Earl Grey, $25 for speeding over 30.

In Saanich police court Thursday:

Frederick T. Doherty, 3925 Glanford, $75 for driving while under suspension and $35 for careless driving.

Kenneth A. Burnett, 2776 Matson, $40 and three months' licence suspension except for business, for careless driving.

Robert C. Derrinberg, Saanichton, $30; David Alexander Lamont, 3000 Tillicum, $30; John F. Reitan, Sidney, $25, and Wilfred Surline, 804 Hutchinson, $30, for speeding over 30.

William Peter Miles Shaw, 460 Richmond, $25 for driving without a licence.

Reginald Louis Simon, 1718 Carrick, $10 for passing on the right.

BOY SCOUT ACTIVITIES

By FREEMAN KING

Victoria District—Proficiency badges have been awarded as follows: Swimmers, Glen Owen, 1st Victoria (North Quadra) troop; Graham Ramsey, 31st (View Royal) pack; David Hayward, 24th (Gorge Vale) pack; B. Davis, D. Williams, 35th (Windsor Park) "A" Pack; G. Gurnsey, Jack Angus, Greg Bowden, James Angus, David Bapty, David Chambers, Ted Trenholme and Gordon Lindfield, 35th (Windsor Park) troop; Dale Sproul, 46th (Mt. Tolmie) "A" pack.

Tenderfoot to Ian Gough, Michael Gillies and David Sherman, 5th (St. Michael's) troop; Bob Graves, Jerry Rainier, Bob Mitchell and R. Bonnell, 37th (Oakland) troop; Jim Morgan and Colin Molesworth, 22nd (Cordova Bay) troop; Ian Anderson, 20th (Mt. Tolmie); Roy Hammil, David Watson, 32nd (Emmanuel Baptist); Bobby White, 35th (Windsor Park).

Tenderpad to Bruce Gibson, 30th (Willows) "A" pack; Robert Dolman and Thomas Forland, 15th (St. John); Bernie Willie, 27th (Elks Own) and Jim Cunning, 30th (Willows "B" pack.

Toy makers to Keith Gage Cole and Monty Fulton, 30th (Willows) "B" pack; John Garrison, 46th (Mt. Tolmie) "A".

Team players to Tom Edwards, 1st (North Quadra); Roddy Helgeson, 46th (Mt. Tolmie); Graham Ramsey, Jim Cameron, 31st (View Royal).

Artist badge to Malcolm Smith and Bruce Thomson, 14th (Marigold) and Dan Ballantyne, 46th (Mt. Tolmie).

First aiders to Arthur Perry, Bernie Salmond, Bob Exton, Allen Meadows, Chris Upward and Fred Worthington, 46th (Mt. Tolmie) "A"; Peter Padden, 5th (St. Michael's); Richard Wright, Bruce Kaiser and Jim Arnold, 13th (Tillicum) "B" pack.

Collectors badges to Michael Cardin, 31st (View Royal) and Wayne Forland and Bill Dale, 20th (Mt. Tolmie).

Athlete's badges to Neil Iscae, 31st (View Royal).

House orderly to Dan Ballantyne, 46th (Mt. Tolmie); David Hayward, 24th (Gorge Vale).

Gardeners badge to Robert Cyton, 46th (Mt. Tolmie).

First star to Randall Guest, 4th (Cadboro Bay) troop.

First star to Bill Wharf and Don Woodward, 1st year service star to Ken McGill; 2nd year star service star to Bob Gallie, all of 35th (Windsor Park) "B" pack. Allan Dixon and Don Woodward received prizes for collecting stamps for the friendship fund.

Enjoy It After Every Meal

Helps keep teeth clean.
Freshens mouth.
Sweetens breath.

Buy some today

ask Andy

HE GIVES AWAY GRAND PRIZES

Is there something you want to know? Do you want to win a set of valuable books or other instructive prizes? Then ask Andy.

Andy will answer questions submitted by child readers and those who submit the questions he selects to answer will receive worthwhile prizes.

The youngster who asks the first question answered each day receives a 30-volume set of Compton's Pictured Encyclopedia (Canadian edition) and of the second question a Hammond Atlas or Globe.

Address your questions to "Ask Andy," Victoria Daily Times.

Andy sends a complete, 15-volume set **of Compton's Pictured Encyclopedia** to Elroy Huisenga, aged 13, of Wall Lake, Iowa, for his question:

What Is An Aardvark?

At first glance, this fellow looks like somebody left over from the age of the dinosaurs. Squatted on the ground, his fat body forms a hump. One end tapers towards a long snout. The other end tapers towards a long, pointed tail. From his nose to the tip of his tail, the strange fellow measures about six feet.

A closer look reveals a pair of donkey-type ears and eyes peeping from under heavy, drooping lids. This closer look also reveals that Mr. Aardvark is no relative of the dinosaurs. For his skin is not a lizard skin. It is a thick, pinkish brown leather bearing a spattering of stubby hairs. The aardvark is a warm-blooded mammal.

His name puts him at the head of the alphabetical list of animals. He appears on page one of the dictionary. This strange name was given to him by the Dutch settlers of South Africa. There they found him in his native home. They noticed that he burrows in the ground and when molested he grunts, kicks and squeals like a pig. So they named him aardvark which in their language means earth-pig.

The aardvark is a shy fellow and seldom seen roaming around, even in his native Africa. His dinner hour is at dusk and he spends a good deal of his time burrowing below ground. The strange animal is an anteater. Though ants form his main diet, he eats large quantities of grubs, beetles and other insects he finds in the ground.

The favorite supermarket of the aardvark is a termite hill. In Africa, these termite hills are built up into towers and castles often taller than a man. Mr. Aaardvark's day is complete when he comes upon one of these termite castles.

Sticky Tongue Catches Dinner

He starts work with his front paws which are equipped with strong claws. His powerful hands tear down the termite castle and throw the inhabitants into panic. They rush hither and thither to repair the damage. The aardvark lashes out his long, sticky tongue, catching them by the dozen. From time to time he curls his tongue back into his mouth. Each mouthful of termites is chewed by 20 grinding teeth, for the aardvark has no front biting teeth.

Because of his teeth, the aardvark is not classed with the pangolin and other anteaters. For most anteaters have no teeth at all. The aardvark has the honor of having a family all to himself. The name of this order is Tubulidentata which means tube-teeth. His scientific name is Orycteropus, a fancy word meaning digger-foot.

Every aardvark is brought up as an only child. For mama has but one baby at a time. For this reason, aardvarks were never plentiful. At one time they were hunted for their skins and became very scarce indeed. In the Tubulidentata order there are two close cousins. The Ethiopian aardvark of northeast Africa has a little less hair than the Cape aardvark. Otherwise it is hard to tell them apart.

★ ★ ★

Andy sends a **Hammond's International World Globe** to Sandra Nolte, age 10., of Medford, Mass., for her question:

Why don't we see the other side of the moon?

The moon rotates on its axis and revolves around the earth. We are told that we see only one side of it because each rotation equals one revolution. But most of us need a simple demonstration to understand this wordy explanation.

Place a floor lamp where you can walk around it. This will serve for the earth. You will play the role of the moon. Stand a few feet from the lamp with your face towards it. Notice the wall you are facing. Now move around your orbit keeping your face towards the lamp.

A quarter way around, still facing the lamp, you are facing another wall. You have made a quarter turn. Half way around you are facing the wall opposite the one you faced first. You have made a half turn on your axis.

When you get back to your first position, you will have made one complete turn around the lamp and one complete turn about yourself. And you kept your face always towards the lamp. This is how come the moon always keeps the same side facing the earth. Its rotation equals its revolutions.

French Admit Halting Polish Merchant Ship

PARIS (AP)—France Thursday admitted that her warships halted a Polish merchant ship in the Atlantic and searched her for arms bound for the Algerian rebels. However, the ship carried no arms.

A government spokesman declared that France is exercising a "right of legitimate defence" in hailing any ship suspected of carrying arms to the rebels.

This in effect rejected a protest made by Poland over the halting of the 10,000-ton freighter Wisla three days ago as she sailed between Gibraltar and Casablanca. Stanislaw Gajewski, Polish ambassador in Paris, called at the foreign ministry and claimed that the French had "violated the freedom of the seas."

After inspecting the Wisla, the French naval units let her continue.

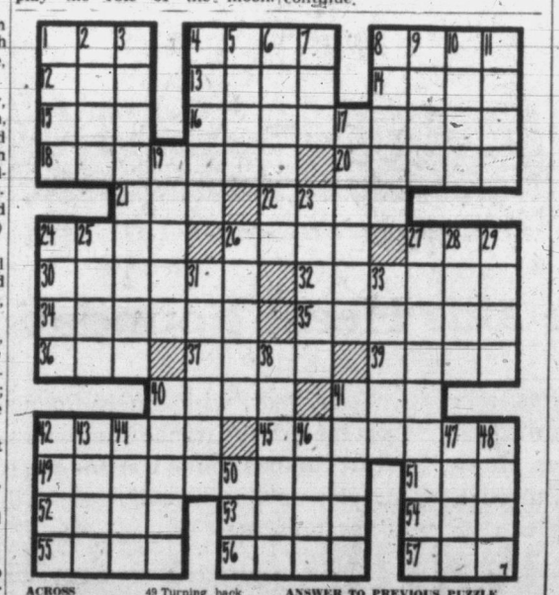

ACROSS
1 — and girl
4 Sharpen
8 — and sound
12 Humorist, George —
13 Was borne
14 — and alack!
15 Legal matters
16 Crude
18 Properties
20 Feeling
23 Suzuzuzes of
26 Perches
28 — and dam
27 Honest Lincoln
30 Nick
32 Etched
34 Closer
35 Norwegian city
36 Lock and —
37 Animal fat
38 Very (Fr.)
40 Suffix
41 Dance step
42 Texas city
43 Breeding
49 Turning back
51 Above (poet)
52 Heavy blow
53 Network
54 No (Scot.)
55 Suspicious
56 Angers
57 Pigpen

DOWN
1 Unclothed
2 Poems
3 — and tomorrow
4 — of habeus corpus
5 [illegible]
6 Ancient Urfa
7 Far (prefix)
8 Wise men
9 Wolfhound
10 Winnows
11 Italian city
17 Natural fats
19 Oriental prince
23 Bar of metal
24 — or swim
25 Arrow poison
26 Walk pompously
37 Dislikes
28 New Guinea hog
29 Concludes
31 Counselor
33 Fragrance
38 Weirder
40 Polishing material
41 Book parts
42 In a line
43 Russian river
44 State
46 Grafted (her.)
47 Tidy
48 "The old — mare"
50 Three (prefix)

ANSWER TO PREVIOUS PUZZLE

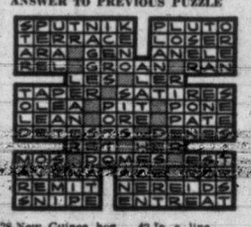

LAREDO DILLY

DICK TRACY

NANCY

BUZ SAWYER

DOTTY

AROUND HOME

LONG SAM

ALLEY OOP

MARK TRAIL

NOTHING WRONG IN NEW YORK

Callas Scores Triumph at Met

NEW YORK (AP)—"Brava! Brava la Divina! Brava!"

These cries greeted Maria Callas Thursday night at her first performance of this season at the Metropolitan Opera House.

The shouts that broke out when the curtain went up on La Traviata turned into roars when the final curtain went down and Callas, breaking no end of Met tradition, took seven solo curtain calls, bowing kneeling and waving kisses.

She may have trouble with audiences in Rome and elsewhere, or they may have trouble with her, but at the Met she could do no wrong.

The applause was ear-splitting when her voice was at its most lovely, as in the touching scene of renunciation with the older Germont. The clapping was just as ear-splitting when, taxing her voice beyond the limit, she made it strident.

Callas reached the theatre two hours early, but already the crowd outside was so great that police could not clear a way for her to the stage door. She had to come in the front.

Memorial Arena

FRIDAY
Minor Hockey, 7.00-8.30 a.m.
Cougars, 9.30-10.30 a.m.
Patch Session, 3.30-5.00 p.m.
V.F.S.C., 5.00-7.00 p.m.
Western Practice
Figure Skating, 7.30-8.00 p.m.
Student Jamboree, 8-10 p.m.
Sidney Fire Dept., 10-12 p.m.
SATURDAY
Minor Hockey, 7.00-10.00 a.m.
V.F.S.C., 11.00 a.m.-1.00 p.m.
Public Skating, 2.00-4.00 p.m.
Cougars vs. Winnipeg, 8 p.m.

CHEZ MARCEL DINNER DANCE
Every Saturday Night
Catering to Banquets Receptions and Private Parties
PHONE 5-2313

GET MORE OUT OF LIFE... GO OUT TO A MOVIE!

ODEON
3-0513
Feature: 1.00 - 3.10 5.15 - 7.30 9.40
Last Complete Show 9.15
50¢ Till 2 p.m. Tax Incl.

John Wayne
Sophia Loren
Rossano Brazzi
Legend of the Lost
TECHNIRAMA® and TECHNICOLOR®
Extra — BUGS BUNNY CARTOON
LATEST JARO NEWS

ODEON MOVIE CLUB
SATURDAY
Doors Open 10 am.
Abbott and Costello Meet Capt. Kidd
3 Color Cartoons
Children 15c, tax incl.
Coming—Yo-Yo Contest

HUMBER'S
OPEN TILL 9 TONITE
Fabulous February SALE of the CENTURY
EVERY ITEM BRAND NEW

ROLLAWAY BEDS
With spring-filled mattress and slat spring.
23.75

BUNK BEDS
Complete with spring-filled mattresses, two springs, one ladder and guardrail. Solid hardwood.
88.00

HOLLYWOOD BEDS
Two spring-filled mattresses, two box springs, One set six legs.
2 for 88.00

SERTA FIRM-FLEX MATTRESS
Smooth top. Reg. 59.50.
39.50

2-PC. LOUNGES
(Lounge and Chair)
Choice of factory selection covers. Double spring construction. Reg. 149.00.
99.50

2-PC. CHESTERFIELD
(Chesterfield and Chair)
Nylon strengthened viscose covers. Red, beige, brown. Reg. 199.00.
139.50

VISCOSE RUGS
9x12
Solid colors. Brown, beige, green, grey.
59.50

1/3 OFF
PLASTIC TOP COFFEE, STEP, CORNER TABLES
Walnut, Mahogany, Oak. Reg. 18.00. Each
11.95

BABY CRIBS
Large size, solid panelling. Complete with plastic covered mattress, slat spring.
34.50

BEDROOM SET
3-piece champagne mahogany. Double dresser, 42-inch. 4-drawer chest, radio bed.
134.50

OIL RANGE
All white enamel with burner.
219.50

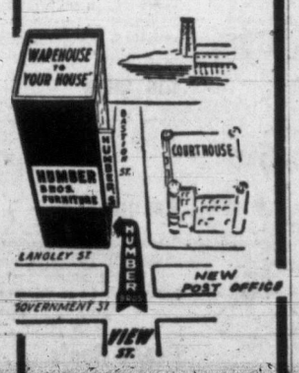

One Block Down View from Eaton's China Dept. Towards the Water
HUMBER'S

THINGS TO DO AND SEE

Victoria Datebook

(OUR CENTENNIAL YEAR)

FRIDAY, FEBRUARY 7, 1958

ART GALLERY of Greater Victoria, 1040 Moss Street, 11 a.m. to 5.30 p.m. weekdays; 7.30 to 9.30 p.m. Fridays; 2 to 5 p.m. Sundays. Closed Mondays. Second week of Mediterranean landscapes by Jack Shadbolt, plus selections from the Winnipeg show.

BEACON HILL PARK, 154 acres of flowers in season, small lakes, lawns, bordering the sea.

BUTCHART GARDENS, open from 9 a.m. to 5 p.m. daily.

CANADIAN SERVICES COLLEGE, Royal Roads, formerly one of the Island's largest private estates, near Colwood. Grounds open to public 8 a.m. to dusk daily.

CHRIST CHURCH CATHEDRAL (Anglican), corner of Quadra and Rockland, open from 9 a.m. to 5.30 p.m. daily.

DOMINION ASTROPHYSICAL OBSERVATORY, Little Saanich Mountain, one of the world's largest telescopes. Open Monday through Friday, 9 a.m. to 4.30 p.m. Closed weekends.

DOMINION METEOROLOGICAL OBSERVATORY and Weather Office, Gonzales Hill. Open to viewing during daylight hours.

HELMCKEN HOUSE, 638 Elliott Street, historic exhibit, 10 a.m. to 4.30 p.m. Tuesdays through Sundays. Closed Monday's.

LANGHAM COURT THEATRE, off Rockland Avenue near Linden, "Duet for Two Hands" ends Saturday. Curtain at 8.15 p.m., tickets at Kent's Ltd. or door.

LEGISLATIVE BUILDINGS, no guided tours during the winter. Monday through Friday 8.30 a.m. to 5 p.m., closed weekends. Legislature now in session, public permitted in visitors gallery only while house is sitting.

MARITIME MUSEUM OF B.C., Esquimalt Road, near HMC Dockyard, 11.30 to 4.30 p.m. daily, except Mondays and Tuesdays.

MUSEUM, adjoining Legislative Buildings, 8.30 a.m. to 5 p.m. daily except Sundays 1 p.m. to 5 p.m.

ST. ANDREW'S CATHEDRAL (R.C.), corner of View and Blanshard, open from 6 a.m. to 7 p.m. daily unless extended by services.

THUNDERBIRD PARK, native Indian totemic art exhibit.

WORLD'S TALLEST TOTEM, Beacon Hill Park.

McGill Players Give New 'Moon' Comedy

MONTREAL (CP)—The McGill University Red and White Revue gave the opening performance Thursday night of its 1958 stage presentation, Wry and Ginger, a musical comedy telling of a search for a Canadian to man the first rocket to the moon.

Drama critic Harold Whitehead of the Gazette said the show had "some high comedy scenes, but some long moments when there is not a song or a laugh."

The show, with six more performances scheduled for the university's Moyse Hall, has 16 scenes, some of them involving the Calgary Stampede, Indians in Banff, a police convention and four defeated Montreal city councillors in a park.

The revue's 1957 production, My Fur Lady, won wide acclaim on tour.

GREAT CATHEDRAL

The Milan Cathedral, largest Gothic structure in Italy, has an intricate facade topped with 135 spires.

CLUB Sir Coco
Dancing Sat. Night
Including Floor Show
$3.00 per Couple
Also
RECEPTIONS - BANQUETS
PRIVATE PARTIES
Reservations: Phone 3-9221

TWO FIRST-RUN, FAMILY-STYLE FILMS
Both in full color
RETURN TO WARBOW
starring PHIL CAREY
A Good Western
2.27, 5.06, 7.45, 10.21
MICKEY ROONEY
Sound Off
with JUNE JAMES • SAMMY WINTE JOHN ARCHER
1.00 3.39 6.18 8.57
An All-Out Musical Manoeuvre in Comedy
PLAZA

This is the bottle to look for...
From Scotland
every precious drop...

The Secret is in the Blending
'BLACK & WHITE'
SCOTCH WHISKY
BUCHANAN'S
By Appointment to Her Majesty the Queen
Scotch Whisky Distillers James Buchanan & Co. Ltd.
Distilled, blended and bottled in Scotland
Available in 26⅔ oz., and 13⅓ oz. bottles
This advertisement is not published or displayed by the Liquor Control Board or by the Government of British Columbia.

Sarah Churchill Miffed At Airport; Denies 'Row'

NEW YORK (AP) — Actress Sarah Churchill took off by plane Thursday night to visit her father, Sir Winston Churchill, but not before creating a scene at Idlewild airport.

Miss Churchill was to take a 6 p.m. flight to Paris, whence she goes on to the Riviera to visit her father. But she arrived at the airport at 5.55 p.m. and the plane was loaded and ready to roll. Overseas passengers ordinarily are requested to check in 45 minutes ahead of flight time.

Miss Churchill was miffed at not being put aboard the flight, and told an airline employee:

"Look, get me some service. I've got to get on that plane."

A woman companion, not identified, told her, "Let's not make a scene."

"LET'S MAKE A ROW"

Said Miss Churchill: "Let's make a row. That's what the press wants and they're right here."

A reporter told her she could get another plane out at 7 p.m., and the actress took it.

Miss Churchill was fined $50 in Los Angeles last month for drunkenness.

When Miss Churchill arrived in Paris this morning she denied that there had been any disturbance at the New York airport.

"I don't know what you are talking about," she smiled at reporters and photographers out to greet her. "There was no disagreement whatsoever. It was just 'reporting' you know."

TRY IT!
IT'S IDEAL FOR PARTIES AND BANQUETS
MING'S KITCHEN
809 YATES—Next to Capitol Theatre
Phone us now - 4-3917

relax at the Supper Dance
Billy Tickle and his Orchestra, Saturday, 9 p.m. to Midnight.
$1.50 Per Person
Cover Charge
Telephone 4-8111 for reservations
empress hotel

Langham Court Theatre
Off Rockland — Near Linden
VICTORIA THEATRE GUILD
"DUET FOR TWO HANDS"
Ticket Reservations Accepted by Telephone at Kent's or Theatre after 7 p.m.
Admission $1.00 Curtain 8.15 sharp

STAG
DANCE TONIGHT
TED SPENCER
AT 13 - 13 CLUB
1313 Government Street
Gen. Admission 75c Doors Open 8.30

BE SURE TO SEE AND HEAR
CABARET-STYLE JAZZ
Featuring BUD GLOVER QUINTET and DONNY CLARK QUINTET
TONIGHT, 8.30 at CLUB SIROCCO

CHINESE FOOD
FREE DELIVERY
4-9912
DAILY — 5 p.m. to 3 a.m.
SUNDAY — 5 p.m. to 9 p.m.

RUMOURS!!!
DON'T BELIEVE THEM!
THE NET LOFT
Is Open Every Day from 5 - 9 p.m.
Serving à la carte meals from $1.25
and Smorgasbord featuring 6 hot dishes, including Baked Virginia Ham, and 40 other tempting delicacies to select from.
640 Montreal St. Reservations 5-5513
The Net Loft is wholly owned and operated by Stan and Theo Booker

USED CARS
MORRISON
CHEVROLET - OLDSMOBILE
Yates at Quadra

FRONTIER CLUB
DINE AND DANCE
FRI. and SAT. NIGHTS
1½ Miles Past Elk Lake—on Pat Bay Highway.
Andy Anderson's Orchestra
• Catering • Banquets • Parties
Keating 270

Victoria's Greatest Entertainment Value
GET MORE OUT OF LIFE... GO OUT TO A MOVIE!
THE RACIEST HIT OF THE BROADWAY STAGE
The Pajama Game
WARNERCOLOR from WARNER BROS.
Dominion A FAMOUS PLAYERS THEATRE
starring Doris Day
John Raitt · Carol Haney · Eddie Foy, Jr.
At 2.46 6.00 9.20
Plus, at 1.21, 4.36, 7.50 Ethel Barrymore in "Johnny Trouble"

GEM THEATRE SIDNEY
TONIGHT AT 7.30
"DESIGNING WOMEN"
CinemaScope and Color
GREGORY PECK, LAUREN BACALL

HELD OVER—2ND WEEK
THE LAUGH OF YOUR LIFETIME!
The hilarious best-seller is on the screen!
M-G-M presents DON'T GO NEAR THE WATER
CinemaScope and METROCOLOR
starring GLENN FORD · GIA SCALA
EARL HOLLIMAN · ANNE FRANCIS KEENAN WYNN
Feature at 1.05, 3.07, 5.09, 7.11, 9.18
TODAY CAPITOL

NOW SHOWING
"THE BUSTER KEATON STORY"
The story of one of the great comedians of our time. Superbly acted by DONALD O'CONNOR in the title role with good support from ANN BLYTH, PETER LORRE and RHONDA FLEMING.
Plus—CARTOON AND SHORT
Doors at 6.30
Complete Programs 6.50 and 9.00
Feature at 7.25 and 9.30
FOX
HILLSIDE AND QUADRA

NOW SHOWING
"It's Never Too Late"
Starring Phyllis Calvert, Guy Rolfe. An excellent British comedy all about a happy family. A laugh-happy picture.
Calling all wives! Calling all wives! Does your husband read the paper while you try to talk to him? Does your family treat you like a piece of convenient machinery? If so, come and see this filth and get some ideas; bring the family too, they will learn something.
Also — "THE SCEPTRE AND THE MACE"—a film in glorious color of the Royal visit to Canada.
In all, an excellent relaxing evening for all the family.
Doors at 6.30
Complete Programs at 6.45 and 9.00
Feature at 7.26 and 9.39
OAK BAY

GET MORE OUT OF LIFE... GO OUT TO A MOVIE! 2nd WEEK!
MARLON BRANDO
AND AN EXQUISITE NEW JAPANESE STAR IN
SAYONARA
CO-STARRING PATRICIA OWENS
RED BUTTONS
RICARDO MONTALBAN
MARTHA SCOTT
AND INTRODUCING MIIKO TAKA
Filmed in Japan in VISTAVISION and TECHNICOLOR®.
Doors 1 p.m. Feature at 1.07, 3.43, 6.19, 9 p.m.
EXTRA! CARTOON
Royal
Adults: 1-2, 50c; 2-5, 75c; 5 on, $1
Students: 50c till 7 p.m., 60c after
Children: 25c all day
NOW SHOWING

Tillicum OUTDOOR THEATRE
—NOW OPEN—
Friday and Saturday
— PRICES —
Adults, 65c
Students (with Parents), 35c
Children under 12, Free
JUNE ALLYSON · JACK LEMMON
YOU CAN'T RUN AWAY FROM IT
CinemaScope · TECHNICOLOR
Shown at 7.00 and 10.30
MEN WITH A WANT TO LIVE... GLENN FORD BARBARA STANWYCK EDWARD G. ROBINSON
WOMEN WITH A WANT TO LOVE!
TECHNICOLOR
THE VIOLENT MEN
CinemaScope
Shown at 8.50 only
Gates 6.30, First Show 7.00
Get More Out of Life... Drive Out to a Drive-In

Peyton Place will never forget the day Constance found love!... and neither will you!
JERRY WALD'S Peyton Place
Adult Entertainment Only
NEXT ATTRACTION
CinemaScope COLOR by DE LUXE
Royal

Saturday Store Hours:
9 a.m. to 5.30 p.m.
For courteous service dial 5-1311
Sidney, Keating, Cobble Hill, Duncan, Sooke, Ganges and Gulf Islands call Zenith 6040 (toll free)

Hudson's Bay Company
INCORPORATED 2ND MAY 1670

The BAY'S February Home Furnishings SALE Continues

With No Down Payment On

★ Home Appliances ★ Floor Coverings ★ Furniture
★ Chinaware ★ Draperies ★ Power Tools over $15

See the Wide Assortment of VALENTINE GREETING CARDS

To Be Found at the BAY

You'll find a colorful selection of Valentine cards in our stationery department on the main floor . . . Choose from sentimental, humorous, crazy and cute cards for just everyone and that includes Mom, Dad, husband, wife, boy friend, girl friend, "sisters and cousins and aunts" . . .!

Greeting Cards—Sweet old-fashioned Valentine cards with sentimental verses or sharp, up-to-the-minute pieces of sophistication cleverly drawn, wittily worded . . . All shapes and sizes—long, short, round, square! From 5¢ to 1.50

Valentine Cut-out Books—Youngsters love these as they are easy to make up . . . Every book comes complete with matching envelope. Complete, from 25¢ to 29¢

HUDSON'S BAY COMPANY, stationery, main

Shop at the BAY for

Send Your Love With a Valentine's Box of Chocolates

Delicious first quality chocolates with cream, hard and nut centres are packed to the brim of these famous-name boxes . . . Choose from these brands: Pauline Johnson, Moir's, Smiles 'n' Chuckles, Lowney's. From 49¢ to 10.95

Pauline Johnson Valentine Hearts

That contain tempting Pauline Johnson chocolates . . . Mother (or any of the girls on your list) would love a thoughtful remembrance that spells "I love you". Special, each 49¢

Medium-size "Hearts" — each 1.19 Large-size "Hearts" — each 2.19

"Heart 'n' Flowers" Candies for Valentine Parties

Cinnamon Hearts—Spicy little red hearts are ideal for decorating cakes or just munching on. Lb. 49¢

Valentine AB Gums—Cheery and delicious—kiddies love them. Lb. 45¢

Valentine "Romance Hearts"—Pastel colored mints are printed with mottoes, come in the shape of little hearts . . . Lots of fun for children's Valentine parties. Lb. 55¢

Valentine Jelly Beans— Lb. 39¢

HUDSON'S BAY COMPANY, candies, main

Perky Little Porcelain Animals Make "Favourite Pets" for Knick-Knack Shelves!

"Cute" and attractive figurines to brighten your nick-nack shelves and add a touch of charm to your home! A lovely selection of porcelain animals and fancy pieces in a colourful array of styles and designs . . .

Bambis, Elves, Choir girls,	Special, 39¢
Lambs, Mice, Elves,	Special, 69¢
Girl and dog, Boy angel,	Special, 79¢
The cow, Rooster planter,	Special, 89¢

HUDSON'S BAY COMPANY, Chinaware, 3rd.

9-ft. Wool Twist Broadloom

With FREE Underfelt and Installation

Sale Price **11.95** sq. yd. plus underfelt

Choice of Colors . . .
● Rose ● Beige ● Blue
● Green ● Sandalwood
● Turquoise

Expert Installation Free

Have our experts measure and install your carpet complete with underfelt at this unusual low price per square yard. Here is excellent value, so hurry while choice of colors are at their best.

HUDSON'S BAY COMPANY, floor coverings, 4th

Protect your floors . . . beautify your room and SAVE on exclusive Gold Band HBC quality broadloom. The beautiful carpeting that offers years of wear . . . the all-wool brushed pile resists footprints, scuffing, looks neater longer without vacuuming. You'll love the choice of glorious colors and friends are sure to admire your good taste.

Special February Low Prices

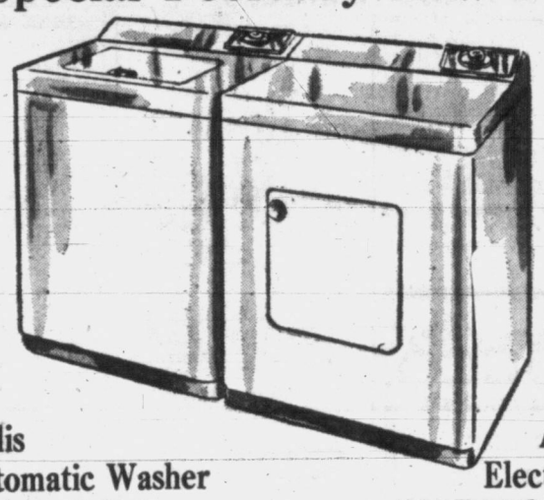

Inglis Automatic Washer With Suds Return

★ **Suds Return**—Saves you money!
★ **Top Loading Door**—Recessed to provide flat work space.
★ **Fully Automatic** — Fills, washes, rinses, damp-dries, and shuts off.
★ **Filling**—Fills to correct level regardless of water temperature.
★ **Rinsings** — Seven separate rinses, including one deep agitated rinse and six power spray rinses.
★ **Time Control** — May be stopped, changed and reset at any time during the cycle.
★ **Tops in Looks** — A sparkling, easy-to clean white porcelain enamelled cabinet that you'll be proud to own, use and show your friends.

Special sale price, **279.95**
Nothing down, $14 monthly.

Inglis Automatic Electric Dryer Greatly Reduced

You'll eliminate the back-breaking job of hanging clothes outdoors and enjoy more leisure hours.

★ **Load Capicity** — Rated at 9 lbs., it can handle average washer load up to 10 lbs. dry clothes, 20 lbs. wet clothes.
★ **Lint Screen** — Conveniently located on back, instantly removes for cleaning.
★ **Temperature**—Controlled by adjustable dual-contact thermostat with settings of warm, medium and hot.
★ **Ultra-Violet Lamp** — Helps sanitize clothes throughout wash.
★ **Cabinet** — One-piece, wrap-around, porcessed steel with baked-on life-coat white enamel finish.

Special sale price, **199.95**
Nothing down, $10 monthly.

HUDSON'S BAY COMPANY, major appliances, 3rd

Windsor 21" Television — Features New, Exciting Styling for '58

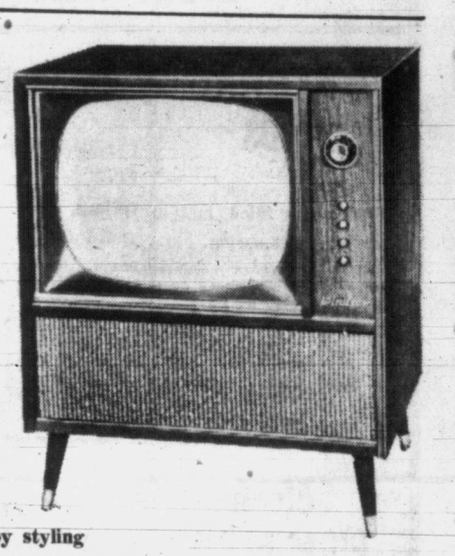

- **New, popular Low-Boy styling**
- **Large, 21" screen . . . for bigger, clearer viewing!**
- **Advanced type cascode tuner for crystal-clear pictures.**
- **Controls right up front for easy adjustment of perfect picture and hi-fidelity sound.**
- **Oversized components.**
- **Finished in gleaming walnut. Mahogany and limed oak available by special order at no extra cost.**

Now you can enjoy tops in quality, styling and performance at an unbelieveable low price . . . yes, the all-new Windsor 21" TV is selling at a price to please even the modest budget during our February Sale . . . Buy now, Windsor TV for long-life, trouble-free performance, tops in picture viewing, smart cabinet styling.

February Home Furnishings Sale price **259.50**
Nothing down, $13 monthly

HUDSON'S BAY COMPANY, music, radio and TV, 3rd

A grand and glorious selection of summer flowering bulbs to plant and beautify your yard for the centennial year

Enjoy seeing and displaying a beautiful flower garden this Centennial Year . . . Plant several of these hardy bulbs that will add color and charm to your home . . . So easy to do . . . and a good show is assured.

Save on These Packaged Specials

Top grade bulbs all in flowering size—includes full cultural instructions.

36 **Gladiolus** in your favorite colors. Special 88¢

6 **Mixed Dahlias** that'll give an excellent display. Special 99¢

Lovely Pompon Dahlias give such fine masses of flowers and so easy to grow. 2 in package. Special 55¢

Double Flowering Anemones, St. Brigid variety, will flower year after year. 20 in package. Special 59¢

Gladiolus

Top grade large-size bulbs in 23 named varieties including early, medium, and late flowering varieties. Special, doz. 69¢

Jumbo Gladiolus

These give a glorious sea of color . . . Mixed colors. Special Price, doz. 59¢

Begonias

Large-size double flowering variety and will give an exceptionally good display. 8 different colors. Price 2 for 45¢

Fimbriata Begonias

Similar to the double begonias except has frilled edges on all the flowers. 5 colors. Price 2 for 45¢

Hanging Basket Begonias

Growing in popularity are these lovely begonias . . . grow in clusters. 5 colors. Price 2 for 45¢

Gloxinias

A very lovely flower with soft velvety texture. Choice of 3 varieties. Price, each 35¢

Ranunculus

These bright cherry flowers are a must for the Summer garden! They will come again and again for many years. 15 to a package Special, pkg. 59¢

Peony Roots

Good healthy Roots in choice of 5 colours. In picture package. Special, each 55¢

Bleeding Hearts

An old favorite, gaining new popularity very fast . . . easy to grow, lovely display! Special, each 59¢

Lillium Auratum and Regale

These beautiful flowers grow just like the picture on the package . . . Special price, each 33¢

HUDSON'S BAY COMPANY, garden shop, lower main

The Easiest, Most Convenient Place to Shop for All Your Food Needs Is in the BAY'S NEW SUPER FOOD MARKET

VICTIM OF CANCER IN GERMANY—

QOR's Great Dane Mascot Buried With Full Honors

One of the best-known soldiers of the Queen's Own Rifles of Canada is dead.

He is Lance Corporal Deuce Horn, the Great Dane mascot of the 2nd Battalion of that regiment which left for Germany last summer. L/Cpl Deuce Horn died in Germany a few days ago and was buried last Sunday with military honors.

A familiar sight to local residents and a veteran of service in Korea, the show dog was found to be suffering from advanced cancer, and a German veterinarian was called in to put an end to his suffering. He had been a member of the 2nd Battalion, Queen's Own Rifles of Canada, for the past four-and-a half years.

As "taps" were sounded, Cpl. "Deuce" was buried at Fort MacLeod, the regiment's permanent campsite, near the West German town of Hemer.

The dog was given to the regiment by a junior officer, Lt. Robert Bissett, during the summer of 1953. Lt. Bissett later transferred to the Royal Canadian Navy and was killed in the crash of his Banshee fighter.

When he was unofficially taken on strength of the Queen's Own, the dog was given regimental number SD-1234. A conduct sheet and a training record were created for him, and he was given the name "Deuce Horn." His name was derived from the powder horn on the unit's badge and the "deuce" from "2nd Battalion."

His "crime sheet" reveals that "Deuce" had been absent without leave, and his training record shows that he passed the unit's junior NCO course and the Greater Victoria dog obedience training course. It was the latter qualification which earned him his "promotion" from rifleman to lance-corporal.

Well-known to hundreds here Deuce Horn, QOR's late mascot, is shown here with Sgt. F. A. B. Purchase. (CP Photo.)

Victoria Daily Times

VICTORIA, B.C., FRIDAY, FEBRUARY 7, 1958 **15**

JUDY BOOTS

(Barking for Monte Roberts)

Well the Old Man has up and done it again the Old Man has opened his big fat typewriter and put his foot in it so I guess it is up to me the female-type doggie who lives at his house to extricate him.

How the Old Man put his foot in it was by saying right here in this space there are no squirrels on Vancouver Island.

Now what the Old Man was doing writing about squirrels I do not know he is only supposed to write about man's best friend the dog or possibly man's second best friend the cat but no doubt the Old Man's intentions were good and perfectly innocent.

You would not think a remark about squirrels would stir up a veritable hornet's nest of controversy and argument or should I say squirrels nest and where was I?

Oh yes if you do not believe me try it for yourself next time you are with a group of friends say there are no squirrels on Vancouver Island and stand well back.

That is what happened to the Old Man people keep phoning him and saying there are so too squirrels on Vancouver Island and all the Old Man can say is well I've never seen one have you?

One lady who phoned said yes she has seen one and the Old Man said when and the lady said 12 years ago and the Old man said Oh.

And another caller said why there were squirrels in Beacon Hill Park and the Old Man said when and the caller said several years ago and the Old Man said Oh.

Well just to get the Old Man out of firing range of squirrel supporters I went to the provincial wildlife authorities and got the facts which these are the facts:

There used to be squirrels on this part of Vancouver Island but then there wasn't enough food and they moved away some of them went up-Island and are still there.

But the provincial wildlife authorities said they, personally, hadn't seen any lately.

I hope and trust this settles the matter but what I do not understand is if the squirrels weren't getting enough food why did they move away why don't they complain to the Old Man and he will give them more food I do this and it works every time.

2ND MINESWEEPING SQUADRON LEAVES TUESDAY ON EXERCISES

The four-ship Second Canadian Minesweeping Squadron of the RCN Pacific Command will leave at 8.30 a.m. Tuesday for extensive minesweeping exercises in the Oyster Bay area, on the east coast of Vancouver Island.

Taking part in the operation will be HMC ships Fortune, James Bay, Miramichi and Cowichan.

It will be the first time the squadron has operated as a unit since the latter two ships were commissioned recently.

Accompanying the minesweepers will be the diving tender YMT-10, which will be engaged in clearance diving work.

The Cowichan will return to Esquimalt March 2, the other ships March 6.

RESTORATION TO CASTLE

Businessmen to Buy Craigdarroch Organ

A group of Victoria businessmen will buy the Craigdarroch organ, present it to the city and install it in the old castle, acting-mayor M. H. Mooney said today.

He said Greater Victoria School Board, which now occupies the historic building, has approved the project.

The acting mayor said he felt a fund should be established to pay for an overhaul for the nine-foot red organ, ". . . and any other furnishing from the castle, which may be donated." The overhaul could cost as much as $500.

The organ, which cost about $6,000 when installed in Craigdarroch castle when it was the residence of the Dunsmuir family, came to light in a local auction last week. No one would bid on it. When the castle was converted from a private mansion to a college, the organ went to a Langford home, then to a Sidney church.

Ald. Mooney bought it for $152 at the auction and announced he would keep it for himself if the city didn't want it. City council plans to turn Craigdarroch Castle into a museum of local history whenever new premises are provided for the district school board.

'OLD HAT'

Rocket Shots At Churchill No Novelty

Rocket firing at Fort Churchill, Man., is now pretty much "old hat."

This is the opinion of Victoria-born Major Charles E. C. MacNeill, MBE, 45, a staff officer at the cold testing station.

He says bluntly "the novelty has worn off."

The former second in command of the Third Battalion, PPCLI, in Korea, adds "there was a time when people would stay up to watch from a considerable distance while a rocket soared through the night.

MacNeill

"But there's been so many rockets fired that I suppose they've just lost interest.

"Even the kids couldn't care less about a launching now."

Rocket site is about 15 miles from the camp and when rockets are fired they can be seen but not heard.

Launchings are being conducted by the Americans to explore the upper atmosphere of the Arctic during the International Geophysical Year.

All the Canadian Army is interested in is winter warfare training and equipment.

In this barren section of the country where temperatures drop to 50 below, it is a full-time job.

Major MacNeill made his home here formerly at 1854 Crescent.

Chicken Pox 'Season' Nearing

Incidence of chicken pox is expected to be felt in Greater Victoria shortly, medical health officer Dr. Elizabeth Mahaffy said today.

At start of the week there were five city cases reported and two in Saanich, but Dr. Mahaffy said there are more cases in outlying areas.

"This is the season we can expect chicken pox among children, but the outbreak so far has been slight," she said.

There is no preventative measure for the disease, which runs its course in about a week or 10 days.

Hindu Youths Fined $100 in Assault Case

Three Hindu youths were fined a total of $100 in city police court today for assaulting Didar Singh, 846 Shamrock, Jan. 19.

Devendur Singh, formerly of California, was fined $50; Parkash Singh, 589 John, $25, and Piara Singh, 332 Ker, $25.

TOPICS OF THE DAY

Another new auto court will be built on Gorge Road this year if plans are approved by city council.

Latest to apply for an auto court permit is G. R. Hunter, 2460 Dalhousie. The court, expected to be of a value in excess of $14,000, will be constructed at Carrol and Gorge.

★ ★ ★

Esquimalt police patrol car making a turn from Esquimalt High School Thursday night accidently smashed two plate glass windows in the school doors.

"It was purely an accident," Chief Gilbert Stancomb said today. "The overhanging portion of the car caught the casing of the door as the men were leaving." The policemen had been checking the schools' doors on a routine patrol.

★ ★ ★

Victoria artist Gwen Goward has completed a water color painting of Victoria City Hall. It is now displayed in the mayor's office. In view of the proposal to demolish the old structure and build a new city hall as soon as possible, the painting has been offered for sale to the city.

★ ★ ★

The Red Cross blood clinic held at Work Point Barracks Thursday resulted in 265 pints of blood donated by members of the First Battalion, Princess Patricia's Canadian Light Infantry stationed there.

The clinic is visiting Royal Roads today.

★ ★ ★

Telephone pole at the southwest corner of Richmond and Newton was snapped at the base early today when struck by a car being driven south on Richmond by Ray Heaton, 180 Olive, city police said.

★ ★ ★

Two youths peddling money at a reduced rate at Niagara Street homes Wednesday night, failed to find any customers, city police said today.

The youths, who said they were from Acme Press, were offering $2 for $1 and $1 for 25 cents.

T. E. Watkins, Acme Press president, said today he knew nothing of the "sale."

Police are investigating.

★ ★ ★

Prospect Lake and District Community Association will meet in Prospect Lake School Monday at 8 p.m.

Tree pruning and grafting will be demonstrated by provincial horticulturist Alan Littler Saturday at 2.30 p.m. at 2034 Ferndale Road.

★ ★ ★

Kenneth D. Evans, 1508 Bank, pleaded guilty in city police court today to failing to file income tax returns for 1956. He was fined $25 and $2.50 costs.

★ ★ ★

Victoria College Students' Council at 7 tonight will hold a party for boys and girls in the Protestant Orphanage with money raised from a Christmas dance, raffle.

Gifts, including balloons and chocolate bars, will be distributed.

In charge of arrangements is council vice-president Peggy Standen.

★ ★ ★

Mrs. H. C. Small of the YWCA Tuesday gave a talk on current "Y" activities at the monthly meeting of Gordon Head PTA in the school.

Mrs. K. Littler of the school staff illustrated use of the new singing books and records for grades one to three.

★ ★ ★

The Victoria and District Cornish Association will meet Saturday, 8 p.m., at 1027 Caledonia Ave.

★ ★ ★

The junior branch of the Victoria Natural History Society will meet Saturday at 1.30 p.m. at the Monterey Restaurant for a field trip to Mount Douglas.

In the event of bad weather the meeting will be held at 7 p.m. in the Provincial museum.

★ ★ ★

Tickets for the Feb. 15 hockey game with Vancouver were presented to 75 members of the Old Age Pensioners No. 5, by the Memorial Arena management Wednesday.

At the afternoon meeting at the Knights of Pythias Hall the pension group also received complimentary tickets from a local theatre.

★ ★ ★

Army, Navy and Air Force Veterans will hold a bingo night at their clubrooms Tuesday in aid of the Retarded Children's Association. The games begin at 8 p.m. The time was announced earlier in error. The clubrooms are at the corner of Wharf and Broughton.

Unfinished Home Occupancy Brings Court Hearing

Herbert Haas, 2331 Howard, pleaded guilty in city police court today of occupying a building when no permit authorizing occupancy had been issued.

Accused and his family had been living in an unfinished house which could only be entered through the basement, court was told. The case was adjourned to next Friday.

Cadets Spend Day On Navy Ketch

Seventeen Navy League cadets Saturday will spend the day at sea, compliments of the RCN.

The youths, aged 12 to 14 inclusive, will be aboard HMCS Oriole, ketch used for naval cadet training.

It will be the first time the young Navy League cadets have had the opportunity of being "hosted" by the RCN at sea.

They leave at 10 a.m. and return at 4.

Sub. Lieut. Fred Slydell will be in charge of the party.

Car's Gas 'Sugared' By Unknown Vandals

An attempt to gum up the motor of a car at the rear of Les Blows' Motorcycle Sales, 2647 Douglas, was reported to city police Thursday. A dozen cubes of sugar were found in the gas tank of the car, Mr. Blow said.

"It didn't do any damage, but we had to take the tank off the car and turn it upside down to get the stuff out," he said.

Province to Develop Goldstream This Year

School Shifts Likely Result Of Stalemate

Teachers, Trustees Rapped by Minister

Early intervention by the B.C. government into the wage disputes of 24 provincial school boards and the B.C. Teachers' Federation, appeared unlikely today.

A solution to the deadlock may be put forward when the Legislature opens debate on proposed revision of the Public Schools Act.

However, school board budgets must be firmed by next Friday. Changes effected in this legislative session would not become law in time to alter the present condition.

At present, 24 school districts, including Victoria, Saanich and Sooke have no salary agreement between teachers' associations and school boards.

As a result, the teachers have adopted BCTF policy of "blacklisting" the school districts. They say they will not apply for jobs where they are available in the dipute areas this summer.

Over 1,000 vacancies could go unfilled, an estimated 150 in Victoria alone. Shift classes would be the likely result, some officials believe.

NO COMMENT

Asked if his department would intervene, Education Minister Leslie Peterson said today, "I have no comment on what the government proposes or can or cannot do.

"I am not giving warnings or threats, nor do I propose to outline (any) steps. . .

". . . the school act is being revised . . . any comment I may make will have to be submitted first to the legislature, rather than the press. . ."

Earlier the minister reprimanded both teachers and school boards:

"I do not approve of the present situation where school boards and the Teachers' Federation avoid arbitration of salaries, by boards on the one hand fixing salaries and teachers on the other, declaring districts in dispute.

"Teachers and school boards should negotiate salaries, and if they fail to agree, they should seek arbitration—and the arbitration is binding on both parties."

Nub of the teacher-school board dispute is a recent decision by the B.C. School Trustees' Association to "fix" salaries offered in 1958 contracts with teacher associations.

PAST GAINS

Teachers wished to continue bargaining rather than go to arbitration which they feel has not resulted in sufficient gains in the past.

Spokesmen for teacher groups say they doubt anyone will accept positions open this fall in disputed areas. They feel there will be sufficient openings in areas where mutual salary agreement has been reached.

BCTF general secretary Charles Ovans said Thursday, "We expect the government to remain neutral."

The BCTF policy is expected to be adopted by student teachers who have not yet graduated. It is believed they will take their practice teaching assignments in areas where they may freely seek permanent jobs.

GIFTS OF MONEY to clear a $3,000 debt on the church hall of St. Barnabas Anglican Church will be accepted Saturday by Rev. Thomas Bailey at his rectory office, 1601 Belmont. Mr. Bailey will accept gifts and pledges from 7.30 a.m. "until dark" from friends and members of the congregation. "Gift Day" is unique to Victoria, Mr. Bailey said, "but I've done it before in the east." (Times photo.)

Electrical Strike Talks To Resume

A union spokesman in Vancouver said today there is "no doubt" negotiations will be resumed next week in a final effort to avert a strike of 1,300 Victoria and Vancouver electrical workers.

Members of the International Brotherhood of Electrical Workers have voted to strike unless negotiations with B.C. Electric, Hume and Rumble and Peterson Electrical Construction are successful.

A union spokesman said the electrical workers' steering committee would meet today to consider resuming talks and is expected to meet company officials next week.

The unions have rejected a conciliation board award of wage increases of up to 17½ per cent, spread over two years. The companies accepted it.

ESQUIMALT NAVAL SHIP MOVEMENTS

Ontario, Sussexvale, Ste. Therese on cadet training cruise, return 10 a.m. Monday.

Crescent, Cayuga, Fraser, Skeena and **Margaree** on training cruise, return April 2.

Beacon Hill returns 8.30 a.m. Saturday.

Stettler, Antigonish return 6 p.m. Feb. 22.

Fortune, James Bay, Miramichi, Cowichan leave 8.30 a.m. Tuesday, returning March 6. **Cowichan** returns March 2.

Traffic Light For Pedestrians

A new pedestrian-controlled traffic light, first of its kind in this area, has been installed by Victoria works department at Rothwell and Esquimalt Road.

Unlike other pedestrian-controlled lights, the newest one flashes amber at all times unless actuated by a person wishing to cross the traffic lanes. Then it will change to a steady amber briefly, then to a steady red.

City Promised Action On Park Camping Plan

Goldstream Park will be developed as a provincial picnic and camping area this year, it was announced today by Victoria Acting-Mayor M. H. Mooney.

He said he will press for similar development by Victoria and Saanich at Thetis and Beaver-Elk Lake Parks.

The acting-mayor said the transfer of the 784-acre park by the city and Greater Victoria water district to the provincial parks and recreations branch, now his almost been completed.

"There is some small hold-up in the conveyance. But work on the project will start this year," he quoted government sources.

Development of the park as a provincial camping area will mean construction of rest rooms and provision of fresh water supply. Other similar camps at up-Island points contain individual camp areas with a car-parking bay, tables and benches, tent space, fireplace and garbage containers.

Adjacent picnic areas often have a covered open-walled building with wood stoves. Trails to points of interest are marked out.

Closest provincial camps to Victoria at present are located at Macdonald Park near Sidney and Ivy Green Park, north of Ladysmith. Largest on the Island is at Miracle Beach, south of Campbell River.

POPULAR

The camps are used by thousands of tourists and local residents each summer. Maximum time permitted for use of the camp is usually one week.

Ald. Mooney said, "I look forward to the Goldstream development as an attraction unequalled in this area. It is something council has dreamed about, but couldn't afford to develop itself."

As chairman of a Victoria-Saanich Beaches and Parks subcommittee planning the centenial development of Beaver-Elk Lake park area, Ald. Mooney said he will urge camp areas be also constructed there. Thetis should also have a camp ground, he feels.

TOURIST APPEAL

"There should be places near the city where families could camp easily on weekends. It would also add to our tourist-appeal in this area."

Development of the Goldstream Park would tie in with a favored trail now used by weekend hikers. Prepared by South Vancouver Island Rangers' youth organization, it winds to the top of Mount Finlayson where one of the lower Island's finest views is obtained.

Besides the camps at Ladysmith and Sidney, there are provincial camping areas at Little Qualicum, Englishman's River, Stamp Falls, Miracle Beach, Elk Falls and Quinsam Lake. A new camping area is to be completed soon also in the Sooke area.

MEDICAL superintendent at St. Joseph's Hospital, Dr. E. N. Boettcher, leaves Saturday to attend an international congress on hospital administration in Chicago. Dr. Boettcher will take part in one of numerous seminars to be presented. Between 300 and 400 hospital executives will be in attendance.

Channel 7 First Test Disappoints

While most Victorians were disappointed at the reception from Seattle's new station, KIRO-TV, Friday, station manager Miller Robertson urged them to reserve judgment until Channel 7 personnel had time to work out the kinks and make all necessary adjustments.

The new station went on the air Thursday night at 6.19 with a test pattern and some film shorts.

According to reports Channel 7 was received in many districts in ratio to the strength of Channel 11. In homes where Channel 11 was received well Channel 7 was at least watchable. But where 11 was received weakly the new channel was faint or didn't show at all.

There were exceptions to the general rule. Some in the high regions of Oak Bay said Channel 7 came in better than 11 and the same condition was reported in some parts of the Metchosin area.

Dairymen to Protest End of Differential

Over 300 dairymen will meet in Ladysmith Saturday to protest the removal by the B.C. Milk Board, Thursday, of the price differential paid to milk producers on Vancouver Island.

William Adrian, secretary-manager of the Vancouver Island Dairymen's Association, said Island milk producers will "fight to the bitter end" the milk board's decision.

Removal of the differential favoring the Island producers against mainland farmers resulted today in bringing down the price of standard milk from 25 to 24 cents a quart.

Mr. Adrian said the milk board's decision was a "disastrous blow to the Island's $6,000,000 dairy industry.

"It will affect the economy of the Island," he said. "It will force many milk producers out of business."

Removal of the differential, Mr. Adrian explained, will result in the dumping of mainland milk on the Island.

Mr. Adrian strongly criticized the setup of the milk board.

"Under the present setup," he said, "three men have the authority to determine whether a man can make his living from milk or not."

He said producers could not appeal the decision of the milk board.

"Under the act, the government cannot interfere with the milk board's decision," he said. "It can only fire and hire its members."

Some milk producers felt that E. C. Carr, milk board chairman, should resign.

PUBLISHER'S NOTEBOOK *By STUART KEATE*

Limerick-Laden

Re the bob-tailed limerick on the perambulating Mr. Mel Bryan:

Hold! Enough!

I'm swamped with last lines—some of which rhyme, and some don't. I couldn't sleep last night thinking of rhyming words: lyin', connivin', mystifyin', pryin', sighing, crying, mortifying, dyin'. There were 98 on my desk this morning.

Keate

One ingenious fellow even sent me a limerick ending in cayenne."

There's some high-priced talent in the entries, too. Garnett Weston, who sells his stories to the movies and the Satevepost, made a submission with the note that he doesn't like chocolates, but will take the tickets to the hockey game.

Canada's famous agricultural writer, Miriam Green Ellis, coined a neat line from her room at the Empress, where I understand she is vacationing. Wonderful woman.

The thing I like best about all this was the cheerful spirit of the balladeers. There's very little rancor in the entries—though "lyin," is the most widely-used last line and perhaps the most obvious.

They seem to think that it's fun to make sport with the politicos—an accepted facet of Canadian life.

★ ★ ★

Fellow named George R. Todd even appended an original verse in the Gilbert and Sullivan tradition:

To ridicule the Social Credit
And undermine their rating
Is not allowed within the hall
of Parliament debating.
Protect the party, hang the cost,
Confuse the major issues,
Listen to your leader, boys,
And pass the toilet tissues.

★ ★ ★

Well, now, it's up to "Oxonian," "Silenus" and Maurice Humber to name the winner. The judges' committee will convene in my office at 10 a.m. Saturday.

In view of the fact that the hockey tickets are only good for the big Winnipeg game Saturday night, we will undertake to deliver all prizes by Saturday afternoon.

ASK The TIMES

Q.—In what year did women get the vote in the United States, and what year in Canada?—E.K.

A. — Enfranchisement was given women in Canada in 1917, and in the U.S. in 1920.

Q.—Is it permissable for a Canadian to receive a title?—A.N.F.

A.—The award of titles ceased in Canada in 1935. But a knighthood bestowed by Britain on, say, Lancelot Smith, would be valid if Mr. Smith took up permanent residence in Britain. Mr. Smith henceforth would be known as Sir Lancelot.

Anyone wishing a question answered is invited to send the problem along to The Times, addressed to "Ask The Times" Editor. Questions and answers will be published daily.

All questions should deal with matters of fact and be of general interest. The Times does not undertake to solve conundrums.

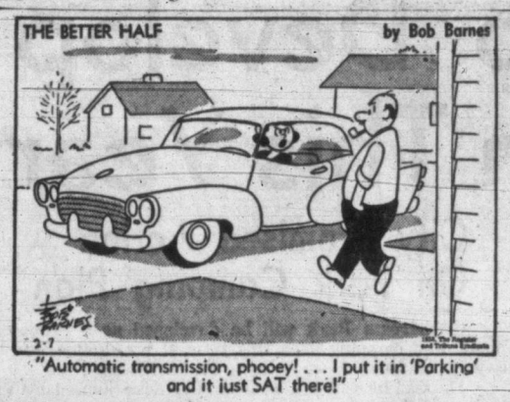

"Automatic transmission, phooey! . . . I put it in 'Parking' and it just SAT there!"

SHOPPING GUIDE

Rosy Red and Juicy—Truly 'The Apple of the Eye!'

By PENNY SAVER

There is no doubt about it, these rosy red apples I found on the produce stands today were the apple of the eye! Why? Because they were as fresh as the day they were picked! They had that good old crunchy, crispy taste that makes you want to eat an apple a day to keep the doctor away! And, as this is just about the time of year when colds and 'flu bugs catch up with us, we need vitamins, and plenty of them!

These juicy apples are selling at three for 25 cents.

★ ★ ★

Here's something quite special! Large, yellow grapefruit to perk up breakfast menus and add lots of nourishment to the beginning of the day. For 39 cents, the shopper can buy five large grapefruit. At this price you could stock the refrigerator with them this weekend.

I was surprised on my shopping trip this morning to find the age-old "pilot biscuits" or, in naval lingo, "hard tack" back on shelves in local shops. These survival-type biscuits that were used in the two world wars are filling and have enough nourishment to keep a man going for a lengthy time. Now, isn't this the sort of thing that should fill the cookie jar? Children would love them!

★ ★ ★

For a different but delicious Sunday night dinner, a meal of roast goose would certainly prove to be a hit with all the family. Goose is on the meat counters at 45 cents a pound this weekend!

Artichokes sound good . . . especially when they are served with roast goose! The head of an artichoke is prepared as any other root vegetable and steamed until soft. Artichokes are selling at two pounds for 23 cents.

★ ★ ★

In one of the meat shops I visited, there's a special on dog dinners! Yes, Fido will be eating in a class of his own when this dish of dog mix is placed before him! It's a surprise mix that's full of vitamins at 25 cents a pound.

Where did I shop today? If you'd like to know, phone me at 2-3131.

PRINTED PATTERN

4523
14½—24½
by Anne Adams

Sew-Simple

A jiffy Printed Pattern, Half-sizers—look so smart in this bright, breezy style. Sew-easy—no side openings. Just unbutton shoulders, slip it on quick! Cut to fit the shorter, fuller figure.

Printed Pattern 4523: Half size 14½, 16½, 18½, 22½, 24½. Size 16½ requires 4⅝ yards 35-inch fabric.

Printed directions on each pattern part. Easier, accurate.

Send forty cents (40c) in coins (stamps cannot be accepted) for this pattern. Please print plainly size, name, address, style number.

Send order to Anne Adams, care of The Times, Pattern Dept., 60 Front St., W., Toronto 1-A, Ont.

Premier's Wife To Open Tea

Mrs. W. A. C. Bennett, wife of the premier of British Columbia, will open the Valentine coffee party and tea which is being held Saturday in the Hudson Bay Company Douglas Room. The coffee party will begin at 11 a.m. and continue until 1. At 2 p.m. Mrs. Bennett will preside a the opening of the tea, which will continue until 4.30. The affair is being convened by Mrs. Chester Bacon and Mrs. J. Dobie. Mrs. Lorna Vinden, auxiliary president, will introduce Mrs. Bennett.

LOUISE DAVIS

On Etiquette

CORRECT NAME FOR WIDOW

My husband passed away last summer. At Christmas a number of friends addressed their greeting cards to me as "Mrs. Isabel Williams," rather than "Mrs. James Williams." Can this possibly be the custom? Christmas was difficult enough for me, without this gratuitous reminder of my widowhood.

Louise Davis

LOUISE DAVIS ANSWERS:

It is not the custom to address mail to you as Mrs. Isabel Williams, nor is it correct. To be sure, there was no slight intended. Your friends had the best of intentions, but they are uninformed as to the correct procedure. They should know that your name is Mrs. James Williams and always will be, as death never changes a widow's name. They unthinkingly didn't realize that you would have felt the finality of your status. A good way for any widow to counteract this error would be to have her notepaper and envelopes imprinted "Mrs. James Williams." Telephone book and other listings, as well as the name on gummed stickers and labels, would help to get it across and it might help others as reminders. Your friends would soon learn that you expect them to know your name. The fact that you are Mrs. James Williams doesn't alter your signature, which is Isabel Williams. They are two different and separate things.

Mart Kenny to Play For Auxiliary Ball

At a meeting of the Women's Auxiliary to Veterans Hospital, it was decided that centennial project of the group would be an Armistice Ball in mid-November in Central Junior High School gymnasium with Mart Kenny's orchestra in attendance. The meeting was held in Veterans Hospital with Mrs. Wallace Courtney in the chair.

"Sunrise"—A short evening dress of uncrushable pleated nylon chiffon made in the shape of an orange and in orange color, was designed by Dutch-born Herbert Sidon, well-known Mayfair couturier, who is popular with the Dutch Royal family. His creations are worn by Princess Beatrix and Princess Irene.

Many St. Valentine Tales Come Down Ages to Present

Through the centuries, lovers have been loyal to Valentine's Day. It's a light-hearted day and its spirit can spread beyond ordinarily insurmountable barriers. Its spell has reached even beyond prison walls; one of the earliest known Valentines was the handiwork of the Duke of Orleans when he was a prisoner at Agincourt in the 15th century. His creation can still be seen at the British Museum.

But even if Valentines are not fashioned under such dramatic conditions, the ingenuity of their creation and delivery is no less interesting. In Elizabethan England, a Valentine was attached to an apple or an orange and thrown in at the window of some eligible young lady. Meanwhile, the young lady was active too! She ate a hard-boiled egg and went to bed with bay leaves fastened to her pillow, there to dream of her future husband.

The French of the period did not throw their Valentines around. They gave their lady-loves giant, handmade lace-trimmed affairs.

On this side of the ocean, Valentines have been popular for more than a century and young ladies have learned that a rose on a Valentine means love; a fan means "open your heart," and a ribbon requests a promise.

Today, Valentine's Day is usually associated with a gift of flowers or fragrance, for both speak the language of romance and both indicate sincerity and thoughtfulness. A French perfume house has been supplying fragrance for this special occasion day for a century and a half and this year their famous fragrances are available in a Golden Purser, both spillproof and leakproof—and for a completely individual touch, they have left room for initialling or monogramming.

Donations—At a recent meeting of Xi Nu Chapter, Beta Sigma Phi Sorority, it was decided to donate $50 to the Queen Alexandra Solarium Junior League and $50 to the University of British Columbia building fund.

Clubwomen's News

Plans Made—At a meeting of the Women's Guild Groups of St. Andrews Presbyterian Church, final plans were made to assist the Couples Club with a Valentine tea and bread-baking contest on Feb. 15. Tentative plans were also made for the garden party in early July at the Rutland Road home of Mr. and Mrs. Harold Husband.

Crumble one Oxo cube with one tsp. flour. Add cup cold water, bring to boil. Simmer 5 minutes.

Introductory **SALE**

FRIDAY AND SATURDAY ONLY
OPEN TILL 9 TONIGHT

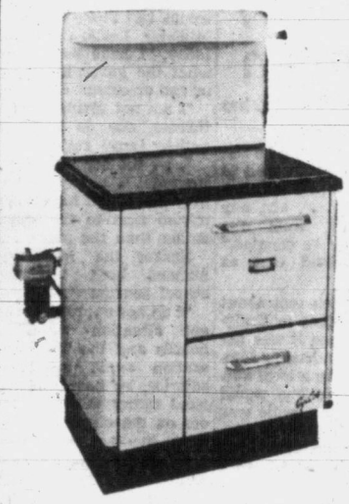

10 ONLY
1958 MODEL
CYCLOS OIL RANGES

No Down Payment — Terms Available
First Monthly Payment April 1st

$199.00 NO TRADES

C. ELLIS FUELS
SALES — SERVICE — INSTALLATIONS
1827 QUADRA ST. PHONE 2-4996
● TEXACO THERMO CHIEF HEATING OIL ●

Birks Offer a Limited Selection of Exclusive Diamond and Color-Stone Rings and Diamond-Set Watches
AT SAVINGS OF
25% to 50%

This presents a wonderful opportunity to purchase the gift she has always wanted for Valentine's . . . at a substantial saving. As these are all exclusive pieces, all items listed are subject to prior sale.

12 Pieces—Fine Diamond-Set Jewellery

Fine emerald-cut diamond ring. Hand-made platinum mount set with 2 baguette diamonds. Reg. $1,300.00	$975.00
Fine diamond single-stone ring. 18k white gold mounting, set with 2 baguette shoulder diamonds. Reg. $550.00	$412.50
Fine diamond single-stone ring. Platinum mounting, set with 2 baguette shoulder diamonds. Reg. $600.00	$450.00
Diamond-set 5-stone wedding ring. 3 Marquise and 2 round diamonds. Platinum mounting. Reg. $260.00	$195.00
Fine 19-stone diamond-set ring. 3 large diamonds, 4 baguette diamonds and 12 small diamonds. 18k white gold. Reg. $700.00.	$525.00
Diamond and emerald 3-stone ring. 1 emerald and 2 diamonds. 18k white gold. Reg. $375.00	$281.25
Diamond and ruby 3-stone ring. 1 ruby, 2 diamonds. Shoulders set with 2 baguette diamonds. Platinum mountings. Reg. $425.00	$318.75
Diamond 3-stone ring. 3 large diamonds, 2 small shoulder diamonds. 14/18k yellow and white gold. Reg. $475.00	$357.50
Diamond 3-stone ring. 3 large diamonds. Platinum mounting. Reg. $1,150.00	$862.50
Fine peridot and diamond-set ring. 1 peridot, 4 small diamonds. 14/18k yellow and white gold. Reg. $225.00	$168.75
Diamond-set bracelet. Flexible links, set with 14 diamonds. 14k yellow gold. Reg. $275.00	$206.25
1 pair diamond-set earrings. Each set with 3 diamonds. 14k yellow gold. Reg. $175.00	$131.25

11 Only—Fine Diamond-Set Watches

Diamond-set watch — 4 diamonds, 14k white gold. Reg. $125.00	$62.50
14k Yellow gold watch with flexible 14k bracelet. Reg. $250.00	$150.00
Diamond-set watch, 6 Marquise diamonds — 16 round diamonds. 14k white gold. Reg. $400.00	$225.00
Diamond-set watch. 6 Marquise diamonds — 18 round diamonds. 14k white gold. Reg. $425.00	$210.00
Diamond-set watch. 2 Marquise diamonds, 4 round diamonds. 14k white gold. Reg. $585.00	$260.00
Diamond-set watch. 34 diamonds. 14k white gold. Reg. $425.00	$300.00
Diamond-set watch. 8 baguette diamonds, 16 round diamonds. 14k white gold. Reg. $625.00	$325.00
Diamond-set watch. 28 diamonds. 14k white gold. Reg. $535.00	$300.00
Diamond and sapphire. 6 blue sapphires, 4 baguette diamonds, 26 round diamonds. 14k white gold. Reg. $950.00	$550.00
Diamond-set watch with bracelet. 6 baguette diamonds, 12 round diamonds. 14k white gold. Case and bracelet, reg. $750.00.	$400.00
Diamond and sapphire watch. 4 blue sapphires, 36 diamonds. 14k yellow and white gold case and yellow gold bracelet. Reg. $1,250.00	$850.00

BIRKS JEWELLERS
706-708 Yates Street Phone 2-4241

Sweater Sale
Manufacturer's Clearance
TERRIFIC BARGAINS!

WE MADE A REAL DEAL . . . and have just received a big shipment of these top-quality FULLY FASHIONED ladies' sweaters in every color you can think of. Sizes 32 to 40.

Pure Wool Fancy Pullovers, five styles. Regular $8.95 — $4.95

Pure Wool Buttonless Cardigans, Regular $11.95 — $6.95

Grand'mere High-Bulk Orlon Cardigans. Regular $8.95 — $5.95

Don't Pass Up These Bargains! We Have Never Had Anything This Good Before!

THE SWEATER SHOP
the place to buy sweaters
809 Govt.—½ Block from Empress Hotel — 4-2515

Peter Pan Children's Wear Ltd.
1107 Douglas 3-2825

SAYS—
You've been asking for them . . . and they have just arrived
DUTCH SUEDE
Boys' and Girls'
● Jackets
● Overalls
● Slim Jims
● Babyalls
Also just unpacked . . . Teenage all-wool Tartan Slacks.

Charge Accounts Available

Whichever way you look at it BRITISH-BUILT FORD CONSUL *makes your dollars go further*

Get the full British-built Ford economy story!

ANGLIA • PREFECT • CONSUL • ZEPHYR-6 • ZODIAC-6

Sold and Serviced Coast to Coast

1101 YATES STREET
ENGLISH CAR CENTRE OF VICTORIA, LTD.
Phone 5-2431
Victoria's Exclusive Ford-British Dealer

FLYING VISIT

New Yorkers Mr. and Mrs. Leonard Marshall left Victoria by air this morning after a brief visit to the city, staying at Oak Bay Beach Hotel. Mr. Marshall is president of Cresmer and Woodward Inc. Mr. and Mrs. Stuart Keate entertained for the visitors Thursday at a dinner party in the Union Club.

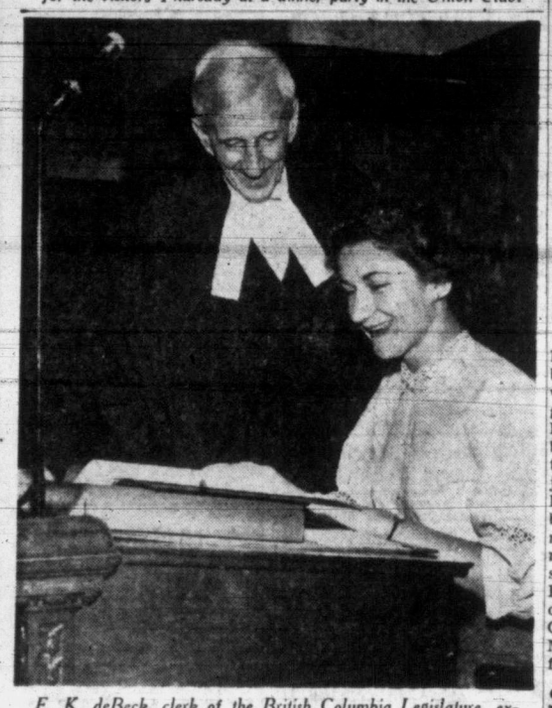

E. K. deBeck, clerk of the British Columbia Legislature, explained Orders of the Day to granddaughter Wilma when she visited the Parliament Buildings Thursday with a group of high school students. Miss deBeck, daughter of Mr. and Mrs. E. Denis deBeck of Squamish, B.C., is seated at a member's desk on the floor of the House.

Lesson in Democracy

Second group of high school students in this year's "Education in Democracy" plan arrived in Victoria Thursday morning and will be here until the midnight boat tonight.

In the party which is headed by two high school teachers are 30 young boys and girls from the Fraser Valley and points along the PGE.

The plan is sponsored by the Speaker of the British Columbia Legislature, boards of the participating schools, the B.C. Electric Company and Radio CKNW.

This the fourth year since the project was started and in that time more than 1,000 students have visited Victoria to see the Legislature in session. The present group is staying at the Dominion Hotel.

On Thursday they were taken on tours of the Empress Hotel, Thunderbird Park and then to the Parliament Buildings where Clerk of the House E. K. deBeck took them to the Legislative Chamber and gave them a talk on protocol and the procedure of the House.

The boys and girls were guests of Speaker Hugh Shantz in the parliamentary restaurant, then toured the Provincial Museum and saw Helmcken House before attending the afternoon session of the Legislature. In the evening they were guests of the B.C. Electric Company and shown industrial and travelogue films of British Columbia.

This morning the group were guests at Royal Roads and later went on a sightseeing tour before going to the sitting of the Legislature.

In charge of arrangements here are Hal Davis, CKNW; school inspector Harold Stafford of Langley, B.C.; Peter Woodward, Vancouver, and Austin Goward, Victoria, both of the B.C. Electric Company.

Clubwomen's News

New Officers — Mrs. J. McGowan was elected president of St. Louis College Mothers' club at the annual meeting held in the college last Monday. Other officers are Mrs. C. P. Comerford, vice-president; Mrs. V. Morgan, recording secretary; Mrs. P. Anderson, corresponding; Mrs. F. Barlow, treasurer; Mrs. E. Teece, Mrs. J. C. Cox, Mrs. R. J. Caldwell and Mrs. P. Fagan, councillors.

CLUB CALENDAR

Florence Nightingale Chapter, IODE, annual meeting and luncheon, Monday at 12.30 noon, Pacific Club, Yarrow Building, 625 Fort Street.

Women

Editor Elizabeth Forbes

Work in Many Fields Waiting for Graduates

There is a great demand for graduates from the Anglican Women's Training College at Toronto, says the principal, Miss Ruth Scott.

Miss Scott who is on a cross-Canada tour explaining opportunities for training afforded by the college, spoke to the Evening Branches of the Anglican Woman's Auxiliaries in Memorial Hall, Thursday night.

"The demand for these graduates is in Christian education in parishes," Miss Scott said. "That is working with young people, and co-ordinating groups and programs within the church."

At present the college has 45 girls in residence, including four from overseas — Japan, India, Jamaica and British Isles.

In the group is Miss Joy Ruddick, daughter of Mr. and Mrs. R. Ruddick of Victoria and Miss Pam Robinson, a graduate of Royal Columbian Hospital at New Westminster.

Training covers three main points—academic, learning to live together and practical training.

"Minimum requirements for our college entrance is senior matriculation, but we don't refuse any girl who hasn't that extra experience," Miss Scott explained.

Every girl entering college would benefit by some previous professional training such as teaching, commercial work or nursing, she added.

"We don't accept girls until they are 19 years old, so if they've got their senior matriculation before that, it's a good idea to get some experience in the outside world."

Summer vacations are spent in field work, such as teaching in schools in the Arctic, only open in summer; or at church camps or as bishop's messengers.

This last work includes taking charge of small churches in rural areas, principally on the prairies or in northern Ontario, Manitoba and Saskatchewan.

A special feature sometimes offered if requested is a one-year course for a minister's fiance.

The girl explains what she hopes to do as a clergyman's wife and appropriate training is given.

Mrs. M. Laughlin acted as chairman of the meeting. The speaker was introduced by Mrs. B. P. Harding and thanked by Miss M. Kensington.

This afternoon the visitor spoke at a meeting of the diocesan board of the WA, and earlier yesterday addressed a group of nurses at Royal Jubilee Hospital. While in Victoria she is the guest of the Misses Alice and Dora Stocken, 729 Lampson Street.

Of Personal Interest

At Luncheon

Mrs. Frank Mackenzie Ross, wife of the lieutenant-governor of British Columbia, will attend the luncheon to be held at the Oak Bay Beach Hotel next Tuesday during the annual meeting of the Provincial Council of Women. Mrs. Ross will also attend the annual meeting of the Victorian Order of Nurses to be held in Spencer House next Thursday.

California Holiday

Mr. and Mrs. Jack Housez have returned to their Locarno Lane home after a three weeks' holiday in California at San Francisco, Santa Barbara and Long Beach.

Hard Times Dance

The Union Room of the Ewing Building at Victoria College will be a gay scene this evening when students and faculty gather for the "Hard-Times Dance." The event is to be given by the Square Dance Club and the required dress will be blue jeans, plaid shirts and patches. During the evening there will be comic square dancing and novelty type squares. Home-made chile con carne will be served. Staff sponsor is Dr. G. L. Tracy and the dance will be convened by Mr. Paul Phillips. On the committee are the Misses Laurel Beale, Gail Crawford and Mary Legget.

Supper and Film

The cadets of Canadian Services College, Royal Roads, will entertain on Sunday evening on the quarter-deck of the cadet block at a buffet supper followed by a film. Guests will include members of Victoria's younger set.

Baby Shower

Members of Alpha Zeta Chapter, Beta Sigma Phi Sorority, gathered Tuesday evening at the Newport Avenue home of Miss Elsie Doersham for a baby shower in honor of Mrs. Marguerite Cutler and Mrs. Mary Mowat. A special guest was the cultural director of city chapters, Mrs. Maude Gordon, who gave the group a short talk. A program of music including opera and modern jazz was presented by Mrs. Gladys Lock and Mrs. Eve Tringham. Coffee and refreshments were served.

Leaving for London, Eng., Feb. 17, is Mrs. Ian Danvers with her young sons, Jimmy, left, and Bobby, right, twin five-year-olds, and two-year-old Christopher. In England the children will meet their maternal and paternal grandparents for the first time. They sail from New York aboard the Sylvania and will be joined in London by Mr. Danvers who plans to fly over in May and return with his family.

Wed in Toronto

Of interest in Victoria is the recent marriage of William Charles Gelling, son of Mr. and Mrs. W. C. Gelling, Kings Road, to Miss Jaqueline R. MacDonald, well-known Canadian and Olympic athlete of Toronto. The quiet morning wedding took place at Grace Church-on-the-Hill in Toronto, with Rev. Dr. James H. Craig officiating. Miss MacDonald's only attendant was Mrs. B. Moore, and the best man was Douglas Bird. Following the ceremony, the couple left for Montreal for their honeymoon. They will live in Toronto where the groom attends University of Toronto.

Afternoon Branch, Christ Church Cathedral Woman's Auxiliary, Monday at 2.30 p.m., Memorial Hall.

Chapter Names New Regent; Seventh in Forty-Six Years

Mrs. Warren Smith, regent of Municipal Chapter, Imperial Order of the Daughters of the Empire, congratulated Sir James and Lady Douglas Chapter for its work and accomplishments at Thursday's annual luncheon meeting held in Lougheed's Banquet Hall.

Retiring regent Mrs. R. L. Brain presided and seated with her at the head table were Mrs. Smith, Mrs. R. A. Hadfield, municipal organizing secretary and Mrs. A. Drysdale, newly elected regent.

Mrs. Drysdale is the seventh regent to hold office in the 46 years that the chapter has been running.

An annual report of the year's events was made by Mrs. M. Vantreight, secretary, who said that the chapter's motto, "One hand on the tradition of the past, and to keep the past green," had been carried through, in such events as the Confederation tea to commemorate the founding of Fort Camosun, now Fort Victoria.

Fund raising projects included rummage sales, bridge teas, season teas and the annual birthday tea had also been held, it was reported.

Educational report, given by Mrs. M. Lougheed showed that books and maps to the value of $20.27 had been sent to the chapter's adopted schools at Kamloops, Nelson Island and Hope, B.C.

Mrs. J. S. Thomas, treasurer, reported total receipts of $437.39 and disbursements, $459.73. A sum of $117.65 was spent on services a thome and abroad. Other reports were given by Mrs. Brain; Mrs. J. B. Morisson, services at home and abroad. Mrs. M. Catling, Echoes; Miss M. Walters, standard bearer; Mrs. A. Williams, membership; Mrs. F. Smith, publicity and press, and Mrs. B. Parsons, Empire and world affairs.

Officers elected for 1958 include Mrs. W. Marmo, first vice-regent; Mrs. Parsons, second vice-regent; Mrs. Vantreight, secretary; Mrs. Thomas, treasurer; Mrs. Lougheed, educational secretary; Mrs. Morisson, services at home and abroad and Mrs. Catling, Echoes.

Ladies!

To have your new spring suit and coat tailored to your measure is your best guarantee of getting that well-dressed feeling.

John McMaster strongly advises you to take advantage of the Sale discount on one of the leading fashion houses in Canada—"House of Stone."

Some examples from hundreds of lovely materials: all-wool worsteds for suits or coats, regular $65.00, tailored for only $48.45; regular $75.00, tailored for only $58.00; this includes the new plain blues, blacks and greys so popular now. Tailored slacks or skirts from $12.95.

For real value in men's or ladies' clothing be sure and see John McMaster, men's store at 1012 Fort St., or the ladies' store at 610 Courtney. Phone 4-4712. ***

GRANDPARENTS?
Delight the little one — clothing prices are low in February — all fresh, new for Valentine's, for Easter.
GOLDEN RULE CHILDREN'S WEAR
736 FORT STREET
Next to Kent's — just up from Douglas Street

CHOCOLATE CREAM CUTS
A really fine flavored chew with a tasty chocolate cream centre.
Reg. 80c lb.
For the Weekend
57¢ lb.
Welch's CANDY SHOP
745 Fort St.

Excitingly New
Spring Fashion Jewelry
Just in Time for Valentines
• NECKLETS
• BRACELETS
• EARRINGS
• PINS
In this year's newest colors.
Priced from $1.00
Open Tonight Till 9 p.m. For Your Shopping Convenience
ROSE'S LTD
1317 Douglas Street JEWELERS

OPEN TILL 9 P.M. FRIDAY PHONE 4-1111
THE BIG BUY!
1957 FRIGIDAIRE
AT McLennan & McFeely NOW!
Biggest buy of the year—1957 sheer look, 10.4 cu. ft. Refrigerator
• Giant 42 lbs. full-width freezer
• 6 lbs. ice at one freezing
• Clear-across porcelain hydrator
• Super storage door
• 4 removable shelves
• Design of tomorrow gives the built-in look TODAY
• Height 64"
• Width 28"
• Depth 28⅛"
CALL IN TODAY
Or Let Us Send a Salesman to Call on You
Ask Our New Low Price
No Telephone Prices, Please
ACT NOW — TRADES ACCEPTED
NO MONEY DOWN
EASIEST TERMS
7 P.M. FRIDAY — SEE A LIVE
DEMONSTRATION
A SKIL FIRST PERMA-GRIT
Tungsten Carbide Abrasive Wheels
Saws - Sands - Shapes - Dadoes - Ploughs
OPEN FRIDAY TILL 9 P.M.
McLennan, McFeely & Prior Ltd.
1400 GOVERNMENT STREET PHONE 4-1111

She Loves FINE COSTUME JEWELRY
See Our Large Selection of the Latest in FINE COSTUME JEWELRY
Styled to enhance your spring ensemble . . . Necklets, Bracelets, Earrings and Pins
Priced from $1.00 to $25.00
Open Tonight Till 9 p.m.
Francis JEWELLERS
1684 DOUGLAS — at Fisgard
At the Sign of the Big Clock
F. W. FRANCIS LTD. PHONE 4-7611

SPECIAL . . . at the Colonial Shop

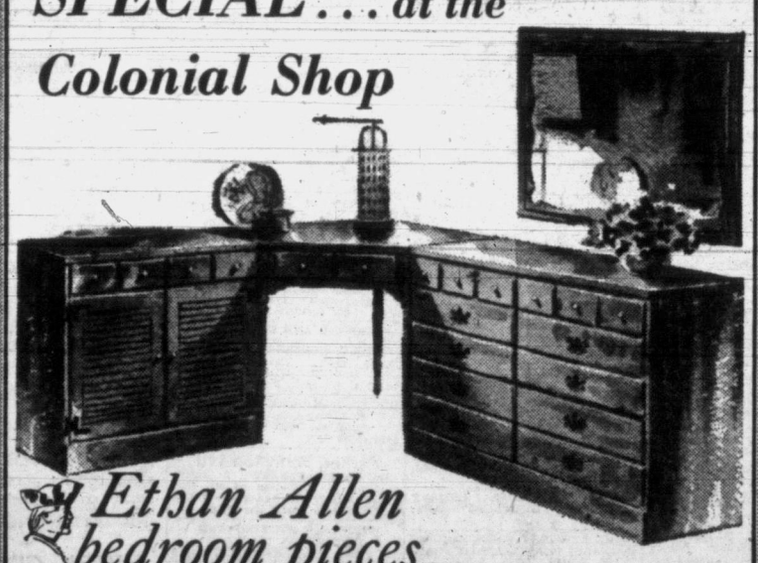

Ethan Allen bedroom pieces of solid Maple . . .
At the Colonial Shop now . . . famous Ethan Allen Early American Furniture by Baumritter. These stunning Colonial pieces combine in almost endless variations to help you solve every decorating and storage problem . . . and do it beautifully and expensively.
Ethan Allen is all open stock for bedroom, living room and dining room . . . charming, truly lovely furniture that will never lose its appeal. Remember, when you think of Early American, think of Ethan Allen . . . at the Colonial Shop in Victoria.
Shutter Door Cabinet 103.00
Corner Desk 87.00
Double Dresser 180.00
Large Mirror 66.00
Poster Bed 98.50
Hours: 9 a.m. to 5.30 p.m., Friday 'til 9 p.m.
Charge Accounts and Budget Accounts Welcome
1025 FORT ST. 4-9751
THE Colonial SHOP

TELEPHONE 2-3131

CLASSIFIED WANT ADS

FASTER RESULTS LOWER COSTS

1 Victoria Daily Times
FRIDAY, FEB. 7, 1958

Subscription rates:
Wherever carrier service is maintained, $1.50 per month.
Single copy sales price: 10 cents daily; 14 cents Saturday.
Mail rates: Canada, Great Britain, Yukon Territory, one year, $14.00; six months, $7.50; three months, $4.00; single month, $1.50. Australia, per month, $2.00; U.S.A., per month, $1.50; other foreign countries, $2.50 per month; Saturday (Weekend edition), Canada, $5.00 per year; U.S.A., $5.50 per year; Australia, $6.50 per year; foreign, $7.00 per year.
Authorized as second-class mail, Post Office Department, Ottawa. Member of Audit Bureau of Circulation.

CLASSIFIED RATES

15c per line per day, 53c per line for three days; $1.00 per line for six days; $3.70 per line for the month (26 days). Above rates apply to consecutive insertions. Minimum advertisement two lines only. Contract rates on application.

Birth Notices, $1.25 per insertion.

Marriages, In Memoriam notices, Cards of Thanks, not exceeding 12 lines, $1.75 per insertion. Each additional line, 14c daily.

Deaths, Funeral Notices, not exceeding 12 lines, $1.75 first insertion and $1.25 subsequent insertions. Each additional line, 14c daily.

In the event of an error occurring the liability of Victoria Press, Ltd., shall not exceed the charge for the space actually occupied by the item in question.

TERMS OF PUBLICATION

The Victoria Press Ltd., shall not be liable for non-insertion of any advertisement beyond the amount paid for such advertisement.

All claims of error in publication shall be made within 12 hours thereafter and if not so made shall not be considered. No claim will be allowed for more than one incorrect insertion nor for errors not affecting the value of the advertisement.

All advertising copy will be subject to the approval of the Victoria Press, Ltd., who reserve the right in its sole discretion to classify, reject or insert copy furnished.

Eastern Canada representative: W. H. Austin & Co., 18 Toronto Street, Toronto, Ont.

United States representative: Cresmer & Woodward, Canadian Division.

Replies to private box numbers may only be obtained from the downtown office of Victoria Press Ltd., at 1215 Broad Street.

1 BIRTHS

MACAULEY—Born to Mr. and Mrs. D. W. Macauley, 241 Gorge Road at the Royal Jubilee Hospital on Tuesday, Feb. 4, 1958, a son, James Douglas.

MOCKFORD—Born to Mr. and Mrs. J. Mockford at Royal Jubilee Hospital, a son, Jack Raymond, 8 lbs. 2 ozs.; a brother for Bruce and Brent. Many thanks to Dr. Horn and maternity staff. (Insured.)

VANT HAAFF — Born to Mr. and Mrs. J. P. Vant Haaff, 4140 Hawkes Ave., Victoria, at the Royal Jubilee Hospital on Feb. 5, 1958, a son, David John, 8 lbs. 3 ozs.

5 DEATHS

BOOTH—At Trail, B.C., on February 5, 1958, Mrs. Ellen Booth, widow of Joseph Booth; born in Lancashire, England, and a resident of Trail, B.C., for the past 14 years, formerly of Victoria, B.C., and Winnipeg, Manitoba. She leaves three sons, Robert Booth, Trail, B.C.; Joseph Booth, Northern Rhodesia, Africa, and Harry Booth, Victoria, B.C.; 10 grandchildren; one great-granddaughter; and her brother, Reginald Greyston, Winnipeg, Manitoba.
Funeral services will be held at the Sands Mortuary Limited, "Memorial Chapel of Chimes," on Monday, February 10, 1958, at 3 p.m., Rev. J. Rogers officiating. Interment in Royal Oak Burial Park.

CLARKE—In Royal Jubilee Hospital on February 6, 1958, Thomas Grant Clarke, aged 32, beloved son of Mrs. Sarah A. and late Benjamin M. Clarke, 848 St. Patrick Street; born in Vancouver, B.C. Besides his mother, at home, survived by three half-brothers, Stanley J. and Captain John S. Clarke, both in Vancouver, and Benjamin Clarke, Seattle, Wash. Mr. Clarke was a member of the Snow Birds and Outdoor Club.
Funeral service in Hayward's Chapel on Saturday, Feb. 8, at 3 p.m., Ven. Archdeacon A. E. deL. Nunns officiating. Interment in Royal Oak Burial Park. Courtesy parking west of chapel garden.

DORSEY — Suddenly at Hamilton, Ont., on Sunday, Feb. 2, 1958, Helen Sybil (Henderson) Dorsey, widow of J. J. Dorsey. She is survived by a brother, Mr. W. A. Henderson, of West Summerland, B.C., a sister, Mrs. Silversides, of Perth, Ont., two stepdaughters and one stepson. The late Mrs. Dorsey was for some years a most active member of the Fairfield United Church, and the Oriental Mission work.
The Rev. William Allan will conduct the funeral services in the Chaplin Funeral Chapel on Monday, Feb. 10, at 1.30 p.m. Interment in the Royal Oak Burial Park.

ELLIS—On Wednesday, Feb. 5, Dr. Francis Joseph Ellis M.D., in Victoria. He was born in Ellisville, Ont., and practised medicine in Regina, Sask., for 40 years before retiring to Victoria. He leaves a daughter, Miss Maxine Ellis of Victoria; a son, Frank of Montreal; a sister, Mrs. T. H. Rhodes of Winnipeg, Man.; a brother, George, in Florida; and one granddaughter.
Funeral services will be held in the Chaplin Funeral Chapel on Friday, Feb. 7, at 2 p.m., with the Rev. Canon George Biddle officiating, after which the remains will be accompanied to Regina, Sask., where interment will take place.

GUNN — On February 6, 1958, in Victoria, B.C., Calista Annie Amelia Gunn, widow of the late Richard Edwin Gunn, aged 85 years, of 231 Irvine Road; a resident here for 19 years, formerly of Vancouver and Winnipeg. She leaves two daughters, Mrs. Alex (Ethel) Glenday with whom she resided, Mrs. A. H. (Hazel) Broadhead of Seattle; one son, Lewis L. of Edmonton; three grandchildren, Ian Glenday of Victoria, Marjorie and Brenda Gunn in Edmonton; one brother, R. E. Post, in Greenridge, Mass. She was predeceased by a son, Theodore G., in the First World War.
Funeral services will be held in McCall Bros.' Floral Funeral Chapel on Monday, Feb. 10, at 1.30 p.m., Rev. A. I. Higgins officiating. Interment in Royal Oak Burial Park.

5 DEATHS

FOLEY—On February 6, 1958, at Cedar, B.C., Mr. Frederick Foley, in his 75th year. He leaves to mourn, his widow, Margaret, two sons, George and Andrew in Victoria, and Christie at home. Services to be held at Royal Oak Memorial Chapel, Saturday, February 8, 1958, at 2 p.m. Followed by cremation. No flowers by request.

JONES—On February 6, 1958, in the Royal Jubilee Hospital, Florence Louisa Jones, aged 83, of 2361 Rosaria Street, widow of Ernest C. Jones; born in England and a resident of Victoria for 41 years. She leaves two daughters, Mrs. William Brady and Mrs. M. V. Dunn; two sons, Harry E. and Victor, all in Victoria; five grandchildren and six great-grandchildren; also two sisters, Mrs. R. Winter in Northam, England, and Mrs. C. A. Howard, Higham, Perres, England.
Funeral service in Hayward's Chapel on Saturday, February 8, 1958, at 1.30 p.m., Ven. Archdeacon A. E. deL. Nunns officiating. Interment in Royal Oak Burial Park. Courtesy parking west of chapel garden.

LEACH—On Feb. 4, 1958, in Phoenix, Arizona, Jennie, aged 55, beloved wife of William B. Leach of 686 Island Road; born in Alberta and a resident of Victoria since 1914. Besides her husband, she leaves one sister, Mrs. James Gray, in Victoria.
Memorial service in Victoria will be announced later by Hayward's B.C. Funeral Co.

McDONALD—Suddenly at the St. Joseph's Hospital on February 6, 1958, Captain Alexander McDonald, aged 81 years; beloved husband of Jessie; born at Kincardine-on-Forth, Scotland, and a resident of Victoria for over 50 years, late residence 690 Dallas Road. He leaves, besides his loving wife, four daughters, Mrs. M. F. Hunter (Jessie), Mrs. T. O'Neill (Winifred), and Mrs. G. F. Sharpe (Edith), of Victoria, and Mrs. E. Luney (Mona), Delhi, California; nine grandchildren; two sisters and his brother.
Funeral services will be held at the Sands Mortuary Limited "Memorial Chapel of Chimes" on Saturday, Feb. 8, 1958, at 4.30 p.m. Rev. T. H. McAllister officiating. Cremation.

ROBERTS—In Victoria, B.C., on February 6, 1958, Mr. Arthur Roberts, aged 80 years; born in England and a resident of Victoria for the past 53 years, late residence 1020 Bank Street. He leaves two daughters, Mrs. T. G. Harris (Edna), 1020 Bank Street, and Mrs. C. H. Cox (Trudie), 126 Eberts Street; his son, Arthur R. Roberts, 935 Foul Bay Road; five grandchildren; his sister, Mrs. William Haslam, Victoria, and one sister at Powell River, B.C.; one brother in Sidney, B.C., and one brother in England.
Funeral services will be held at the Sands Mortuary Limited "Memorial Chapel of Chimes" on Monday, Feb. 10, 1958, at 1 p.m. Interment in Colwood Burial Park.

SHIER—In Victoria on February 5, 1958, George Wesley Shier, aged 82 years, of 2315 Fernwood Road. He leaves a son, Martin Shier, in Victoria; also a sister, Gertrude Conner, of Baldwin, Ontario.
Funeral arrangements will be announced later by McCall Bros., Funeral Directors Ltd.

TAYLOR—In Victoria, B.C., on Friday, February 7, 1958, Reginald James Taylor, late of 166 West 10th Ave., Vancouver, B.C. Born in Brantford, Ont., the late Mr. Taylor had been a resident of Vancouver for the past 47 years. He is survived by two daughters, Mrs. Walter Harrison in Berkley, Calif., and Mrs. Max Schultz in Seattle, Wash.; one son, Dr. Vernon B. Taylor, of Victoria; eight grandchildren and six great-grandchildren.
The remains will be forwarded to the Mount Pleasant Undertaking Co., Vancouver, B.C., where funeral services will be held on Monday, Feb. 10, 1958. Chaplin's Funeral Chapel is in charge of arrangements.

WALKER—Passed away in Winnipeg on Tuesday, February 4, 1958, Alfred Henry Walker, aged 80 years, of R.R. 2, Sooke, B.C.; born in England, and a resident of Sooke for the past 18 years, and formerly of Victoria. He is survived by one son, Dennis Gerald, of Victoria; four daughters, Mrs. J. Faircleugh and Mrs. J. P. Dunn, Victoria, Mrs. R. Warner, Stanwood, Wash., and Mrs. V. Squire of Winnipeg, Man.; 12 grandchildren and six great-grandchildren. The late Mr. Walker was a past master of Britannia Lodge No. 73, A.F. & A.M., and an honorary member of Mount Sheppard Lodge No. 159, A.F. & A.M., Sooke.
Funeral services, under the auspices of Britannia Lodge No. 73, A.F. & A.M., will be held in the Thomson & Irving Funeral Chapel on Friday, Feb. 14, at 3 p.m., followed by cremation. No flowers by request.

WILCOX—In Victoria, B.C., Mrs. Audrey Enid Wilcox, aged 27 years; born in Shaunavon, Sask., and a resident of Victoria for the past seven years, late residence, 3036 Tillicum Road. She leaves her husband, John, at home; her parents, Mr. and Mrs. Olaf Nelson; two brothers and seven sisters.
Funeral services will be held at the Sands' Mortuary Limited, "Memorial Chapel of Chimes," on Saturday, Feb. 8, 1958, at 3.00 p.m., Rev. C. C. Janzow officiating. Interment in Royal Oak Burial Park.

3 CARD of THANKS

I wish to thank my many friends for their kindness, messages of sympathy and beautiful floral tributes extended to me in the loss of my dearly beloved husband. Especial thanks to my late husband's fellow workers at H.M.C. Dockyard and to Miss Ruth Thompson and staff of the Parliament Bldgs. switchboard for their help over the past four months. Also thanks to the nurses and orderlies at Jubilee Hospital and Gorge Private Hospital, Dr. Lucas and Dr. Harvey and to the pallbearers, Rev. Canon Willits and McCall Bros. Funeral Home.—Mrs. A. A. Fidler.

I would like to take this opportunity, on behalf of my wife and myself, to thank our many friends for their many kind expressions of sympathy on the occasion of our recent bereavement. Particularly, I would like to thank those friends in Victoria for their donations of blood in behalf of our late son Lorne.—Rex Askey.

9 IN MEMORIAM

CASWELL—In loving memory of a dear husband and Dad, Joseph Caswell, who passed away Feb. 7, 1955.

"Sweet to remember him who once was here,
And who, though in absence, is just as dear."

—Lovingly remembered by his wife, family and grandchildren.

10 FUNERAL DIRECTORS

SANDS
MORTUARY LIMITED
"MEMORIAL CHAPEL OF CHIMES"
VICTORIA, B.C.

SANDS
FUNERAL CHAPEL,
SIDNEY, B.C.

10 FUNERAL DIRECTORS

McCALL BROS.
"The Floral Funeral Chapel"
A background of dependability to exactly the service you would choose.
1400 VANCOUVER STREET
5-4465-66

THOMSON FUNERAL HOME
SO MUCH IN SERVICE
SO LITTLE IN COST
1625 Quadra Street 4-2612

CHAPLIN'S FUNERAL CHAPEL
Kindness - Courtesy - Service
980 Quadra Street 4-5512

HAYWARD'S
B.C. FUNERAL CO. LTD.
ESTABLISHED 1867
734 BROUGHTON ST. 3-3614

11 MONUMENTAL

MORTIMER'S MONUMENTAL Works Ltd., 633 David St. Est. 1877. Monuments, markers, curbings, bronze plaques, marble, granite and stone for fireplaces, building construction etc., 3-6421.

VICTORIA MONUMENT LIMITED
"Memorials of Distinction"
3091 DOUGLAS ST. 2-5834

STEWART MONUMENTAL WORKS Ltd., Monuments since 1896. 1403 May Street. 4-3452.

12 FLORISTS

BROWN'S THE FLORIST
FLOWERS FOR EVERY OCCASION
618 VIEW STREET
Phone 4-6612. 4-9511; Night 4-3321

13 CEMETERIES AND BURIAL PARKS

Royal Oak Burial Park
MUNICIPALLY OPERATED
Plots from $65.00 to $165.00
Perpetual care included
Call 9-3213 for further information.

HATLEY MEMORIAL GARDENS
A SANCTUARY OF BEAUTIFUL FLORAL GARDENS NOW UNDER DEVELOPMENT. PLOTS AVAILABLE AT NEED OR PRE-NEED ON DEFERRED TERMS. PLEASE CALL 5-4471 FOR FURTHER INFORMATION.

14 ANNOUNCEMENTS

WALLY GRAY ANNOUNCES TOP cash prices for surplus household items in saleable condition in large or small amounts. Evening calls within Greater Victoria if required. Phone 2-1631 or 4-5389.

IF BOOKS BE THY MASTER, AT least they are a gentle one.
THE HAUNTED BOOKSHOP
845 Fort Street 2-1427

LISTEN TO "POINT OF VIEW" news commentary each Monday evening at 7.30, CKDA.

INEZ REGAN, FORMERLY OF the Hollywood Beauty Salon, now operating Gorge Beauty Salon. 2-4734.

15 COMING EVENTS

LUXTON HALL
MODERN AND OLD-TIME DANCING SATURDAY NIGHTS. RODEO RASCALS ORCHESTRA. DANCING 9-30.

RUMMAGE SALE, 9.30 A.M., SAT., Feb. 8, at the CCF Hall, Courtney St., by Oak Bay High School Auxiliary.

WHIST, WARD 3, LIBERAL HEADquarters, 1322A Government St., Saturday, February 8, 8 p.m. Mrs. Slater, convener.

DANCE EVERY SATURDAY NIGHT to the music of the Western Mountaineers, CCF Hall, Douglas St.

BINGO — BOILERMAKERS' HALL, 802 Esquimalt Road, 8.30, Friday. All welcome.

20 LOST and FOUND

HAVE YOU LOST YOUR DOG? S.P.C.A. now pound authorities for all municipalities except Saanich. Call 3-0514. For emergencies call 5-6521.

LOST, JANUARY 29, LADY'S Rolex Tudor watch. Eaton's basement. Reward. 4-2925.

21 MALE HELP WANTED

WANTED

Maintenance supervisor for buildings, grounds and equipment for School District No. 2 (Cranbrook). Position requires administrative ability, general building, plumbing, heating and electrical experience. Salary to be set on applicant's qualifications.
Supply complete references for consideration.

Address applications to:

Mrs. Gracie McNeil,
Secretary-Treasurer,
School District No. 2,
(Cranbrook),
P.O. Box 850,
Cranbrook, B.C.

WE ARE EXPANDING AND NEED an active man for senior sales position leading to branch management. Applicant must be experienced in knowledge of lumber and building material sales and be prepared to live in up-Island territory. This is a permanent position with staff benefits and future opportunity. Do not reply unless you have experience and qualifications to suit our business. Reply first by letter stating experience, age, marital status, salary expected, to Stewart & Hudson, 405 Gorge Road, Victoria.

FOR LOCAL LUMBER YARD, EXperienced tallyman and assistant shipper. Must have experience in tallying lumber and preferable a knowledge of building materials and good handwriting. This is a permanent position with good working conditions, union rates, M.S.A., etc. Do not apply unless qualified. See Mr. Baker-Stear, Stewart & Hudson, 405 Gorge Road.

REQUIRED FOR VICTORIA branch office of large Canadian corporation, a young man, approx. 25 years of age, for the position of trainee appraiser. This is a permanent position with opportunity for advancement. Apply to National Employment Office, Order No. M. 205.

GREENS SUPERINTENDENT FOR golf club. State age, qualifications, names of references, salary expected and phone number in writing to the Greens Chairman, Uplands Golf Club, Victoria, B.C.

EXPERIENCED GARDENER WITH references for year-round employment. State wages expected and age. This job is unsuitable for elderly pensioner. Victoria Press, Box 388.

THE DIVISIONAL MANAGER OF manufacturers, distributors requires three men with some sales ability; no other qualifications necessary. Apply Mr. George, Empress Hotel, between 10-12 and 2-4.

TELEVISION REPAIR AND SERvice men required, permanent positions with local store. Write full particulars, experience and salary required, to Victoria Press, Box 246.

AUTO MECHANIC, ONLY EXperienced need apply. Give age, education, references, and wages requested to Victoria Press, Box 240.

GARDEN WORK IN EXCHANGE for room and board. 816 Cook 4-0210.

22 SALESMEN, AGENTS

SALESMEN

If you read this advertisement, you must be considering a new position. We are looking for only one man but this man will get a chance in a lifetime and must therefore have the following qualifications:
1. Have a pleasant personality.
2. Have good character references.
3. Must own a car.
4. Be bondable.
5. Have a proven sales record.
6. Willing to work hard.
To this man we can offer a position on a commission basis with the following guarantee:
1. Above-average earnings.
2. Prestige.
3. Security.
4. Opportunity for advancement.
Furthermore the man chosen will get in on the ground floor with a successful and expanding organization which is the largest in its field. Write full particulars to Victoria Press, Box 233.

WE REQUIRE ADDITIONAL MEN and women to complete our staff. If you are interested in above-average earnings and willing to work, write A. F. McKillop, Manager, Gregg's. We also have openings for men and women in Up-Island centres. Apply 915 Douglas Street, 10 a.m.-12 noon, 4-5 p.m.

THEY'LL DO IT EVERY TIME

By JIMMY HATLO

22 SALESMEN, AGENTS

GETTING AHEAD
OR JUST GETTING BY?
If you are one of the many who would like to really start making some money in the sales field, call 3-7822, between 12 and 2 p.m.

CANVASSERS WANTED—NO EXperience necessary. Take this opportunity to make better-than-average wages. Phone for an appointment between 9 and 5, 3-5911.

SALESMAN WANTED. MUST HAVE car. Apply 828 Yates between 10 a.m.-12 noon.

HAVE TERRIFIC NEW $3 ITEMS for all house-to-house salesmen. 2-2294, C. Orchard, 6-8 p.m.

25 MALE or FEMALE HELP WANTED

COUPLE REQUIRED TO MANAGE local motel, 24-hour supervision, with 7 a.m.-11 p.m. active duty. 24 hours off weekly, furnished living quarters, etc., supplied. Reply, stating initial salary expected with names of references and telephone number for immediate interview. Victoria Press, Box 245.

EARN EXTRA MONEY AT HOME. You can turn spare time at home into $100 or more extra cash each month as a telephone canvasser. For information call 5-8131 between 9 a.m.-11.30 a.m. Saturday.

WANTED, MALE OR FEMALE ENtertainers, dancers, singers, etc. Apply at Club Sirocco, 1037 View St. Phone 3-9221.

BECOME A TYPIST. $1 DOWN AND $1 a week buys typewriter. Course included. Phone 5-3663.

26 FEMALE HELP WANTED

CORPORATION OF THE TOWNSHIP OF ESQUIMALT
Applications will be received by the undersigned up to Wednesday, February 12th, 1958, for the position of clerk-typist in the Public Works Department. Some bookkeeping and/or drafting experience preferred. Applications to be in the handwriting of the applicant with full particulars of experience. Salary up to $235.00 commensurate with ability.
J. GRAEME,
Municipal Engineer.

APPLICATIONS INVITED FOR position of Executive Director Y.W.C.A., Victoria. Requirements: Graduation from School of Social Work, experience in group work, demonstrated ability in supervision of staff and administration. Y.W.C.A. background preferred. Progressive Board, written personnel policies. Salary open. Apply in writing, stating qualifications and experience to President, Y.W.C.A., 760 Courtney St., Victoria, B.C.

CLERK - TYPIST REQUIRED BY general insurance office. Familiarity with insurance policies and elementary bookkeeping preferred. Permanency essential. Five - day week. M.S.A., etc. Please state requirements and experience. Replies confidential. Victoria Press, Box 383.

SALESCLERK FOR AUTOMOBILE dealership. Typing and general office experience required. State experience and qualifications to Victoria Press, Box 236.

WOMAN FOR LARGE INSTITUtion, experience in special diet preparation. Reply stating experience and salary expected to Victoria Press, Box 235.

LADY FOR GIFT STORE. PLEASE reply fully giving age, experience, salary expected to Victoria Press, Box 226.

HOUSEKEEPER FOR RETIRED couple. Live in or out. Phone 4-3657.

GOOD HOUSEKEEPER REQUIRED for motherless home. No objections to one child. 2-6649.

EXPERIENCED WAITRESS ABLE to shortorder if needed. Day shift only. The Nook. 4-7909.

27 TEACHERS WANTED

APPLICATIONS

Applications will be received by the undersigned for the position of principal for new 8-roomed elementary school in Cranbrook, B.C. Applicants will please state qualifications and certification and enclose copy of latest inspector's report.
Duties to commence September 1st, 1958.
Address applications to:

Mrs. Gracie McNeil,
Secretary-Treasurer,
School District No. 2
(Cranbrook),
P.O. Box 850,
Cranbrook, B.C.

29 SITUATIONS WANTED—MALE

AMBITIOUS YOUNG MAN, c 26, grade 10; "B" licence, needs work immediately. Willing to learn anything. Phone 5-5228 or Victoria Press, Box 386.

DANISH FAMILY, 2 CHILDREN, 7 and 1½, father carpenter, cabinet-maker and all-around handyman, wants caretaker's job. Victoria Press, Box 242.

A COMPLETE LINE OF TREE work. Capital City Tree Service. Lorne Elves, Wendy Johnson. Free estimate. Tree surgery, pruning, spraying, removals. 3-6452, 3-1805.

RUBBISH, JUNK
Hauled away from your basement, attic or yard. Reliable and reasonable. 2-9395 anytime.

YARDS, GARDENS, BASEMENTS, attics cleaned. Garbage hauled away. Satisfaction guaranteed. Reasonable. 5-3591.

TREES FELLED, WOOD CUT, fruit trees pruned and sprayed. Phone 5-7582.

RUBBISH HAULED AWAY, BASEments cleaned. 4-6718 after 5.

GARBAGE CLEAN UP BEER bottles, rags bought. Phone 3-0343.

EXPERIENCED PAINTER NEEDS work. Consider anything. 2-8331 Al

30 SITUATIONS WANTED FEMALE

PRACTICAL BOOKKEEPER - ACcountant. Older worker. Capable and conscientious. Good varied experience. Some auditing. Accustomed full responsibility. Good salary and working conditions essential. Good service assured. Victoria Press, Box 371.

CAPABLE BRITISH LADY DEsires day position caring for children and home, domestically-experienced in child care. For information write Victoria Press, Box 247.

ALL TYPES OF FLOORS EXPERTly cleaned, waxed and polished by machine — Homes our specialty. Gregg's, established 1920. 4-5023.

TWO RELIABLE BABY - SITTERS, 3-6129 and 3-1689. Adults.

30 SITUATIONS WANTED FEMALE

PHONE 3-1614 FOR BABY-SITters, Mother or daughters available.

PRACTICAL HOME CARE, BABY sitting. Hour, day. 3-7901, 2-2426.

HOUSEWORK BY THE HOUR, 85c plus bus fare. 4-3969.

HOUSEWORK OR SPRING CLEANing, by the hour. 4-0485.

MARRIED WOMAN WILL TAKE child in home, day care. 2-1465.

32 MUSICIANS, BANDS AND ORCHESTRAS

4-MAN ORCHESTRA AVAILABLE for dances, etc. Call evenings 2-3230 or 3-6289.

36 BUSINESS SERVICES

BULLDOZERS

BULLDOZING AND CLEARING, road grading and back-filling. The right machine for every job.
JOHN D. KISSINGER, JR.,
3-8425 Days 2-3947 Nights

SOUTHWELL AND HENSON, BULLdozing, ditching. 5-1127, 9-6234.

BRICKLAYERS

ALL TYPES OF MASONRY WORK. H. A. (Sandy) Ormiston. 4-6777.

CARPENTERS

ALTERATIONS, REPAIRS, PAINTing, roofs, gutters, downpipes, cement patching, etc. No job too small. 4-6403, 2-1484.

CARPENTER, ECONOMICAL SERvice. Counter tops, alterations, foundations, eavestroughs, fences, houses. 2-9470.

BUILD, REPAIR ANYTHING. Alterations, finishing, cabinet work. Foundations levelled, jacked up, repaired. Hour or contract. 2-4644.

CARPENTER REPAIRS, ALTERATIONS, gutters, stairs, tile and cement. H. Pistell. 2-8802.

HOME REPAIRS, CABINETS, steps, gutters, fencing. M. Anwyll, 3-7926.

ACME DECORATORS, SMALL REpairs, stucco, plastering, etc. 3-8773.

CARPET CLEANING

1-DAY RUG CLEANING
In Your Own Home
A Professional Cleaning That Costs You Less
For Information
CALL 2-9141
INDIVIDUAL DRY CLEANERS

DO IT YOURSELF WITH A RUG and chesterfield shampoo machine, $1 per hour. Western Floor Co. 3-8915.

SALESCLERK FOR AUTOMOBILE dealership. Typing and general office experience required. State experience and qualifications to Victoria Press, Box 236.

WOMAN FOR LARGE INSTITUtion, experience in special diet preparation. Reply stating experience and salary expected to Victoria Press, Box 235.

LADY FOR GIFT STORE. PLEASE reply fully giving age, experience, salary expected to Victoria Press, Box 226.

HOUSEKEEPER FOR RETIRED couple. Live in or out. Phone 4-3657.

GOOD HOUSEKEEPER REQUIRED for motherless home. No objections to one child. 2-6649.

EXPERIENCED WAITRESS ABLE to shortorder if needed. Day shift only. The Nook. 4-7909.

27 TEACHERS WANTED

APPLICATIONS

Applications will be received by the undersigned for the position of principal for new 8-roomed elementary school in Cranbrook, B.C. Applicants will please state qualifications and certification and enclose copy of latest inspector's report.
Duties to commence September 1st, 1958.
Address applications to:

Mrs. Gracie McNeil,
Secretary-Treasurer,
School District No. 2
(Cranbrook),
P.O. Box 850,
Cranbrook, B.C.

29 SITUATIONS WANTED—MALE

AMBITIOUS YOUNG MAN, c 26, grade 10; "B" licence, needs work immediately. Willing to learn anything. Phone 5-5228 or Victoria Press, Box 386.

DANISH FAMILY, 2 CHILDREN, 7 and 1½, father carpenter, cabinet-maker and all-around handyman, wants caretaker's job. Victoria Press, Box 242.

A COMPLETE LINE OF TREE work. Capital City Tree Service. Lorne Elves, Wendy Johnson. Free estimate. Tree surgery, pruning, spraying, removals. 3-6452, 3-1805.

RUBBISH, JUNK
Hauled away from your basement, attic or yard. Reliable and reasonable. 2-9395 anytime.

YARDS, GARDENS, BASEMENTS, attics cleaned. Garbage hauled away. Satisfaction guaranteed. Reasonable. 5-3591.

TREES FELLED, WOOD CUT, fruit trees pruned and sprayed. Phone 5-7582.

RUBBISH HAULED AWAY, BASEments cleaned. 4-6718 after 5.

GARBAGE CLEAN UP BEER bottles, rags bought. Phone 3-0343.

EXPERIENCED PAINTER NEEDS work. Consider anything. 2-8331 Al

30 SITUATIONS WANTED FEMALE

PRACTICAL BOOKKEEPER - ACcountant. Older worker. Capable and conscientious. Good varied experience. Some auditing. Accustomed full responsibility. Good salary and working conditions essential. Good service assured. Victoria Press, Box 371.

CAPABLE BRITISH LADY DEsires day position caring for children and home, domestically-experienced in child care. For information write Victoria Press, Box 247.

ALL TYPES OF FLOORS EXPERTly cleaned, waxed and polished by machine — Homes our specialty. Gregg's, established 1920. 4-5023.

TWO RELIABLE BABY - SITTERS, 3-6129 and 3-1689. Adults.

36 BUSINESS SERVICES

HAIRDRESSERS

HAIR CUTTING
Modern, Individual
Firth of Fort
226 Yarrow Building
(No appointment)

TYRRELL'S BEAUTY SALON
Hair Styling Specialist
609 Courtney St. Phone 3-6831

½-PRICE PERMS. NEW RAY Beauty Shoppe, 520 Pandora. 4-3644.

LANDSCAPE GARDENERS

EXPERT DESIGNING, LANDSCAPing and construction. Lawn specialists. Rockwork, etc. Barker, 3-8323.

LANDSCAPING, LAWNS, ROCK work, etc. Hans Molholm. 2-0237.

LANDSCAPING, ROCKWORK AND gardening. Vanderveide. 3-7573.

PAINTERS AND DECORATORS

WEBB & SON
4-6821. Paperhanging, painting. Quick, clean reliable. First-class workmanship. Thirty years' experience Victoria. Terms if desired.

C. T. LONGMAN, DECORATOR, painting, spraying, paperhanging. Free estimates. Phone 5-1731.

GREGG'S PAINT WASHING DEPT. Kitchens, bathrooms, etc. 33 years' experience. Phone 4-5023. Estimates.

PAPERHANGING PAINTING
At prices you can afford. Clean, fast, reliable. T. Harker 3-8773.

G. DAVIDSON PAINTING QUICK service. $10 a room up. 3-3775.

INTERIOR EXTERIOR PAINTING. Free estimates. 3-0904 after 6.

PHOTO ENGRAVING

PHOTO ENGRAVING
Half tone Line and Color
Engraving — Commercial Art
ISLAND ENGRAVERS
649 Pembroke just below Douglas
Phone 2-8831

PLASTERERS

R. E. COLEMAN
Plastering and stucco. 2-5626.

PLASTERING, STUCCO, PAINTing, cementing. Hamilton, 3-3925.

PLUMBING AND HEATING

T. A. HARVEY
LIMITED
PLUMBING
and
HEATING
OIL BURNERS
PHONE 2-8276
Gas Installations
Furnace Oil Delivered
Prompt Service!
554 Johnson St.

C. J. McDOWELL
PLUMBING & HEATING
LIMITED
WE SELL WE INSTALL
WE SERVICE
Douglas Street 3-4138

BALLAM & RAWLINGS
PLUMBING AND HEATING
Oil Burners, Appliances, Sink Unit "TYPEWRITER BECOMES YOURS."
2657 Douglas at Hillside 4-1641

W. A. WILKINSON PLUMBING service. New work, repairs. Free estimates. 1440 Myrtle St., 3-4752.

G. E. COOPER. PLUMBING AND heating. Repairs and contract. 2-8644.

PLUMBING MERCHANDISE AT wholesale prices. Victoria Plumbing Co., 1805 Cook St. 4-1553.

EMPIRE PLUMBING AND HEATing Contracts 3-9115. 706 Kings.

PITT & HOLT LTD.
J. WELHAM, Prop.
Plumbing, heating installations, furnace repairs, sheet metal work, oil burners and appliances. Financed under home improvement plan. 602 Esquimalt Road 3-7413

ROOFING AND INSULATION

RUSTIC SHAKES—HAND-SPLIT Heavy resaws. The Prestige Roof That Improves With Age. Cedar-Craft Roofs Ltd., Phone 5-3831.

ROOFING, SIDING, INSULATION
Roof and Gutter Repairs
CAPITAL CITY ROOFING
1920 OAK BAY 3-8911

Parker, Johnston Ltd.
1314 BROAD STREET 3-9181
Roofing — Insulation at its very BEST. Over 40 years' combined experience to stand the TEST.

VICTORIA ROOFING AND INSULATION COMPANY
917 FORT 3-2231; EVENINGS 4-4818
ROOFING, SIDING, INSULATION, FLOOR TILE, WALL TILE

GUTTER AND DOWNPIPE REPAIRS AND CLEARED
3-3915
MODEL SHEET METAL
2010 DOUGLAS ST.

SEPTIC TANK SERVICE

"A-1"
Sewer and Septic Tank Service
Victoria, 4-8841 - Parksville 220

TREE SERVICE

SCIENTIFIC PRUNING, SPRAYing, fruit and shade trees, trees felled. Chemical spraying, brush, grass, weeds. Chas. A. Cowie Tree Surgeons Ltd. (licensed and insured). 2-1676; eves. 3-1668.

TREES TOPPED OR LIMBED. Complete stump blasting service. Dangerous ones felled and removed. Licensed, insured. Free estimates. Gillespie, 7-2086, 4-3828.

FORSTER'S TREE SERVICE — Topping, removals, dangerous limbs removed; licensed, insured. Free estimates. Phone 3-7264, after 5.

PRUNE, SPRAY FRUIT TREES now. Estimates, reasonable. 4-9235.

36 BUSINESS SERVICES

DANGEROUS TREES FELLED, cleared; landscaping; gutters cleared, repaired. Reasonable. Dave, 2-4823; eves, 4-4544.

PRUNING, SPRAYING, GRAFTing, tree surgery. Dangerous trees topped or removed. Okanagan experience. Gordon, 2-1885.

EXPERT FRUIT TREE PRUNING. Phone 3-0904.

WASHING MACHINES

WASHING MACHINE SERVICE
ALL MAKES
WE PICK UP AND DELIVER
WORK GUARANTEED
BUTLER BROS. SUPPLIES LTD.
3395 Douglas Street. Phone 3-1511

KER ELECTRIC, AUTHORIZED Beatty Service, 1119 Fort St. 2-3425.

37 PROFESSIONAL SERVICES

ELECTROLYSIS

UNWANTED HAIR REMOVED PERmanently. Victoria Electrolysis Centre, 2-0614. 315 Campbell Bldg.

PRIVATE DETECTIVES

RESEARCH SERVICE LTD.
650A Yates 3-8323 24 hours

PRIVATE INVESTIGATORS

R. J. ADRIAN AGENCY
113, 745 Yates 2-4512

39 PERSONALS

ALCOHOLICS ANONYMOUS
Have you a drinking problem? If you have a sincere desire to stop drinking, phone 3-0415 or write Box No. 1, Victoria, B.C.

IF YOU'RE GOING LOS ANGELES, Frisco, Feb. 10-20, phone 4-7472.

40 BUSINESS PERSONALS

BIRKS
JEWELERS - SILVERSMITHS
Jewelry and silverware skillfully repaired or made over by Birks craftsmen. All watch repairing done in our shop and guaranteed for one year. Pearls and beads restrung. Diamonds and precious stone jewelry sold on consignment. Estimates gladly given without obligation.
706 Yates St. 2-4241

IF YOU HAVE A MORTGAGE OR an agreement on which you are collecting monthly payments but would like to sell your equity for immediate cash, contact Eric Charman, Northwestern Securities of Victoria Ltd., 5-6741 or 4-6675.

WEDDING PORTRAITS
Complete coverage — Terms
GIBSON'S STUDIO
819 Broughton St. 3-6221

YOUR DOUBLE-BREASTED SUIT can be made single-breasted. See Morisse, 2630 Douglas. 3-2038.

FUR REPAIR SERVICE
Remodel, Repairs - Call, Deliver. Paul, 205 Beach Drive 2-3380

CALL US FOR A COMPLETE overhaul of your sewing

61 BUILDING SUPPLIES

STEWART & HUDSON
COMPLETE HOME BUILDERS' SUPPLIES

GOOD LUCK
Good luck, so they say, is a lazy man's explanation of a worker's success. Looking around these days we find a lot of "lucky people"—at least some people call them lucky. You probably know the type—making money building houses—remodelling old places and selling them at a nice profit, turning over property or a subdivision for a nice thing. Yes, in spite of all the gloomy talk and pessimistic predictions the lucky guys are making money, and you know something: they'll make more because the opportunity is here. Drive around and see the new buildings in progress—more employment and activity than for many a month. Why don't you be a lucky guy and share in the opportunities available with available loans and low-cost building materials.

LUMBER PRICES LOWEST
For many a day and remember that building materials total only 40% of the building costs. Naturally if the building boom continues prices will firm this spring—so take advantage of present low lumber prices.
per 1,000-ft lots
1x6 Dressed boards economy $25.00
1x8 Dress boards economy $27.00
1x8 Tongue and groove economy $27.00
1x6 Economy shiplap $32.00
1x8 Premium shiplap $40.00
1x8 Premium shiplap $45.00
1x6 Mill run shiplap $58.00
2x4 Dressed economy $29.00
A complete stock of all No. 2 and better grades boards, shiplap, joists, etc. Delivery to all Island points.

HERE'S A REAL BUY
1x8 Economy grade shiplap—better than usual quality — suitable for house sheathing on floors, walls and roof, minimum waste — a special Stewart & Hudson buy enables us to offer this in 1,000-ft lots at $35.00. Special prices on house-order lots.

USE YOUR CREDIT
A 30-DAY CHARGE ACCOUNT COSTS NO MORE
LONGER-TERM FINANCING AVAILABLE AT LOW RATES
Take advantage of our generous terms for building and modernizing while men and materials are available.

LOG CABIN SIDING RAILS
Suitable for fencing, outbuildings, siding, garages, etc. Cheaper than lumber, easy to handle, attractive in appearance.
8 ft long, each 13c
Quantities of 100 12c
Special on a few of last season's stock slightly weathered outside but OK inside. Load lots only (approx. 190 pieces) each 10c

FENCING
Is the only way you can be sure of privacy and safety for your yard and garden. Stewart & Hudson specializes in fences—picket-type in square-cut, pointed and round-top; tight board fences; and the new attractive basket weave style. Complete picket fences available at 50 ft. only $15.95. Remember too fences of $50 or over can be purchased $10 monthly.

SEE HOW EASY
It is to make your own coffee table for the family or a present for mom or daughter. Sample on display.
1 panel mahogany plywood, 24x48x¾ $3.50
Set of 4 hardwood matched legs with angle brackets, 14½" high, $4.50
Woodtape edging to finish $1.20
$9.20
You're not restricted—there's lots of other lengths in table legs.

GOING LIKE HOTCAKES
The new Flamenco lino floor tiles—the gayest colors in town—with lots of combination and patterns to harmonize in any room—why not be among the first to have this new pattern in kitchen, bathroom — hall or bedroom. They are so easy to lay—all accessories available. Bring us your floor size for free estimate. You would expect to pay premium prices for these extra-quality tiles but because of Stewart & Hudson carload buying arrangements you have these top grade 9"x9" tiles for only 12c each.

FIXING UP THINGS
around the house but don't know quite what extent you will go or what the cost may finalize? Then you need a revolving credit account. If you can pay $10.00 a month
You can buy up to $60.00
$15.00 per month buys $90.00
$20.00 per month buys $120.00
and so on. Drop in soon and make your arrangements.

Stewart & Hudson
LIMITED
605 GORGE ROAD 2-2171, 2-2613
Open All Day Saturdays.
Lots of Free Parking

SHAWNIGAN LUMBER YARDS, LTD.
2000 GOVERNMENT ST
"Quality at the right price"

TYLEBORD—
Priced to clear:
Ideal for bath or kitchen walls—has a baked-on enamel finish in two patterns — 4" squares or horizontal streamline.
1 sheet 4'x4' streamlined pink
1 sheet 4'x4' streamlined green
14 sheets 4'x8' streamlined green
2 sheets 4'x8' streamlined burgundy
5 sheets 4'x8' strmlined powder blue
2 sheets 4'x8' streamlined pink
10 sheets 4'x8' streamlined green
4 sheets 4'x8' strmlined powder blue
2 sheets 4'x8' streamlined burgundy
1 sheet 4'x8' streamlined grey
3 sheets 4'x8' 4" scored grey
1 sheet 4'x8' 4" scored powder blue
2 sheets 4'x8' 4" scored powder blue
All at 35c per sq. ft.

ARBORITE—
To clear:
5 sheets 30"x84" grey holiday pattern
5 sheets 30"x84" grey linen pattern
7 sheets 30"x84" green linen pattern
5 sheets 30"x84" chartreuse marble pattern
3 sheets 30"x84" coral marble pattern
All at 55c per sq. ft.
(Above stock subject to prior sale)

VELLO—
The economy water-mixed paint. All attractive pastel shades.
5-pound package which covers 350 square feet, per pkt. $1.40

Don't Pay Exorbitant Finance Charges
Let us explain the government-sponsored plan offered at low interest rates.
SHAWNIGAN LUMBER YARDS LTD.
2-7261

LANGFORD BUILDING SUPPLY
8-1724

PEMBROKE BATH, CLOSE-COUPLED toilet, earthenware basin with fittings, all new, $130. Victoria Plumbing Co., 1805 Cook St. 4-1853.

NO. 1 ROAD GRAVEL FOR DRIVEWAY 5-yard load only $8.75. O.K. Trucking Co. 5-1812.

61 BUILDING SUPPLIES

LUMBER BUYS
210 ESQUIMALT RD.
PRICES PER 1,000 BD. FT.
1x8" Tongue and Groove $26.00
2x4" S4S Fir $28.00
1x8" Shiplap $34.00
1½"x12" Forest Cedar Siding, smooth face, long lengths $28.00

8' IMITATION LOG
Siding—Fresh, clean stock, each 12c
QUITE SUITABLE FOR LINING RUMPUS ROOM, DEN, FENCING, LOG CABINS, CORRALS.

FENCES
50' Picket Fence complete $13.50
48" Log Siding Fence $9.95

CASH DISCOUNTS
TOP GRADES OF DOUGLAS FIR FRAMING LUMBER 2x4" 2x6" 2x8", 2x10", S2S or S4S, 1x6", 1x8", 1x10" Shiplap, 6x6", 6x8", cut and dressed in our own mill and planer from selected logs and sold at lowest prices in town.
4x4, 5x5, 6x6 Cedar Fence or Clothesline Posts: 4x4 or 4x5 gutter

MILLRUN, 6' EA.
2x3 .10, 2x3 .15, 2x4 .20, 2x6 .30, 2x8 .40
1x6 T&G or S4S Fir or Cedar 15c
1x3" Dressed 7½c
1"x4" Dressed 10c
Lots of parking space. We deliver anywhere promptly courteously. Please phone, write or come and see for yourself and then buy. Not 1 cent down, up to 36 months to pay for purchases $30 to $3,000 on home improvements. Five plans. Our Financing Rates Are Just as Low, if Not the Lowest in Town. See Us. You Don't See Anyone Else.

OPEN FRIDAY
UNTIL 9 P.M.
642 QUEENS
WHERE THE SAVINGS ARE GREAT

Warehouse to You
ALL BUILDING MATERIALS
FINISHING LUMBER
Plywood, Wallboard, Doors, Gyproc Lath, Insulation, Shingles, Siding, Roofing and Building Papers, Nails
Between Douglas and Government
PERSONAL SERVICE
Drive-In Parking
We Meet All Competition
Full Satisfaction or Your Money Back

HIGH LINE
DOUGLAS FIR PLYWOOD
All Waterproof Glue
48"x96"
D GRADE - Good

Unsanded	Sanded	1 side	2 sides
5/16"	$2.93	¼" $3.62	$4.64 $6.08
⅜"	$3.25	$4.42	$6.24 $7.68
½"	$4.86	$6.27	$7.52 $8.80
⅝"	$5.89	$7.20	$8.64 $9.92
¾"	$6.50	$8.35	$9.92 $11.20

¼"x48"x96" Weldtex, natural $3.85
¼"x48"x60" Weldtex, natural $2.40
⅜" Trendwall, 4" grooves $3.95
⅛"x4'x8' P.V. Hardboard "B" $2.40
11/16"x4'x8', sanded $7.75

5000 PCS.
SIDE AND END CUTS
YOU NAME IT—WE SUPPLY IT
5/16"x18"x96" $1.20
⅜"x18"x78" $1.10
¾"x18"x84" $1.15
¾"x18"x96" $1.32
⅝"x16"x87" $1.05
½"x18"x87" $1.56
⅝"x48"x24" 88c
⅝"x18"x78" $1.30
¼"x12"x81" sanded 85c
¼"x12"x96" sanded 75c
⅝"x18"x96" $1.85
¼"x25"x72" sanded $1.42
½"x6"x60" sanded 25c
¾"x6"x96" sanded 75c
¾"x6"x60" 35c

MAHOGANY
PHILIPPINE, ROTARY CUT
⅛"x48"x96" $3.95
⅛"x32"x96" $2.10
¼"x24"x74" $1.25

Atom Lumber Co. Ltd.
Open from Mon. to Sat. including Wed. from 8 a.m. to 5.30 p.m.
2-6621 and 2-2249; evenings 5-4574

"M-W"
Introductory Offer!
The new H75 Heavy Duty Sabre Saw — the latest addition to the Stanley line of quality power tools is this fast-cutting Sabre Saw — ready to tackle most any kind of cutting problem from rip saw to scroll saw—regular $65.40, "NOW" "$58.85" each—10 only.

HARDWARE SPECIAL
Special on locksets in Aluminum, Brass, Bronze finish, reduced to clear to make way for the Weslock 600 line.
Weslock Patio Sets Reg. $4.00 SPECIAL $2.75 ea.
Weslock Privacy Sets Reg. $4.00 SPECIAL $2.75 ea.
Weslock Closet Sets Reg. $3.15 SPECIAL $2.00 ea.
Weslock Entry Sets Reg. $7.80 SPECIAL $5.00 ea.
Weslock Grip Handle (Bronze Only) Reg. $4.50 SPECIAL $3.00 ea.
Weslock Backset Links (Bronze, Brass Only) Reg. $2.35 SPECIAL $1.50 ea.

NOW AVAILABLE!
PRES-TO-LOGS
The Moore-Whittington Lumber Co. Ltd.
Turn West at the Roundabout
Two Blocks Down Hillside
2614 BRIDGE STREET 3-7106

FENCING FOR LESS
50' complete $15.50 Design
COMBINATION STORM DOORS
$14.00
STORM-SASH
(or materials for Do-It-Yourself weatherstripping.)
12'x20' GARAGE
Complete $146.50
Saanich Lumber Yards
Open ALL DAY SATURDAY
3041 Douglas Street 5-2489

NO. 1 FIR LUMBER, 2"x10"x20', slightly used; also quantity of 6x6s. 3-0200.

NAVYJACK CEMENT GRAVEL $2.75 yd., del.; road, $1.75. 4-1432.

USE CLASSIFIED ADS FOR RESULTS

61 BUILDING SUPPLIES

"RANCH-PANEL"
"Ranchpanel" is the recessed batten vertical cedar siding. "Ranchpanel" is made in
TWO GRADES: "Supreme" and "Quality"
Two Dressings: Sawn or Smooth Face
Two Widths: 8-inch or 10-inch
WHEN YOU BUY SPECIFY "RANCHPANEL"
Manufactured by
BRITISH COLUMBIA FOREST PRODUCTS LTD.
(Victoria Sawmills Division)
Phone 5-3331
371 GORGE ROAD E.

ODD SASH
Hurry — They Won't Last Long
24x28¼", 2 lights— each $1.75
24x23¼", 2 lights— each $1.60
22x19, 6 lights— each .75
36x33¼", 1 light— each $2.00
28x27¼", 1 light— each $1.75
48x35, 2 lights— each $4.75
48x36, 2 lights— each $4.75
and there are many other sizes from which to choose.
HOME IMPROVEMENT BUDGET PLAN
CROWE GONNASON CO. LTD.
3-7141 2324 Gov't St.

BUILDERS SASH & DOOR
SEASON'S SPECIAL
Heres a real bargain to start off the new year. Just in time for boat building season. These extra long panels of Fir Plywood are ideal for most types of small boats. We cannot fully describe the specifications but do say it's made up with marine glue but not guaranteed all solid core. It is the perfect plywood if you plan a fibreglass skin as finish. At these prices its almost ½ the price of regular marine boat-plywood. Naturally quantities are limited as shown.
2 pcs. 36"x144"x¼" G.I.S. $5.70
3 pcs. 36"x120"x¼" G/Solid $5.40
4 pcs. 36"x144"x¼" G/Solid $6.48
1 pc. 36"x192"x¼" G/Solid $8.64
24 pcs. 48"x120"x¼" G/Solid $7.20
30 pcs. 48"x144"x¼" G/Solid $8.64
5 pcs. 48"x168"x¼" G/Solid $10.08
9 pcs. 48"x192"x¼" $11.52
1 pc. 36"x144"x⅜" $7.92
19 pcs. 48"x168"x⅜" $12.32
6 pcs. 48"x180"x⅜" $13.20
18 pcs. 48"x192"x⅜" $14.08
Also available on order some ½" Thickness at .29c sq. Ft.—and ¾" Thickness at .39c sq. Ft. in the same quality

BOAT PLANS
The largest selection in town—working blueprints—also Hardwood lumber for all boat construction. Cut to detail at reasonable rates.
BUILDERS SASH & DOOR LTD.
350 GARBALLY RD. 2-3171
Open Saturdays till 12.30.

DRYSDALE'S
BUILDERS' SUPPLIES
LOOK LOOK LOOK
Overstocked with 2x6 door jamb, 1x2 casing, 4x4 gutter. Special prices for job lots.
FENCING
48' log fence, 4 slabs high, $8.95.
50' picket fence, from $13.95 to $17.95.
50' basket weave fence, $18.95.
Nails included.
PANELLING
Mahogany, oak, golden ash and others. Have your selection random planked for 60c a sheet. Golden ash at special price this week.
DID YOU KNOW?
It's new, first at Drysdale's—A one-coat finish job for mahogany that comes in three shades. It fills, seals and finishes. Saves and makes a professional job.
For prompt, dependable service, phone 4-4411 or 3-5821

R-U-PLANNING TO
Insulate—remodel that kitchen, attic or rumpus room? We have everything in Builders' Supplies and our staff will assist you with color schemes and ideas at the right prices on
Lumber, Plywoods, Ceiling Tiles, Wallboards, Insulation, Cement, Hardware, etc.
ISLAND BUILDING SUPPLY COMPANY
575 Gorge Road East Phone 2-5179
(Opposite B.C. Electric Bus Depot)

62 FURNITURE

WALLY GRAY
OPEN TILL 9 P.M.
FRIDAY NIGHT
OUR STORE WILL BE CLOSED TILL 1 P.M. FRIDAY AND THEN OPEN RIGHT TO 9 P.M. WE HAVE HAD MANY REQUESTS TO DO THIS, AND WHILE OUR STOCK IS NOT LARGE THIS WEEK WE DO HAVE A NICE SELECTION OF USEFUL USED FURNITURE IN GOOD CONDITION, AT THE SAME KIND OF PRICES THAT HAVE CAUSED FOLKS TO SAY "IT'S THE MOST REASONABLE PLACE IN TOWN."—THANKS, FOLKS.
2663 Douglas St. 2-1631

FOR SALE HOUSEHOLD FURNITURE
Trade-in on our large furnished mobile homes. Every conceivable kind of furniture found in a home, priced at bargains. We deliver. Located 9 miles north of Victoria on new highway at Hi Lo Trailer Court. Phone 7-5216.

YOUR MATTRESS REMADE AS new at a genuine saving. Upholstery repairs, box springs and couches rebuilt. Atlas Mattress Co., Ltd., 2714 Quadra at Hillside. 4-4925.

FRENCH POLISHING, REPAIRS, furniture refinishing. Specialty Finishers. 751 Discovery Street. 2-4612.

FOR THE BEST BUY IN USED MODERN FURNITURE SEE THE ACME FURNITURE, 618 PANDORA.

YOUR OLD FURNITURE CAN BE expertly reupholstered and rebuilt to look like new at a big saving. Free estimate. HAGEL'S CHESTERFIELD HOUSE 1917 Quadra. Phone 4-3042

CARPETS AND UPHOLSTERED furniture cleaned, demothed, in your own home or in our plant. Free estimates. Carpetorium, 1210 Wharf Street. 3-2021.

T.V. with Lee

PAOLO ROSI FIGHTS JOEY LOPES ON CHANNEL 4 AT 7

By PHIL LEE, Times TV Editor

CHANNEL 7'S SCHEDULE—Because the television schedule of Seattle's new station, KIRO-TV, won't be included in the regular daily listings until Monday, it was thought advisable to use the normal column space in listing Saturday morning and afternoon's programs for benefit of our readers. Before doing so, however, it should be noted that the Saturday Times' TV schedule, covering the forthcoming week, will include all Channel 7 programs as sent to us by KIRO-TV.

Saturday, Feb. 8:
8.00: Susan's Show.
8.30: Jill Cory Show.
8.45: Capt. Kangaroo.
10.00: Mighty Mouse.
10.30: Key to Peace.
11.00: Hockey: New York at Detroit.
1.15: Country Style, U.S.A.
1.30: Lone Ranger.
2.00: First in Their Hearts.
2.30: Western movie.
3.30: Adventure Theatre.
4.30: Great Gildersleeve.
5.00: Film Feature.

Children's Corner

5.00: Hidden Pages, **Channels 6, 2;** Buccaneers, **5;** Western movie, **12, 13;** Cartoon Special, **11.**

5.30: Mighty Mouse, **Channel 2;** Mickey Mouse Club, **5;** Laurel and Hardy, **6;** Popeye Theatre, **11.**

6.00: My Hero, **12.**

6.30: Gray Ghost, **12;** Greatest Stories, **13;** Cisco Kid, **11.**

Sport

6.00: Channel 4: Bowling live from Seattle.

Channel 5: Sports Club speaks about skiing.

6.30: Channel 6: Roundup.

7.00: Channel 4: Boxing: Fifth-ranked Paolo Rosi fights Joey Lopes in a 10-round lightweight bout at New York. Lopes is ranked No. 6.

Channel 2 Game Country—about hunting.

8.00: Channel 11: Basketball. Seattle U versus Gonzaga U.

8.30: Channel 13: Hockey. Seattle vs. Royals.

10.00: Channel 4: Championship bowling.

Headliners

7.00

Channel 5: Linda Darnell, Craig Stevens in Studio 57's "My Little Girl." The woman thinks the small girl looks very much like hers.

Channels 11, 12: A man joins a couple of thugs in a holdup in an effort to get some money together for his much-hoped-for marriage.

7.30

Channel 5: Rusty doesn't believe the tall tales of Homer Tubbs, especially the one about how Homer saved the life of an Indian chief.

Channel 6: TV House Party.

Channel 11: Macdonald Carey and John Ericson star in Zane Grey's "Licence to Kill." The sheriff breaks his arm and then the toughies come to town.

8.00

Channel 4: Court of Last Resorts digs into "The Peter Stevens Case." Was the mentally retarded youth responsible for the strangling?

Channel 5: Jim Bowie hunts three outlaws.

Channel 11: College basketball knocks out "All-Star Golf," "The Lineup" and "Schlitz Playhouse."

8.30

Channel 4: In the Life of Riley, Riley gets aid from guest star Charlie Ruggles.

Channel 5: In Colt .45 Christopher Colt is wounded during a train holdup. He is nursed by a woman passenger.

9.00

Channel 2: Big Record repeat with Carol Haney, Sam Cooke, pianist Rogers Williams, Louis Jordan, Xavier Cugat and his band.

Channel 4: Janice Rule stars in M-Squad with Lee Marvin in "Dolly's Bar." A well-known actress is suspected in the murder of a black-mailing columnist.

Channel 5: Frank Sinatra is joined by guest Jeannie Carson.

9.30

Channels 6, 2: Country Hoedown and guests, the Louvin Brothers.

Channel 4: In the Thin Man series Nick Charles talks about returning to his detecting much to the discomfort of wife Nora.

Channel 5: Patrice Munsel's guests are Carol Haney and Cesar Romero.

10.00

Channel 2: B.C. Round Table discusses "Coming Out of Prison."

Channel 5: The Walter Winchell File tells about a young man who goes searching for a bargain in jewelry for his light-of-love and thereby runs into some sticky trouble.

Tonight's Movies

10.00: Channel 6: Tony Curtis and Frank Lovejoy in the war drama, "Beachhead."

10.35: Channel 11: Errol Flynn and William Prince in the war drama, "Objective, Burma." Paratroopers drop behind the Japanese lines.

Channel 12: Barbara Stanwyck, William Holden in the boxing drama, "Golden Boy." About a violinist turned pug.

10.45: Channel 5: Spencer Tracy and Lana Turner in "Cass Timberlane." A judge marries a girl much his junior.

Channel 13: Don Ameche in the mystery, "Phantom Caravan." A detective hides in a mysterious castle.

11.15: Channel 2: Barbara Stanwyck in "Message to Garcia."

11.45: Channel 6: "Tight Little Island."

12.05: Channel 12: Richard Basehart in "He Walked By Night."

Tonight's Programs

ALL TIMES ARE LOCAL — CHANNELS RESERVE RIGHT TO MAKE LAST-MINUTE CHANGES

CBUT Vancouver Channel 2	KOMO-TV Seattle Channel 4	KING-TV Seattle Channel 5		CHEK-TV Victoria Channel 6	KTNT-TV Tacoma Channel 11	KVOS-TV Bellingham Channel 12	KTVW-TV Channel 13 Tacoma
Film, Almanac Almanac, News	Bowling News	Sports Club News	6.00 6.30	Magazine News, Sports	News Cisco Kid	My Hero Gray Ghost	Bill and G., News Greatest Stories
Game Country Adventure	Fights Fights, Comment	Studio 57 Rin Tin Tin	7.00 7.30	Reader's Digest House Party	Trackdown Zane Grey	Trackdown Men of Annapolis	Molly Smool, Rinkside
Hawkeye Plouffes	Last Resort Life of Riley	Jim Bowie Colt .45	8.00 8.30	Hawkeye Plouffes	Basketball: Seattle U. vs. Gonzaga	Doug Fairbanks Frontier	Life Elizabeth Hockey: Seattle vs. Royals
Big Record Country Hoedown	M-Squad Thin Man	Frank Sinatra Patrice Munsel	9.00 9.30	Sheriff of Cochise Country Hoedown	Waterfront Weather, Movie: "Beachhead"	Lineup Topper	Movie: "Phantom Caravan"
BC Roundtable Bob Cummings	Bowling Bowling	Walter Winchell News, Movie: "Cass Timberlane"	10.00 10.30	Movie: "Beachhead" Movie	"Objective Burma"	Crossroads News, Movie	Boston Blackie Doug Fairbanks
News, Sports, and Movie: "Message to Garcia" News	News, Weather Tonight Tonight News	Movie Movie, News	11.00 11.30 12.00 12.30	Movie Movie	"Objective Burma"	Movie Movie News, Movie Movie	

Early Saturday Programs

CBUT Vancouver Channel 2	KOMO-TV Seattle Channel 4	KING-TV Seattle Channel 5		CHEK-TV Victoria Channel 6	KTNT-TV Tacoma Channel 11	KVOS-TV Bellingham Channel 12	KTVW-TV Tacoma Channel 13
	Ruff and Reddy Fury		9.00 9.30				
	Andy's Gang Howdy Doody	World Around Us World Around Us	10.00 10.30				
	Basketball: St. Louis at Syracuse	Rainbow Theatre Rainbow Theatre	11.00 11.30		Cartoons Cartoons	Hockey: New York at Detroit	
		Rainbow Theatre Telaventure	12.00 12.30		Gene Autry Gene Autry	New York at Detroit	
	Movie Movie	Bar 5 Theatre Bar 5 Theatre	1.00 1.30		News, These Are Yours, Movie	Western Movie Western Movie	
Champ. Snooker Champ. Snooker	Movie Movie	Bar 5 Theatre Bar 5 Theatre	2.00 2.30		Movie Movie	Movie Movie	
Champ. Snooker Champ. Snooker	Colorama U.S. Politics	Movie Movie	3.00 3.30	Movie: "Caravan"	Movie Movie	Press Conference Santa Anita	Big Picture Western Movie
Junior Theatre Junior Theatre	True Story Detective Diary	Movie Stage 5	4.00 4.30	"Caravan" Movie	Troop the Line Santa Anita	Mighty Mouse Rocky Jones	Western Movie Western Movie
Zorro Wild Bill Hickok	Quizdown Garden Digest	Cowboy G-Men Country Music	5.00 5.30	Zorro Wild Bill Hickok	Cartoons Guest Star		

62 FURNITURE

Low Overhead Prices
Studio Lounge $35.50
3-piece blue chesterfield suite $29.50
2-piece bed chesterfield $49.50
3-piece curved sectional, 3 mos old reg $339 $199.50
LARGE SELECTION OF RADIO-PHONO COMBINATIONS, WASHERS, FRIDGES
VOGUE FURNITURE CO.
860 YATES PHONE 5-4242

CLEARANCE PRICES ON
2 and 3-pce chesterfield suites, davenport suits, bedroom suites, kitchen sets, odd easy chairs, occasional chairs, rugs and lino, appliances.
Standard Furniture Bargain Basement
Downstairs in Scollard Bldg.
View St. 2-5111

FURNITURE SPECIALS
6-piece bedroom suite $110.00
Walnut dining room suite $53.00
3-piece chesterfield suite $47.00
Hollywood single bed $35.00
Good washing machine $39.00
POTS AND PANS
CHINA AND GLASSWARE
PANDORA FURNITURE
1050 Pandora (near Cook) 3-6319

WE BUY — WE SELL — WE APPRAISE
KILSHAW'S AUCTIONEERS
1115 Fort St. 4-6441
Cash advanced on consignment

CLEANING
Three-piece chesterfield cleaned, demothed in your own home, only $12. All work guaranteed. We also clean carpets. Call Ambassador Home Service, 3-3532.

62 FURNITURE

FEBRUARY SALE OF USED FURNITURE
5-Drawer Chest $19.50
3-drawer Dresser (plate mirror) $25.00
4-0 Bed, complete with spring-filled mattress $62.50
4-piece walnut Bedroom Suite $59.50
2-piece Chesterfield Suite, (new loose cover) oil ranges $99.50
Chesterfield Chair, as new $39.50
Studio Lounge, good condition $39.50
Blue Wilton Carpet Runner — 27" x 11-0 $18.00
Natural finish Kitchen Buffet $39.50
Kitchen Table and 4 Chairs $25.00
Bridge Lamp, complete $10.00
Mirror, 17 x 30, gilt frame $4.50
HOME FURNITURE
825 Fort St. Phone 2-3138

CALL US
For Best Prices
Cash or Consign
MAYNARD & SONS
AUCTIONEERS
4-5921 or Night 5-5859

HOLLAND BROS. & CO.
NEW AND USED FURNITURE
924 Fort Street Phone 3-0913
SPECIALS
6-piece light walnut bedroom suite $110.00
Beatty washer, in good working order $37.50
Roll-a-way bed with spring-filled mattress $19.50
Maple bunk beds with felt mattresses $77.50
2-piece modern converto suite $145

Auctioneering IS OUR BUSINESS
LUNDS AUCTIONEERS
WE BUY AND APPRAISE
926 FORT ST. 5-5422

62 FURNITURE

QUALITY USED FURNITURE. Stoves, refrigerators, radios for less. Reliable Furniture, 841 Johnson.

63 MUSICAL INSTRUMENTS

"BESSON" TRUMPET
Gold lacquer finish. Complete in case. Reg. $125.00.
SPECIAL 99.50
$10.00 down, balance easy terms
Now 3 stores to serve you
WARD'S MUSIC LTD.
412 W. Hastings, Vancouver
2619 Kingsway, Burnaby
1320 Broad Street, Victoria

ANNOUNCING THE NEW
Conn "Caprice" Organ
An instrument of genuine "BIG ORGAN" Quality.
Within reach of the family budget.
For Demonstration Call at
Western Music Co. Ltd.
758 Fort St. 2-1311

ELECTRONIC ORGAN FOR SALE—Two full 44-note manuals, 13-note pedalboard; percussion effects, including harpsichord, guitar, vibraharp and many others. Hi-Fi tone 12-inch concert speaker, $1,195, no down payment. Phone 3-0248.

HEINTZMAN AND NORDHEIMER pianos, new and used, for sale or rent. Showroom at 2030 Douglas. By appointment 3-0248 any day or any evening. Transportation provided. Exclusive agents, Fletcher Bros. Ltd. (Walter Fletcher.)

RENT A PIANO - ACCORDION. Only $5 for whole 3-month period. Lessons arranged. Fletcher Bros. Phone 3-0248.

SMALL SIZE SALANTI PIANO accordion, 129 bass with couplers, like new. Price $125. Terms, $10 month. 3-0248.

TINY SPINET PIANO, 3' HIGH, 4' wide, for rent. Rent applies if purchased. Phone 3-0248.

HOHNER PIANO-ACCORDION, 120 bass, with couplers. Will sacrifice. Phone 2-0349.

WANTED TO BUY HEINTZMAN Nordheimer or Mason Risch piano. Will pay cash. 3-0248.

WILL PAY UP TO $250 CASH FOR good used piano. Phone 3-0248.

GOOD USED PIANO FOR SALE. $250. Phone 2-2670.

GERHARD HEINTZMAN PIANO for sale. 2-9644.

63 MUSICAL INSTRUMENTS

Choice of Reconditioned Pianos See
DAVID STARK at MAYNARD'S
2-0741—55th Year

Maynard's Auctioneers
PAY TOP PRICES FOR PIANOS
2-0741—55th Year

64 TV, RADIO, SALES and SERVICE

VICTORIA WEST
RADIO AND TELEVISION
Drive in or home service
781 Esquimalt Road Phone 2-4613

FAST, DEPENDABLE SERVICE ON TV and radio repairs. Specializing in Philips and RCA. We carry a complete stock of needles. Diamond needles reduced from $25 to $14.95. Kent's Ltd., 742 Fort. 3-7104. Open Fridays till 9 p.m.

FOR GUARANTEED TV REPAIRS By Qualified Technicians (Members R.E.T.A.) BUTLER BROS. SUPPLIES LTD. 3395 Douglas Street. Phone 3-1511

ATKINSON & PEARCE
Guaranteed Service and Repairs to all makes of radio and TV
2-8521 2652 Quadra St.

RUNDELLS TELEVISION SERVICE. Graduate of Radio College of Canada, 24-hour service, moderate prices. 2-0666.

1957 21" FLEETWOOD CONSOLE TV, radio and Hi-Fi combination, like new. $475. 5-3762, after 5.30 p.m.

CHANNEL 7 ANTENNAS. OUR Yagis are tops in performance. Precision Machine Co., 660 Discovery. 5-4713.

$3.00 TV SERVICE CALL. Satisfaction guaranteed. Phone anytime, 2-5363.

GUARANTEED TV SERVICE AND antenna installations. 5-1099, eve. 4-8473. Crusader TV.

GOOD TV REQUIRED IMMEDIATELY. Reasonable price. Cash. Tel. 3-4164, Atkinson.

USED 17" ADMIRAL TELEVISION on new stand. Reasonable. 3-2030.

McMILLAN & WARDELL
24-hour TV service. 5-3121. 3-0550

R.C.A. VICTOR TV AND ANTENNA. Phone 4-1571 after 5.

TAYLOR & COX
ANTENNA SERVICE — 5-5813

HAULTAIN RADIO TV APPLIANCE repairs. 1442 Haultain. 3-3714.

64 TV, RADIO, SALES and SERVICE

USED TV SETS
All sizes and makes, fully reconditioned and guaranteed.
$99.00 UP
$25 DOWN
$10 MONTHLY
KING TV & RADIO LTD.
"The Best in Radio and TV"
Corner Johnson and Blanshard 4-3913

TV REPAIRS
1-DAY SERVICE
CALL 5-8021
ASSOCIATED TELEVISION FACTORY SERVICE
1306 Wharf St.

RENT A TV
From
MAIS ELECTRIC
1821 Cook 2-4131

T.V.—SERVICE—RADIO
5-4326 Alexander 5-3374 Res.

65 REFRIGERATION

11 CU. FT. WESTINGHOUSE REFRIGERATOR, brand new, $200 or best offer. 5-9256.

66 BICYCLES and MOTORCYCLES

Cars - Motorcycles - Cars
Trade your motorcycle or car for a new or used motorcycle or car at LES BLOW'S MOTORCYCLE SALES, 2647 Douglas St. Phone 4-7843. Genuine Harley parts, batteries, saddle bags, etc., ⅓ price to clear stock.

TRADE IN YOUR OLD BICYCLE on a C.C.M. or Raleigh machine. Complete selection of new and used models to choose from. Convenient terms.
ROBINSON'S
1307 Broad 3-6212

BICYCLES OVERHAULED, REPAIRED and painted. New and reconditioned bicycles, accessories, sporting goods, etc., at Victoria Sporting Goods Ltd. 1410 Douglas Phone 4-7374

SALE OF GUARANTEED RECONditioned bicycles from $26.75. Bicycle repairs a specialty at DAVE HOLDEN'S BICYCLE SHOP 1330 Government. Phone 4-4722

NEW AND RECONDITIONED BIcycles. Bicycle repairs and accessories at Carmichael's Bicycle Shop, 1728 Douglas (opp. H.B.C.). Open Fridays till 9 p.m.

Guaranteed new and used machines
BROOKLANDS MOTORCYCLES
Sales & Service Ltd.
937 Fort Street 3-5926

67 STOVES AND FURNACES

COMPLETE PLUMBING & HEATING SERVICE
DOMESTIC, COMMERCIAL, INDUSTRIAL SALES, SERVICE INSTALLATION
OIL BURNER
SALES, SERVICE INSTALLATION
Phone 3-1112
W. R. MENZIES & CO. LTD.
911 FORT

ENTERPRISE FACTORY-BUILT OIL RANGE
Regular Price $299
Less Trade-In $40
YOU PAY ONLY $259
HUMBER'S
531 BASTION STREET 5-1436

OIL RANGE SPECIALS
Enterprise factory oil range, used $125.00
Quaker factory oil range, used $150.00
Cyclos factory oil range, used $175.00
reconditioned and guaranteed
Popular makes of new oil ranges, from $249.00 to $414.00
EAGLE SALES LTD.
Service and Repairs
1016 Fort St. Phone 2-3923

HEAT, HOT WATER AND SMOOTH cooking are yours when you install a new Cyclos oil range. Clean, efficient service guaranteed. Terms and trades. Priced from $319.50 up, completely installed, at C. TAYLER HOME APPLIANCES 705 Johnson Phone 3-3281

"PACIFIC"
The famous sealed-in steel furnace and oil units that cannot smoke. Gives you a lifetime satisfaction.
PACIFIC SHEET METAL WORKS LTD.
1009 Yates 2-3169

VICTORIA FOUNDRIES LTD.
4-2124 622 Pembroke St.
Stove and Furnace Parts
Industrial and Domestic Incinerators

MUELLER CLIMATROL AUTOmatic oil or gas heating systems serviced and installed at SOUTHALL'S HEATING LTD. 833 Balmoral Phone 4-2961

AUTOMATIC OIL FURNACES, CYclos Air-O-Matic range burners, complete oil ranges. Installed and guaranteed. Free estimates made in advance. Butler Bros. Supplies Ltd.

AIRCO OIL AND GAS FURNACES. Furnace repairs. Free estimates. Model Sheet Metal, 3-3915. 2010 Douglas Street.

QUAKER OIL HEATER AND pipes, 45,000 B.T.U., with circulating fan and pump blower. Like new, $75. Phone 4-5470.

FURNACES INSTALLED AND REpaired. Shaw Sheet Metal, 2116 Government., 5-8760 and 5-8769.

ALL WHITE ENAMEL BEACH range, brass coil, high shelf, $69.50. Carter's Stove Store, 820 Fort. 3-3511.

GURNEY 4-BURNER GAS STOVE, complete with stand and regulator. Phone 9-3217.

RANGE AND FURNACE REPAIRS, boilers and Cyclos oil burners installed. 2-1842.

CYCLOS OIL RANGE, TANK AND stand. 5-8429.

ELECTRIC RANGE, LIKE NEW. $150. Phone 3-2468, 1007 Redfern.

COMBINATION GAS, COAL AND wood stove in A-1 condition. 3-1733.

68 SEWING MACHINES

1 SINGER HAND MACHINE.
2 Singer portable electrics.
1 Singer console (Walnut).
1 Jones demonstrator, electric.
1 Necchi demonstrator, electric.
Machines for rent
A. E. TAYLOR & CO.
816 Fort Street

NEW SEWING MACHINE REPAIR department. All makes and models expertly repaired and guaranteed. 24-hour service. Elna Sewing Machine Ltd., 742 Yates, 3-6313.

SINGER HAND SEWING MAchine, $30. Good condition. 5-8053, eves.

RENTALS DELIVERED AND RETurned. Singer Sewing Centre. 3-6513.

71 FARM IMPLEMENTS

YOUR JOHN DEERE DEALER
Stegg Brothers, Beacon Ave.
Phone 15 Sidney B.C.

LARGE SELECTION OF MOTOR MOWERS, complete with attachments, $350. 9-4232.

LOOKING FOR LIVING QUARTERS?
Check the classified section for the latest and best offers.

71 FARM IMPLEMENTS

FORD Tractor with Sherman Digger $2,395
FORD Heavy Du

80. BOATS and MARINE

4-162 Greymarine "SD" completely reconditioned with new block $695
35-h.p. Universal model "BN" reconditioned $450
Chrysler "Royal" as is, or reconditioned.
Mercury outboards Mk 10, Mk 30, 3-h.p - 3½-h.p. U.S. Falcons inboards.
Fairbanks-Morse lighting plants. 6-12-32 volt.
ORR MARINE DISTRIBUTORS
140 Kingston St. Phone 2-5813

NEW 12' PLYWOOD BOAT. PHONE 4-5033.

BOAT TRAILER, ALL METAL. $50. Phone 3-5045.

81 TIMBER

MY CLIENTS PAY CASH FOR timber or land suitable for tree farming. Frank G. Rainsford, R.C.R.F. 923 Fort. 3-2446. 2-5888.

WANTED TO BUY—FIR OR CEDAR logs, timber or timberlands. Atom Lumber Co., 2-6621, 2-2249; evenings, 5-4574.

WANTED TO BUY—LOGS. FIR, cedar, hemlock, spruce. Dalziel Box Co. Ltd., 2800 Bridge St. Phones 4-1423 and 4-3824.

82 MISCELLANEOUS for SALE

SCHOOL BINDERS!

Victoria's Greatest Binder Value Now Available!

After years of selling, buying and repairing thousands of school binders we have arrived at the decision that the basic principle of school binder manufacture and sale was completely unrealistic.

A school binder is carried by the student from Grade 7 to Grade 12 normally. This is a period of six years and the student during this period uses the binder 5 days a week for a period of five to six hours a day. THIS TERRIFIC USAGE means that the binder should be EXTREMELY WELL MADE of the VERY BEST MATERIALS AVAILABLE.

Therefore, we are proud to announce that we are at last able to manufacture a school binder that will last THE SIX OR SEVEN YEARS IT IS NEEDED.

Naturally, to make this binder our choice of leather could only be PIGSKIN, SELECTED AND UNPIECED, with heavyweight lightning zippers and the very best metals available. BY ELIMINATING MANUFACTURERS AND WHOLESALERS WE ARE ABLE TO BRING THIS BINDER TO YOU AT ONLY $15.00.
This remarkable value is now in production and available at

JOHNSON LEATHER GOODS LTD.
We repair and manufacture all types of Luggage and Leather Goods professionally.
1121 Douglas St., opposite Eaton's

Reconditioned Washers
30-DAY GUARANTEE

Locomotive	$59.50
Beatty	$59.50
Connor Thermotub	$79.50
Coffield with Timer	$89.50
G.E. with pump	$89.50
G.E. Automatic	$150
Easy Spindry	$150

Others to Choose From
THE ABOVE WASHERS HAVE BEEN SERVICED IN OUR OWN SHOP.
BUTLER BROS.
707 View 3398 Douglas
3-6911 Phones 5-3832

PAINT SPECIALS
UP TO 30% OFF.
DECORATOR BORDER TRIMS. PRE-PASTED. 35 PATTERNS.
2" width Special .18 3" width Special .20
LePAGE'S BONDFAST GLUE. For wood, paper, all purpose.
3-oz. bottle Special .29 No. 2 bottle Special .14
SPECIAL WHITE ENAMEL
Quart $1.59 Gallons $5.85
1400 Government St. Mc & Mc. 4-1111

Woodward's
Ranges, Washers, Radio-TV, Refrigerators, Furniture and Whitewood New Unpainted Furniture
779 PANDORA 2-8932

MODEL BOATS
Sail, Power, Navy, Yachts, Paddle Wheelers, Trawlers.
HISTORIC INTEREST
"Santa Maria," famous galleon of Christopher Columbus, and the renowned "Golden Hind" of Sir Francis Drake.
Open Wednesday, 2 a.m.-noon.
HOBBIES & CRAFTS
741 View St. Phone 2-7832

SPECIAL — GRADE "A" LARGE eggs, local farm fresh, 41c doz.; Florida pink grapefruit, large 12 for $1.00; Sunkist navel oranges, cello bags, 5 lbs. 69c; Heinz tomato soup, 4 tins for 49c; coffee, I.G.A. 71c lb.; Hunt's fruit cocktail, 15-oz. tin, 2 tins for 43c; Perfex bleach, 32-oz., 29c; Kraft Miracle Whip, 16-oz., 42c. We guarantee we save you much more at I.G.A., locally-owned and operated. I.G.A. Foodliner, 3475 Quadra, and Porter's I.G.A., 2077 Cadboro Bay Road.

12-GAUGE KESSLER WITH POLY-choke, $35; .303 Lee Enfield, $29.50; .30-06, B.S.A., $49.50; .30-30 Winchester, $39.50; Remington .22 repeater, $35; new .22-calibre pistols and revolvers. Good selection used models in most calibres.
ROBINSON'S
1307 Broad 3-6212

HI-WAY'S CASH AND CARRY FREEZER SPECIALS
Boiling fowl, cut up, pan ready. Lb. 35c
Oven-ready roasting chickens or turkeys. Lb 49c
Pan-ready frying chicken. Lb. 56c
HIGHWAY SUPER MARKET
COLWOOD CORNERS 8-2532

CAMPING EQUIPMENT REPAIRS Bring in your tents, sleeping bags, cots, for repairs now and save 10%. Do it now and avoid rush season waiting.
JEUNE BROS. LTD.
570 Johnson 4-2810

ROTAPRINT MACHINE, GOOD condition. Rolls of bond paper. Hand-operated photo-lith, exposure frames. Small quantity showcard and grained paper. Copper plate and multigraph type. Make offer. 4-9538.

15 CU. FT. FREEZER, $285; SMITH-Corona cash register, $160; meat slicer, $15; vegetable display case, $40; fruit stand, $15; counter with drawers and bins, $35; 9 sections grocery shelves, 4-1380.

4-6221
Yale locks supplied and installed
Service calls to your home.
PRICES KEY SHOP
847 Fort St. Phone 4-6221

SPECIAL
Roller Coater kits, complete, $1.49. Rug shampoo machine for rent. Large selection of paint by number sets. Sherwin-Williams, 1314 Douglas.

BE SURE TO SEE THE ALL-NEW Necchi Bernina open-arm sewing machine at
A. E. TAYLOR & CO.
816 Fort St.

FOR YOUR CENTENNIAL PROJECT—Fibreglas your boat! You may not need to do it again for another hundred years! Industrial Plastics, 580 Johnson. 4-5814.

FOR SMOOTH-RUNNING LAWNmower, have it sharpened early, at Price's Key Shop, 847 Fort Street. 4-6221.

USED WILLIS PIANO IN FIRST class condition, lovely tone, $208. Can be seen at any time. Phone 3-4470.

82 MISCELLANEOUS for SALE

"Repossessions"
NOTHING DOWN!
TAKE OVER PAYMENTS!
—TVs
—RANGES
—FRIDGES
—RADIOS
—WASHERS
ALL IN GOOD CONDITION AT
BARGAIN PRICES
Mc & Mc
APPLIANCE DEPT.
Shop Friday to 9 p.m.
1400 GOVT. ST. Free Parking 4-1111

SAVE $200
WESTINGHOUSE DE LUXE WASHER AND DRYER. M-CL100'S AND CD100'S. REG. $699.90
NOW ONLY $599.90
LESS TRADE-IN $100.00
YOU PAY ONLY $499.90
FOR MATCHING TWINS. MAY ALSO BE PURCHASED SEPARATELY.
EASY TERMS.
DELTA ELECTRIC
714 CORMORANT 4-7416

SOUTHALL'S SPECIALS
1 good used Biltwell forced-air gas furnace $50.00
1 used HW heating boiler, less grates and ashpit door $30.00
2 good used furnace oil burners, gun type — 1 Crane, 1 Fairbanks-Morse, each $50.00
1 used English Rayburn cooker in excellent condition, complete with pressure and release valves, 1 yr old. New value $400.00. Special price $275.00
EASY TERMS
SOUTHALL'S HEATING LTD.
833 Balmoral 4-2961

KENT'S LTD.
21" Westinghouse console, walnut cabinet, 90-day, 50-50 guarantee $149.50
R.C.A. 20" Console, new picture tube, 90-day, 50-50 guarantee $199.50
3-speed radio combinations, reconditioned and guaranteed 3 months. $39.95 to $200.00
Used automatic washers and dryers $79.50 to $150.00
TERMS AND TRADES ON ALL SALE ITEMS
742 FORT ST. PHONE 3-7104
OPEN FRIDAYS UNTIL 9

We Buy — We Sell
FREE APPRAISALS NO OBLIGATION
Maynard's Auctioneers
Day 4-3921; Night 5-5859

Reconditioned Washers
30-Day Exchange Guarantee
Butler Brothers, 707 View Street
Your Washing Machine Centre

MORE FOR LESS WHEN YOU order your awnings from Victoria Tent & Awning Co., 831 Balmoral 2-5215.

TWO FOLDING GARAGE DOORS, 8'x8'; 2 sliding doors, 7'x4' (complete with track); one good building, 12'x20'. 5-3203.

PROTECT PRECIOUS PLANTS—with Polythene — if frost should strike! Industrial Plastics, 580 Johnson.

ADDING MACHINES, CASH REGisters, scales, power meat saws, tenderizers, slicers, etc. C. G. Owen & Son, 939 Johnson. 3-9353.

CANVAS WATERPROOFING FOR tarpaulins and boat covers. 83 per gal. Victoria Tent and Awning Co., 831 Balmoral Road.

BEEF, BY SIDE OR QUARTER. Hogs, half or whole. Good for locker. Sell reasonably 3-9005.

FOR THE BEST CHICKENS AND turkeys in town, Stuart's Meat Market, 1402 Douglas. 3-8213.

USED EASY AUTOMATIC WASHer, perfect order, 1 year old. $175. Phone 7-6587.

ROBINSON'S FOR RIFLES

RUG, BEIGE WILTON BROADloom, 9x12, used 4 months. $75. 7-6505 or 7-2208.

FOR SALE — EVENING SUIT, with tails and accessories, size 38. 3-6826.

NEW AND RECONDITIONED ELECtric washers for sale or rent. A. E. Taylor, 816 Fort St.

SAVE ON ALL HOME FREEZER supplies at Avonlea Meat Market, 1425 Douglas Street. Phone 4-9515.

WHITE ENAMEL KITCHEN HEATer, two pairs lined drapes; one square tub and two doors, 4-1451.

SPECIAL PRICES ON GUARANteed rebuilt vacuum cleaners. A B C Electric, 809 Fort. 4-3123.

G.E. WASHER WITH PUMP, EXcellent condition. $65. Phone 4-5471 after 5.

ELECTRIC TANK, 30-GAL., WITH new inner tank, never had water in. $75. Phone 4-3844.

WINCHESTER MODEL 24, DOUBLE barrel 12-gauge shotgun, A-1, as new. $75. Phone 2-5827.

CREDIT NOTE (NATIONAL MOTORS), $150 on car under $1,695; $200 over. $100 cash. 4-7356.

OIL BARREL AND PUMP. ALSO two-man Swede saw. 4-2228.

TEA AND DINNER SET, OTHER items. 2-6876 or 5-8053.

WRINGER ROLLS SAME DAY IF necessary. Taylor & Co., 816 Fort.

KITCHEN CHROME SET AND baby butler for sale. 4-8630.

BOY'S ENGLISH BURBERRY AND blazer, age 13-14. 3-6161.

JOLLY JUMPER, LIKE NEW; $6. Phone 3-1982.

LAUNDRY TUBS AND TAPS, $12 —Phone 7-1644.

PAINT-SPRAYING MACHINE, ¼ h.p. motor. Estate sale. 5-2200.

COPPER BOILERS, $75. VICTORIA Plumbing Co., 1805 Cook. 4-1553.

83 MISCELLANEOUS WANTED

LOANS ON TOOLS, GUNS, MUSIcal instruments, etc. Broad Street Trading, 1421 Broad Street. 3-9512 (Next to Navy Vets).

WE BUY AND SELL CAMERAS, musical instruments, radios, etc. Give us a call. Island Trading, 1415 Government. 4-3354.

FURNITURE AND APPLIANCES PURCHASED FOR CASH. KILLEAWS — 4-5441.

WANTED — USED SET OF BARbells and weights. Phone after 5.30 p.m. 5-3295.

GOOD BOOKS ALWAYS BOUGHT HAUNTED BOOKSHOP
845 Fort Street Phone 2-1427

WANTED—OLD CIGARETTE CARD pictures, stamp collections. Victoria Press, Box 379.

WANTED—FULL-SIZE BILLIARD table. Victoria Press, Box 223.

83 MISCELLANEOUS WANTED

WANTED — FULLY AUTOMATIC sewing machine. Cash. Phone 2-7610 after 1 p.m.

GOOD MICROSCOPE, SUITABLE for biology student. 4-3743.

WANTED — USED FURNITURE. Holland Bros. & Company. 3-0913.

WANTED LARGE USED ROTOvator for cash. 2-6879.

HIGHEST CASH PRICES PAID for good used clothing. 2-3814.

84 SWAPS

12-FT. CLINKER BUILT, FIRSTclass shape, $125; or will trade for car. 2-1671.

1948 G.M.C. 3-TON TRUCK, WILL exchange for property. 9-3037.

90 PETS

SCOTTISH TERRIER PUPS—ONE male, 7 months, inoculated and registered; two males, 9 weeks, registered. All black. Reasonable to good homes. Mr. and Mrs. E. M. Richardson, RR No. 1, Duncan. Phone Duncan 1084R2 after 6 p.m. or Sunday.

"TAUNTON KENNELS," ENGLISH bull pups, female, 2 mos. 5753 Sandell Road, RR 4, New Westminster, B.C.

PUREBRED HUSKY, 11 MONTHS old. Good with children. 3856 Douglas.

A GOOD SELECTION OF HEN CAnaries. Ideal for spring breeding. Petland, 822 Fort St.

IF YOU CAN GIVE GOOD HOME to nice cat, call C.P.L. 4-9692, 4-6554, not Sunday.

GERMAN SHEPHERD PUPPIES, registered, champion stock, 8 weeks old. Male $100, female $75. 5-2543.

YOUNG COCKATIELS, $9.95; FINest talking strain. Ideal pets. Vista Variety, 1611 Douglas. 2-6731.

PUREBRED BOXER, 1 YEAR OLD male. What offers. 3-9587.

SORRY BABY BUDGIES SOLD out. Domestic Sales. 3-3512.

CANARIES, DEEP RED ORANGE. Championship strain. Phone 2-5382.

91 POULTRY, HATCHING EGGS, EQUIPMENT

WANTED — LIVE FOWL AND roasters; top prices; weighed at your place. 8-1182 or 8-2693.

FOR SALE, 2 BROODERS, 2 INcubators. Caponizing table and instruments. 4-3167.

TOP-RATE PAY FOR LIVE POULtry. Victoria Poultry. 3-0952.

92 LIVESTOCK and FEEDS

MINK FARMER WANTS HORSES, cows. Phone anytime, 8-3085.

100 CARS FOR SALE

SPEEDWAY
SPECIALLY SELECTED
NEW TRUCK TRADES

56 FARGO PICKUP
½ TON
10,000 MILES. HARDLY USED. UNBEATABLE VALUE
$1499

53 MERCURY
½-TON PICKUP.
BRAND NEW PAINT. EXCELLENT RUBBER.
$895

51 FORD PICKUP
½ TON
$595

50 AUSTIN
COUNTRYMAN STATION WAGON
$250

50 FARGO PANEL
½ TON. VERY CLEAN.—NEW PAINT.
$495

48 CHEVROLET
SEDAN DELIVERY. WITH RACK AND WINDOWS.
$295

CHEAP TRANSPORTATION READY TO GO

48	HILLMAN Sedan	$150
48	AUSTIN Sedan	$250
47	MERCURY Sedan	$250
49	STUDE Sedan. Radio	$199
49	METEOR Sedan	$250

And Many Other Popular Makes
Volkswagen Dealer
SPEEDWAY MOTORS
951 YATES 5-2415

LOUIS NELSON LTD.
VANGUARD - TRIUMPH - TR3
YOUR SPORTS CAR CENTRE
810 Johnson St. 3-6113

1953 DE SOTO Powermaster Sedan, automatic transmission, custom radio, air conditioner, new tires, includes snow tires. A fine luxury automobile in first-class condition $1595

1957 PLYMOUTH Savoy Hardtop, only 9,000 miles, push-button drive, lovely tutone, white-wall tires, underseal, windshield washers, turn signals, back-up lights, custom radio, twin speakers, air conditioner $2895

1954 VANGUARD Sedan, one owner, 15,000 original miles. Guaranteed $1195

1952 PONTIAC Tudor. Well equipped, in immaculate condition $1095

1952 PLYMOUTH Cambridge Sedan. Lovely two-tone. Inside and out like new $1145

1949 AUSTIN A-40 Sedan, mechanically very sound $295

1953 CHEV TUDOR, radio, heater; mechanically very good $1245

NO DOWN PAYMENT

1951 FORD SEDAN	$745
1950 DODGE SEDAN	645
1948 CADILLAC SEDAN	585
1949 FORD SEDAN	445
1947 CHRYSLER COUPE	345
1947 PONTIAC COUPE	345
1946 BUICK SEDAN	295
1952 VANGUARD SEDAN	555
1949 HILLMAN SEDAN	285

ART'S CAR SALES
BURNSIDE AT HARRIET 3-8302

SEE THIS FIRST
1956 Austin Westminster, new equipment, custom radio and air conditioning. Carefully one-owner driven, 17,000 miles. Only $2,750. Trade or terms. Chet Dowman's Service Garage, 724 Johnson. 5-1412 or 5-4897.

1954 FORD TUDOR, EXCELLENT condition, new battery, snow tires, heater, signals. One owner, $1,275. Phone 9-1925 anytime.

1937 6-CYLINDER CHRYSLER—Good transportation. Phone 7-2384.

1940 OLDSMOBILE, TOP CONDItion. Asking $125. 5-6624.

100 CARS FOR SALE

DON'T DREAM
About Getting a GOOD DEAL
Make it Come True
at
VICTORIA Dodge-De Soto
LIMITED
(FORMERLY ROAF MOTORS)

56	DE SOTO 4-Door Hardtop. Fully equipped. Only	$3695
55	CHEV De luxe Sedan. Radio, heater	$1795
54	DODGE 'Royal' V-8 Sedan, automatic transmission one-owner car	$1895
53	CHEV Sedan, a good car	$1095
54	VAUXHALL "6" Sedan	$1245
52	BUICK Super Sedan	$1395
49	DE SOTO Sedan with radio and heater. Now only	$895
53	CHEV 5-Pass Coupe	$1295
46	CHEV Sedan, very clean	$495
55	CHRYSLER Windsor V-8 Sedan, radio and heater	$2495
48	FORD 2-Door	$495
52	FORD ½-Ton Panel	$845
56	DODGE Regent V-8 Sedan	$2095
47	PONTIAC Sedan	$395
46	CHEV ½-Ton Panel	$195

Many More To Choose From
Ask For:
Art Browne
Howie Shaw
or
Art Williams
1061 YATES ST.
VICTORIA
PHONE 4-7196

JAMESON MOTORS LTD.

1957	RAMBLER Custom Sedan. Run only 3,000 miles. Fully equipped. Two-tone. Price	$2795
1956	RAMBLER Custom Sedan. Automatic. Two-tone	$2295
1953	DODGE Suburban. Radio, heater. Price	$1395
1957	HILLMAN De Luxe Sedan. Low mileage. Price	$1595
1953	STUDEBAKER Champion Sedan. Automatic	$1195
1954	AUSTIN Sedan	$995
1952	HILLMAN Sedan	$595
1955	HILLMAN Sedan	$1095

JAMESON MOTORS LTD.
740 Broughton St. Victoria, B.C.
Phone 4-8353
Nite—Len Lymbery, 7-1189. Alec Hutcheson, 4-3762

TOP BUYS
from the
TOP OF AUTO ROW

1952	PONTIAC 5-Pass. Sedan. Radio, heater, automatic transmission. New rebuilt motor	$1195
1952	MERCURY Sedan. Automatic trans. heater	$1295
1950	PONTIAC Sedan. Automatic, radio, heater	$845
1953	CHEVROLET Tudor. Sedan. Heater	$1145
1953	ZEPHYR Sedan. Heater	$995
1951	AUSTIN A40 Sedan	$395

ENGLISH CAR CENTRE
EXCLUSIVE BRITISH FORD DEALER
YATES AT COOK
Phone 5-2431 Open 9 to 9

REGAL MOTORS LTD.
Ted Wilkinson Tom Williamson
Daddy Ganner Ron Black

57	METEOR Niagara Sedan	$2,575
56	METEOR Sedan, R. H. AT	$2,495
55	BUICK Century Hardtop, fully equipped	$2,775
55	ZEPHYR Sedan	$1,295
55	METEOR Niagara, R. H.	$1,795
52	MERCURY Sedan	$1,295
54	MERCURY HT Coupe	$1,945
52	METEOR, A.T. R. H.	$1,195
50	PLYMOUTH Tudor	$795
56	METEOR 4-Door Station Wagon, AT, A1 condition	$2,495

Also
39 LASALLE Convert, loaded; black
847 Yates Phone 2-7411

MUST SELL 1957 FORD CUSTOM sedan. Air conditioner. Trade, terms; excellent condition. Best offer by 8 p.m. Friday. 2-8657.

OWNER MUST SELL 1953 HILLman convertible. Excellent condition. Recently overhauled. Days 3-6691 or Sidney 126-W.

1953 CADILLAC CONVERTIBLE, all power equipped, excellent shape, will accept ½-ton pickup as part trade. 2-4183.

1956 BUICK CENTURY 2-DOOR Hardtop. Fully powered, radio and heater. New car condition, $800 down. 4-9693.

1951 FORD OVERDRIVE, R AND H; mechanically A-1, rubber excellent; $600 cash. Phone Duncan 1084-L-4, 5-9 p.m.

1951 JAGUAR, XK-120, ROADster, beautiful car, will sell or take ½-ton pickup in trade. 2-4183.

FOR SALE — 1951 PLYMOUTH, good engine, good tires. $90. 5-2734.

$195 — REBUILT 1941 PLYMOUTH sedan. See it at 2589 Cook Street. 5-2362.

1950 DODGE 2-DOOR SEDAN, good condition, $575. 2-2289.

1952 VANGUARD, $300. FAIR CONDition. Phone 4-6114.

1938 HUDSON—GOOD TRANSPORtation, $60. 1115 Johnson St.

100 CARS FOR SALE

DOMINION MOTORS LTD.
Studebaker — Packard
SALES — SERVICE — PARTS

LOOK! LOOK!
90 DAYS NO PAY!
BY SPECIAL ARRANGEMENT WITH CAC WE ARE ABLE TO OFFER A WONDERFUL OPPORTUNITY FOR IMMEDIATE NEW-CAR OWNERSHIP. YOU CAN PURCHASE NOW ONE OF THE FOLLOWING 1957 OR 1958 STUDEBAKERS AND MAKE YOUR FIRST PAYMENT IN MAY. NO GIMMICKS! ASK US FOR DETAILS.

NEW CARS

1957	SILVER HAWK. Blue and white, fully equipped. Discount	$500
1957	SILVER HAWK. Red and white. Fully equipped. Discount	$500
1957	SILVER HAWK. Copper and white. Fully equipped. Discount	$500
1957	SILVER HAWK. Tu-tone green. Fully equipped. Discount	$500
1958	SILVER HAWK (V8). Canyon copper, heater, signals, white walls, wheel discs, etc. Only	$3399
1958	SILVER HAWK (6). Pastel blue. Radio, heater, signals, white walls, back-up lights, etc. Only	$3399
1958	SCOTSMAN RANCH WAGON. Heater, signals, licence. Only	$3095

USED CARS
ONE OWNER ALMOST NEW
THESE TWO CARS ARE TRULY TOPS IN APPEARANCE, QUALITY AND VALUE.

1954	MONARCH Lucerne Sedan. Two-toned Tahiti tan with a sky-blue top, custom radio, twin speakers, automatic transmission, power steering, power brakes, custom heater and defroster, seat covers, signals, back-up lights, whitewall tires, one owner. This car has low mileage and is in showroom condition. Only	$2295
1955	STUDEBAKER Champion Sedan. One owner, 23,000 careful miles. Custom heater and defroster. Finished in a beautiful dove green with the famous economy 6 motor. Only	$1795

EXCELLENCE
For Family Use
READ THIS

1946	MERCURY Sedan. Good motor, seat covers. An excellent car for only	$275
1947	OLDSMOBILE Sedanette Coupe. Custom heater and defroster, good tires, complete overhaul, only 12,000 miles back. Terrific value at	$395
1949	MERCURY Sedan. Custom heater and defroster, good tires, runs well. Was $795. Now only	$395
1950	PLYMOUTH Sedan. Custom heater, defroster, radio, visor. This car would make an ideal family car. Was $795. Now	$645
1951	STUDEBAKER "Starlight" Coupe. Custom heater, defroster, seat covers, robin egg blue. The famous economy "6"	$795
1951	FORD 2-Door Sedan. Custom heater and defroster, upholstery in new condition, overdrive, good tires. An outstanding car that has been well cared for. Only	$845
1951	STUDEBAKER Commander Convertible. Custom heater and defroster, automatic transmission, turn indicators, new tires, leather upholstery, perfect top, finished in gleaming black with dazzling chrome extras. Only	$1095
1952	CHEV. 2-Door Sedan. Custom heater and defroster, seat covers. Finished in a very smart black. Only	$1095

ENGLISH CARS

TWO WELL-MAINTAINED, VERY SOUND AND ECONOMICAL BUYS		
1951	CONSUL Sedan. In top shape. Low mileage. Only	$695
1951	AUSTIN Sedan. Heater and defroster. Would make ideal car for the wife. Only	$395

FIVE STAR VALUE
All cars over $300 guaranteed for 12 months.
All cars fully winterized.
30-day exchange privilege on every car.
Guaranteed depreciation (ask us about this).
No payments 'til May, '58.

DOMINION MOTORS LTD.
STUDEBAKER
PACKARD
PHONE 5-5012
JOHNSON AT QUADRA

100 CARS FOR SALE

PLIMLEY CAR CENTRE

1957 CHEVROLET
BEL AIR, AUTOMATIC, TU-TONE, RADIO, ONE OWNER.
$3095

DODGE
TUDOR STATION WAGON, PUSH BUTTON, AUTOMATIC, RADIO.
$2845

1955 PLYMOUTH
TUDOR SEDAN, TU-TONE.
$1499

1954 OLDSMOBILE 98
HARDTOP, TU-TONE, AUTOMATIC
$2795

DODGE
TUDOR SUBURBAN
$1495

DODGE
4-DOOR SEDAN, CUSTOM, HEATER, TURN SIGNALS.
$1420

1952 BUICK
CONVERTIBLE, EQUIPPED, AUTOMATIC, RADIO, ETC.
$1595

METEOR
4-DOOR SEDAN WITH HEATER, TURN SIGNALS.
$795

PONTIAC
4-DOOR SEDAN, RADIO, HEATER
$999

PLYMOUTH
4-DOOR SEDAN, TU-TONE, CUSTOM, HEATER, ETC.
$995

1951 NASH
4-DOOR STATESMAN, WITH TRAVEL BEDS, ETC.
$945

DODGE
4-DOOR SEDAN, CUSTOM, TURN SIGNALS, TOO.
$820

1950 PONTIAC
TUDOR SEDAN.
$399

STUDEBAKER
STARLIGHT COUPE
$525

FORD
4-DOOR SEDAN. MECHANIC'S SPECIAL
$445

49 CHEV
TUDOR SEDAN
$595

40 DODGE
TUDOR FAMILY SEDAN, ONLY
$195

1957 NASH
METROPOLITAN TUDOR HARDTOP, TU-TONE, RADIO
$1495

AUSTIN
A-50 4-DOOR SEDAN
$1645

1955 MORRIS
MINOR STATION WAGON, OVERHEAD VALVE ENGINE
$1095

AUSTIN
FAMOUS A-50 SEDAN
$1385

1954 AUSTIN
A-40 CONVERTIBLE
$995

NASH
METROPOLITAN HARDTOP, RADIO, WEATHEREYE, ETC.
$1045

1953 AUSTIN
A-40 SOMERSET SEDAN
$895

1952 AUSTIN
A-40 DEVON SEDAN. IMMACULATE
$545

COMMERCIALS
55 STUDEBAKER
½-TON PICKUP
$899

53 FORD
SEDAN DELIVERY
$1095

52 FORD
½-TON PANEL
$545

52 MERCURY
$635

Open 9 a.m. to 9 p.m.
PLIMLEY CAR CENTRE
1010 YATES STREET 3-6121

100 CARS FOR SALE

NATIONAL MOTORS
The Best Selection
The Lowest Prices
The Lowest Terms

1957	FORD Fairlane 4-door Sedan, H. R. 6-cyl., tutone 7,000 miles	$2895
1957	PLYMOUTH 4-door, radio, heater, automatic, V8	$2595
1957	FORD 300 4-door 6-cyl., heater, automatic, 9,000 miles	$2695
1956	CHEV Bel Air Sedan, loaded	$2195
1956	FORD Fairlane Sedan, loaded	$2195
1956	FORD Sedan Delivery, 6-cyl, heater. Only	$1695
1956	AUSTIN A50 4-Door H	$1495
1956	FORD Custom Tudor, V8, air cond., signals. At only	$1895
1955	MONARCH Lucerne Porder, R, H, AT, power brakes, power steering, power seats, power windows, one owner, A1	$2595

LOOK
No Monthly Payments Till May 1958
By Canada's Most Used Time Payment Plan
IAC Merit Plan

1955	FORD Fordor V8. Air cond., signals. Only	$1645
1954	MONARCH Lucerne 4-Door Fully equipped, automatic and powered. Only	$2295
1954	BUICK 2-door, radio, heater,	$1895
1954	PONTIAC 4-Door Sedan Heater, automatic	$1395
1954	AUSTIN Somerset 4, heater	$995
1953	FORD 4-Door V8. Radio, heater, automatic. Only	$1095
1952	AUSTIN Somerset 4, heater	$695
1953	AUSTIN Sedan. H.	$795
1953	MERCURY 4-Door. Automatic, air cond., signals	$1645
1952	FORD 4-Door. Heater, seat covers, signals, tutone	$995
1952	STUDE Club Coupe. R. H.	$995
1950	MONARCH 4-door. R. H	$895
1949	MERC 4-Door, R. H. A-1	$795
1951	METEOR 2-Door, H	$795

MORE FOR YOUR TRADE

1950	METEOR 4-Door, H. Only	$595
1949	PLYMOUTH Coupe, H	$595
1949	FORD Fordor. Radio, heater	$695
1949	CHEVROLET Sedan. R and H	$695
1949	CHEV Club Coupe, R, H	$695
1947	PLYMOUTH Sedan, heater	$395
1941	PLYMOUTH Four	$145

MORE TO CHOOSE
30-Day Exchange
6000-Mile Warranty
LIFE INSURANCE ON ALL TIME PAYMENTS

1947	WILLYS Station Wagon. Only	$395
1954	VANGUARD wagon, heater	$695

TRUCKS

1947	FORD ½-Ton Panel	$175
1947	FORD 2-Ton Flat	$595
1952	CHEV Pickup, heater	$795
1952	IHC Pickup	$595
1953	STUDEBAKER ½-Ton PU	$795
1955	FORD Pickup, H. only	$1245
1956	MERC. ½-Ton Pick-up. Heater. Like new. Only 6,000 miles	$1695

OPEN EVENINGS
NATIONAL MOTORS
FORD — EDSEL
819 YATES
USED CARS
4-8178 — 4-8179

EXTRA GOOD BUYS

1957	PONTIAC Sedan. Looks and runs like new. Tutone paint, radio and other accessories	$2495
1952	METEOR Sedan. Fully equipped with automatic transmission. A beauty	$1195
1953	DODGE Sedan. Radio, heater, etc. Real good	$1095
1950	PONTIAC Sedan. Here's great value. Very nice condition	$695
	WILLYS (77) Sedan. Nice shape. Real economy	$100

SERVING VICTORIA 40 YEARS
Masters Motors Ltd.
Established 1918
815 View Street Phone 3-3541

'48 PONTIAC COUPE, R., H. $325
'50 AUSTIN 4-DOOR $295
LATE '49 PONTIAC SUPER STREAK $795
'51 METEOR TUDOR $750
CORONATION MOTORS
2-6313 or 3-4023
2978 DOUGLAS STREET

TAKE YOUR CHOICE!

1953 Ford Tudor	$1,150
1956 MGA	1,895
1956 Corvette	2,595

Or Offers
1788 Haultain St. Phone 2-1837

100 CARS FOR SALE

MORRISON'S SPECIAL VALUES for FEBRUARY

48	CHEVROLET Sedan, heater	$395
49	FORD Sedan, radio and heater	$595
49	PLYMOUTH Sedan, heater	$595
49	PONTIAC Sedan, radio and heater	$695
51	FORD Sedan, heater	$795
51	DODGE Sedan	$795
51	FORD 2-Door, heater	$895
52	CHEVROLET 2-Door, radio and heater	$1095
53	DODGE Sedan, heater	$1095
52	CHEVROLET Sedan, heater	$1095
53	PONTIAC 2-Door, heater	$1295
53	FORD Sedan, custom, automatic transmission, heater	$1295
56	NASH Metro Convertible, radio and heater	$1395
52	OLDSMOBILE Sedan, Hydramatic, heater	$1495
53	PLYMOUTH STATION WAGON, radio and heater	$1495

NO MONTHLY PAYMENTS 'TIL END OF MARCH

56	FORD Sedan, heater	$1595
53	BUICK 2-Door, Dynaflow, radio and heater	$1595
53	OLDSMOBILE 2-Door, Hydramatic, radio and heater	$1695
55	CHEVROLET Sedan Bel Air, heater	$1895
54	CHRYSLER Sedan, fluid drive, heater	$1795
55	CHEVROLET Sedan Bel Air, heater	$1895
55	PLYMOUTH Station Wagon, heater	$2995
54	FORD Station Wagon, 4-door, automatic transmission, power steering, radio and heater	$1995
55	METEOR Station Wagon, automatic transmission, power steering, radio and heater	$1995
55	MERCURY Sedan, heater	$2195
56	CHEVROLET Sedan De Luxe, heater	$2195

HIGH TRADES GET MORE AT MORRISON'S

57	PLYMOUTH Sedan Savoy, heater	$2495
57	CHEVROLET "8," heater	$2695
57	CHEVROLET De Luxe Sedan, radio and heater	$2695
57	CHEVROLET Bel Air, heater	$2795
56	BUICK Sedan 2-Door Special, radio and heater	$2895
57	CHEVROLET Bel Air V8, Power Glide, heater	$1995
54	CADILLAC Sedan, Hydramatic, radio and heater	$3495
57	OLDSMOBILE Sedan, heater	$3695
57	OLDSMOBILE Sedan, power brakes, Hydramatic, radio and heater	$3795
56	OLDSMOBILE Hardtop Coupe, power steering, power brakes, Hydramatic, radio and heater	$3895
57	OLDSMOBILE Hardtop Coupe, Hydramatic, radio and heater	$3995
57	OLDSMOBILE Sedan Super, power steering, power brakes, Hydramatic, radio and heater	$4095
57	OLDSMOBILE Hardtop, Hydramatic, radio and heater	$4295
56	CADILLAC Sedan, Hydramatic, power steering, power brakes, radio and heater	$4795

USED TRUCKS

53	MERCURY ¾-Ton Flat Deck	$895
56	MERCURY 1-Ton Pickup, automatic transmission, heater	$1595

VICTORIA'S BUSIEST DEALER
MORRISON
Chevrolet - Oldsmobile Ltd.
940 YATES 3-1108
Chev — Olds — Cadillac

20% OFF
PRICES SLASHED!
ON THESE SELECTED CARS PR

100 CARS FOR SALE

OLSON'S
Feature Values You Can Believe In
U-n-m-a-t-c-h-e-d On the Island and Used Car Buyers
KNOW IT!

57 CHRYSLER SEDAN. Full power equipped. Showroom condition. All the features of 1958 models ... $3695
56 PLYMOUTH SEDAN. Top quality; like new ... $2095
56 PLYMOUTH SEDAN. Automatic. V8, radio, spotless ... $2395
56 METEOR SEDAN. Immaculate. Extras include radio ... $2095
55 OLDS. 88 SEDAN. Automatic, thrilling performance ... $2395
54 MONARCH SEDAN. All power equipped, radio, automatic ... $1995
54 CADILLAC FLEETWOOD. Every known accessory is included. Automatic, of course. Beautiful midnight blue finish. Terrific value ... $3795
54 CHEVROLET SEDAN. Well equipped. Top family car ... $1595
54 AUSTIN SEDAN. Has had the best of care ... $995
53 BUICK SEDAN. If you're looking for the best Buick buy, this is it ... $1695
53 VAUXHALL SEDAN. Smart metallic green. Excellent ... $1145
53 PLYMOUTH SEDAN. Outstanding de luxe model ... $1395
53 ZEPHYR SEDAN. Famous 6-cylinder performance ... $995
52 DE SOTO SEDAN. Automatic, radio, luxury model ... $1395
52 AUSTIN SEDAN. Economy with performance ... $595
51 MONARCH CLUB COUPE. Overdrive, radio. Top buy ... $895
51 PLYMOUTH SEDAN. De luxe with radio. Very good ... $995
51 VANGUARD SEDAN. 6-passenger model ... $245
50 METEOR SEDAN, V8 performance, radio ... $495
50 MERCURY SEDAN. Very good car, radio ... $695
50 OLDS. 88 SEDAN. Automatic, radio. Outstanding ... $1045
49 HILLMAN SEDAN. Ideal for second car ... $295

SELECTED LOW-COST BUYS

48 CHEVROLET COACH. Inspect this real buy ... $445
48 FORD SEDAN. Value packed at ... $395
47 NASH SEDAN. High performance for ... $295
47 WILLYS STATION WAGON. For business and pleasure ... $345
41 STUDEBAKER COUPE. Don't miss this, only ... $145
47 PONTIAC SEDAN. So much for so little ... $195

COMMERCIAL

48 DODGE 1-TON EXPRESS. Real hard worker ... $395
56 GMC PANEL. ½-ton that is as new ... $1795
49 MERCURY ½-TON PANEL. Terrific buy ... $395
56 FARGO ½-TON EXPRESS. De luxe cab, 1 owner-driver ... $1645
53 FORD ½-TON EXPRESS. A dependable unit ... $945

FOR GUARANTEED QUALITY USED CARS ALWAYS SHOP AT
OLSON'S
1036 YATES PHONE 4-1147
WIDE OPEN UNTIL 9.30 P.M.

FEBRUARY SALE

56 Pontiac Sedan, A/T, R, H $2,195
55 Pontiac Sedan, R, H $1,895
55 Mercury Tudor, HT, R, H $2,495
53 Chev Tudor $1,195
52 Cadillac Convertible $2,695
52 Buick Tudor Hardtop, A/T, R, H $1,495
51 Oldsmobile Hardtop $1,095
51 Cadillac "62" Sedan $1,895
56 Monarch Sedan, R, H $2,395
53 Volkswagen $895
54 Buick Sedan $1,895
53 Monarch Fordor, A/T $1,395
53 Ford, A/T $1,295
55 Chev Sedan Delivery $1,095
51 Chev $695
51 Monarch Sedan, R, H $755
52 Studebaker Champion Convertible. Very clean $2,145
56 Meteor Tudor $1,995

UP TO 24 MONTHS ON BALANCE
QUALITY CAR SALES LTD.
BERNIE NICHOLLS
1030 YATES 5-4622
Open Evenings to 9 p.m.

ESQUIMALT SERVICE
CORNER ADMIRALS AND ESQUIMALT ROAD
Transportation Sale

49 MONARCH Sedan, radio, heater. Top quality in an older car. Reconditioned front end and transmission, excellent motor ... $595
49 MONARCH Sedan, above average ... $495
50 FORD Tudor, a repossessed special, absolutely perfect car ... $613
42 PLYMOUTH, you have to drive it to believe it ... $95

10% DOWN
OR YOUR PRESENT CAR
on a 24-month Contract
3-5651 3-5651

1956 METEOR. FULLY EQUIPPED. Also 1952 Chev Pickup, radio, heater. 8-3110.

1955 ANGLIA. VERY GOOD CONDITION, heater, defroster, turning lights. $850. 5-2032.

100 CARS FOR SALE

THIS WEEK'S TOP BUYS AT EMPRESS MOTORS TODAY

SEE OUR DISPLAY AD IN THIS PAPER

No Monthly Payments Till Late March

EMPRESS MOTORS
FORT AT QUADRA
PHONE 2-7121
OPEN TILL 9

ENSIGN MOTORS
OPPOSITE CURLING RINK
LOWEST FINANCE CHARGE IN VICTORIA

56 OLDSMOBILE "88" Sedan, hydramatic, radio, white walls ... $2895
52 PONTIAC Sedan radio, heater, A/T ... $995
50 METEOR Tudor, custom heater ... $695
50 STUDEBAKER Champ Sedan, heater ... $695
49 METEOR Sedan, rebuilt motor ... $495
48 MERCURY Tudor, with "Offie" cam ... $395
47 MERCURY ½-ton 4-speed transmission ... $225

ENGLISH CARS
55 MORRIS Station-wagon, excellent ... $1095
51 PREFECT Sedan, new valves ... $295

Peter Dixon — Eric Lewis
2017 QUADRA ST.
OPEN EVES — PHONE 5-5612

Better Value Guaranteed On
SMALL CARS

58 RAMBLER SEDAN Customized for camping ... $2,245
55 VAUXHALL "6" SEDAN Excellent throughout ... $1,395
55 OXFORD SEDAN Close to perfect ... $1,195
53 AUSTIN SOMERSET Shows careful driving ... $795
52 VANGUARD SEDAN Above average, all ways ... $595
51 MORRIS MINOR Previously lady driven ... $395
49 AUSTIN SEDAN Bargain priced ... $245

— NO DOWN PAYMENT —
CREDIT TERMS AVAILABLE
FIRST PAYMENT MARCH 18
"An Exclusive Telmac Service"

49 Anglia—56 Hillman—51 Morris
50 Prefect—47 Standard—48 Austin
53 Austin—50 Hillman—56 Zephyr
47 Jeep—54 Vauxhall—52 Morris
52 Austin—49 Vauxhall—55 TR2
50 Austin—52 Hillman—56 Healey
51 Mertin—53 Vauxhall—51 Austin
50 Metro—51 Hillman—50 Oxford
53 Consul—55 Vauxhall—49 Anglia

— TELMAC EXCLUSIVE —
FREE 1958 LICENCES
"Buy With Confidence"
TELMAC
MOTORMARKET
844 Fort E-5441
Open Until 9 p.m.

53 Ford Tudor ... $1,295
53 Chev Tudor ... $1,195
52 Consul ... $895
50 De Soto, One owner ... $845
49 Chev ... $745
49 Plymouth ... $495
48 Chev Pickup ... $395
48 Pontiac Sedan, R, H ... $395
48 Chev Panel ... $345

MIDTOWN AUTO SALES LTD.
945 YATES 3-2241

2200 DOUGLAS
SAVE THIS AD
IT'S WORTH FREE PLATES ON THUNDERBIRD MOTOR CARS

49 MERCURY, spotless, loaded extras ... $695
52 FORD, R, H, WW, sharp model ... $1095
53 CHEV Club Coupe, extra good ... $1295

Phone 5-2044, eves 2-4356, 9-3758

1938 FORD, $65 OR BEST OFFER. 5-3979.

'48 AUSTIN — RECONDITIONED motor, transmission. 5-7444.

'50 FORD, '48 MORRIS, PACKAGE deal, $300. 2-8890 after 5 p.m.

1940 DODGE, CLEAN CAR; DRIVE it and make an offer. 1472 Fort St.

SELLING? TRY ART'S CARS. BURNSIDE AT HARRIET — 3-8302

'49 MONARCH CLUB COUPE, R and H, $575. 7-2015 evenings.

101 TRUCKS & TRAILERS

FLEETWOOD for '58
AWARD-WINNING QUALITY
AWARD-WINNING LUXURY
LOW, LOW PRICE
NOW ON DISPLAY AT TRIANGLE SERVICE STATION AND TRAILER SALES LTD.
ALSO DEALER FOR LEISURE HOME AND COLUMBIA
PH. 4-3825 EVES. 4-8456
2301 DOUGLAS ST., VICTORIA

1953 AUSTIN 3½-TON CAT AND chassis, excellent condition. Asking $895, open to offers. Also:
53 GMC Pickup ... $ 895
49 CHEVROLET 1-Ton ... 395
48 DODGE 1-Ton ... 295
54 CHEVROLET Sedan Del ... 1,095
See at
K-M MOTORS, 1116 Yates

16' FACTORY-BUILT HOUSE trailer, $595, for sale or rent. Can be financed. Crabbs Auto Court, 2292 Douglas (next L.).

THREE SOFT DRINK TRUCKS, 2 and 3-ton, all good running order, $395 and $495 each. Phone 3-6924.

1956 FORD PICKUP, AUTOMATIC transmission, custom cab, 8' box. Very good condition. 9-2058.

1946 GMC ¾-TON, 6'x9' DECK—Fairly good, $145. 8-2292.

1950 FORD PICKUP, $145. 9-1750.

101 TRUCKS & TRAILERS

HI LO TRAILER SALES
NEW AND USED MOBILE HOMES
TRAILER PARKS AT COLWOOD, LANGFORD AND NANAIMO.
TRAILER SUPPLIES ON HAND.
FOR SALE—QUANTITIES OF GOOD FURNITURE, APPLIANCES, TV SETS, DEEP FREEZERS, REFRIGERATORS, WASHING MACHINES, ETC., TRADED IN ON BIG NEW, FULLY-FURNISHED MOBILE HOMES. WE WILL FINANCE LARGER APPLIANCES OR COMPLETE HOUSEHOLD LOTS OF FURNITURE.
WE STOCK A NUMBER OF LINES, ALL SIZES, 12' TO 45'. GOOD TERMS TO RESPONSIBLE PEOPLE. YOUR FURNITURE, AGREEMENT OR MORTGAGE CONSIDERED IN TRADE.
WE HAVE FIRST-CLASS EQUIPMENT, NEW TRUCKS RIGGED FOR MOVING.
FREE DELIVERY ON VANCOUVER ISLAND.
The management live in a mobile home on the sales lot and are available at all times to discuss business. The sales lot is about 7 miles north of Victoria on the new highway. Watch for the Neon sign. Phone 5-2514.
HI LO TRAILER SALES

102 PARTS, TIRES and ACCESSORIES

DIRECTIONAL SIGNAL KITS
To Fit Most Cars
$10.95 and $13.95
Signal Your Intention to Turn and Save Trouble and Fines
D & D TIRE LTD.
1620 Blanshard

Your Car's "Heart" Is the "BATTERY"
For a strong, sure start every time get an "ACME"
6-VOLT EXCHANGE ... $11.50
12-VOLT EXCHANGE ... $19.50
FRANCIS BATTERY & TIRES LTD.
RETREADING SPECIALISTS
1412 Quadra Street Phone 3-7032

INTERNATIONAL TRUE TONES International mufflers. Re-refined oil. Sandy's Auto Wrecking, 1033 View Street. 5-4478.

CLARKE'S AUTO PARTS. 3233 Douglas. Used parts for cars and trucks. 3-8041.

GOOD USED CAR AND TRUCK parts. David Auto Wreckers, 2-9879, 526 David Street.

1940 DODGE ENGINE AND RADIATOR, excellent condition. $25 or best offer. 2-8657.

AL'S AUTO WRECKERS, BAY AND Dundas. 3-8233; evenings 4-4327.

670/15 RETREADS, $12.50 EXCH. Gavin Jack's, 1317 Quadra, 3-6331.

1949 FORD V-8 MOTOR AND CAR parts. 8-1125.

WANTED, 1940 FORD REAR FENDER. Phone 3-7769.

103 AUTO REPAIRS and SERVICE

DON'T
Trade Your Car—
Trade Your Motor!
CHRYSLER - PLYMOUTH FACTORY REBUILT MOTORS WILL GIVE YOUR CAR "NEW" PERFORMANCE AND CUT OPERATING COSTS.
—Fast Service
—Easy Terms
—Written Guarantee
—Service By Experts
Small Down Payment, Terms As Low As
$17.95 per month
OLSON'S
CHRYSLER-PLYMOUTH SERVICE CENTRE
YATES AT COOK
4-1042

DOTTY'S CAR PARLOR
Car Polishers, 1101 Yates, 3-9614

FAST, TOP-QUALITY RADIATOR repairs. Body work and painting at Morrison Chevrolet Oldsmobile Ltd., Yates at Quadra. Phone 3-1106.

EXPERT BODY WORK, TUNE-UP, alignment and brake repairs. Victoria Dodge-De Soto Ltd., 1061 Yates. 4-7196.

MOONEY'S AUTO BODY SHOP, 3-4177. Complete collision repairs, painting, etc.

105 AUTO FINANCING and INSURANCE

Automobile Financing
Auto Loans
Monthly instalment plan financing of automobiles, household appliances, furniture and commercial equipment.
Money saving rates on direct auto loans. Life insurance up to $1,500 at no extra cost. Generous terms. Quick decision.
Island Finances Limited
1112 Broad Street Phone 4-6831

CAR BUYERS
Before you buy your new or late model used car, see us about our low cost financing service, available for either dealer or private sales.
A. M. TAYLOR SPITTAL
821 FORT ST.

AUTO FINANCING
Custom Finance Ltd.
Private or Dealer Sales
1012 Douglas St. Phone 5-1408

107 CARS and TRUCKS WANTED

SMALL CARS
Purchased for cash or SOLD ON CONSIGNMENT
5%
TELMAC MOTOMARKET, 844 Fort

QUADRA AUTO SALES
PAYS TOP CASH FOR CLEAN CARS
537 YATES PHONE 2-9537

PHONE
BEFORE SACRIFICING
MAYNARD'S AUCTIONEERS
Cash or Consignment
4-5921

LET US SELL YOUR CAR FOR you! Quick results at Trafalgar Motors, Quadra at Pembroke. Phone 5-4845.

WANTED—½-TON PICKUP TRUCK, will trade building materials, 2x4's, plywood, etc. 2-4153.

107 CARS and TRUCKS WANTED

WANTED—CHEV, GMC, ½-TON pickup. Must be reasonable. Will pay cash. 2-2751.

SMALL ENGLISH PANEL, 1951 OR older. 8-2401.

CASH FOR CARS AT ART'S BURNSIDE AT HARRIET—3-8302

"KWIK KASH 4 KARS"
630 Gorge Rd. — Auto Sales

115 MOVING and HAULING

TILDEN RENTS ALL
Types of Cars and Trucks
855 Douglas Street 3-2131

116 HOTELS

Ritz Hotel, 710 Fort St.
FURNISHED APARTMENTS AND ROOMS ... 3-1021
Elevator Service Permanent Transient

GLEN COURT HOTEL
$7 a Week Up 707 Blanshard St.
Phone 5-9093, 5-4774
Under New Management

BEVERLEY HOTEL
In city centre, moderate rates, transient and permanent guests, housekeeping rooms. TV in lounge. 724 Yates. Phone 4-0611.

THE GLENSHIEL, 606 DOUGLAS—A residential hotel providing every comfort for elderly people. 3-4164.

117 COTTAGES and CAMPSITES

2-ROOM CABIN WITH SHOWER, on Sooke Highway at Saseenos. Phone 2-4390 after 6 p.m.

120 ROOM and BOARD

GOOD HOME AND BOARD FOR 2 working men or women, to share large bedroom and private sitting room. Would consider working mother with child, care arranged. 2-5736.

OPENING SOON, ESQUIMALT rest home for elderly ladies and gentlemen, inquiries invited. Victoria Press, Box 215.

EXCELLENT ACCOMMODATION, central. Luxurious surroundings. 3-2704.

ACCOMMODATION IN NURSE'S home. Kind care for older men. 5-3614.

WORKING MOTHER WOULD like room and board for 1½-year-old son. Victoria Press, Box 237.

SMALL, FURNISHED, SELF-CONTAINED suite, tray service, attention. 4-4000.

BOARD AND ROOM, FAIRFIELD, 1745 Lillian Road. 3-2310.

CRAIGMYLE, 1037 CRAIGDARROCH. Hot and cold water. 5-9031.

ROOM AND BOARD, YOUNG MAN, $75 weekly. 1120 McClure.

VACANCY FEB. 15. 347 FOUL Bay Road. Near buses. 3-8437.

ROOM, BOARD, CARE; ELDERLY person. 4-5985, 6-8 p.m.

WORKING GIRL OR COLLEGE student, home privileges. 4-1936.

NICE ROOM, GOOD BOARD, 2 girls sharing, TV. 3-3749.

ROOM AND BOARD GOOD NURSING care, in lovely home. 8-3341.

VACANCY FOR ELDERLY LADY, home of retired nurse. 5-4937.

BEDROOM-SITTING ROOM, PRIVATE bath, excellent food. 3-2401.

ROOM AND BOARD FOR WORKING girl. 2-5947.

ROOM, BOARD AND CARE FOR elderly person in rest home. 4-6534.

CATHOLIC HOME FOR YOUNG man, Fairfield district. 2-5295.

ROOM AND BOARD, MEN ONLY. Phone 4-8359.

VACANT — SINGLE ROOM, FULL board. Roccabella, 5-9030.

NICE ROOM, GOOD BOARD, 2 girls sharing, TV. 3-3749.

121 ROOMS TO RENT

BY THE WEEK OR MONTH, REASONABLE rates with hotel service. James Bay Hotel, 270 Government Street.

LARGE FURNISHED ROOM WITH kitchenette. 306 Gorge Road East. 3-4524.

NR. NADEN, DOCKYARDS, SINGLE room, 1328 Esquimalt Rd. 2-3096.

OAK BAY JUNCTION — LOWER sleeping room, $5 weekly. 4-4024.

SLEEPING ROOM, KITCHEN privileges, Oak Bay. 2-5535.

WARM SLEEPING ROOM, GENTLEMAN preferred. 2-8459.

125 HOUSEKEEPING ROOMS TO RENT

HIGH QUADRA — LARGE FURNISHED housekeeping room. Automatic oil heat, gas stove, light and water. Suitable for quiet gentleman. Garage. Vacant March 1. Phone 2-5424.

WARM, CLEAN, QUIET, FULLY-furnished light housekeeping room. Ideal for middle-aged or elderly woman. Scott Apartments, 2-1221.

BED-SITTING ROOM, ALL FOUND. Hotplate. Business lady, $23; non-smoker. Evenings 2-7203.

LARGE, BRIGHT BED-SITTING room and kitchenette, ground floor. 1342 Pandora Avenue, 3-8218.

ESQUIMALT. LARGE ROOM, ground floor, furnished, all supplied. 2-6643.

LARGE, FURNISHED ROOM, PRIVATE entrance, bath. 2 business girls or nurses. Near Cook. 2-6429.

FURNISHED WARM ROOM, SINK, gas plate. Ladies only. Room No. 3, 1205 Fernwood corner Fort.

FIRWOOD LODGE, 905 COOK—Bed-sitting rooms, also sleeping rooms; all found; central. 3-3453.

ONE HOUSEKEEPING ROOM, $30 month, everything supplied. 5-2725.

HOUSEKEEPING ROOM, SUIT two. Phone 3-3242 after 6 p.m.

126 HOUSEKEEPING ROOMS WANTED

HOUSEKEEPING ROOM, GROUND floor, heated. 3-9961.

128 FLATS and APARTMENTS TO RENT FURNISHED

LOW WINTER RATES
At the San Sebastian and Victoria Courts, Gorge Road, two miles from the city centre on bus route. Rates by the week. Everything supplied except food, including maid service once a week. San Sebastian, 3-9632; Victoria Court, 4-9432.

Special Winter Rates
At the Windsor Motor Court. Modern units from $90 up per month. Steam heating. Individual telephones. 250 Gorge Road.

WINTER RATES!
Thunderbird. Modern, near park. Buildings, shops. Day, week, month. Optional TV. 5-4761, 4-0632.

CLOSE IN, OFF QUADRA. BED-sitting room. Kitchen and dining room. Vacant. Heat and light furnished. Rent $60.00. Phone 4-9305, Financial Survey Ltd., 1324 Government Street.

FURNISHED AND UNFURNISHED suites. Ground floor. No children, please. Priced $40 up. View from 9-3, 6-8. 1093 Foul Bay Road. Leach & Sparks, 1119 Blanshard. 5-5253.

CLOSE IN GOVERNMENT ST.—Neat 2-rm, furnished suite; cabinet kitchen, sink, gas range, etc.; $50. Feb. 7. Dickie & Co., 833 Fort. 2-4312.

3-ROOM SUITE, IN FAIRFIELD shopping centre, near park and sea, very reasonable rent to quiet adults only. 1032 Oliphant at Cook, 2-2653.

NEW SELF-CONTAINED BACHELOR suite, for 3-4 months. Available March 1. Automatic hot-water heat. $70. 430 Dallas Rd.

3-ROOM SUITE, HEATED. NO children. $65. Non-drinkers only. Call after 6 p.m. 4-0401. Acorn Apartments, 845 Princess.

ESQUIMALT. 3 ROOMS, GAS range, fridge, low rent. No objection to small baby. 4-9183 after 6.

CLEAN, COMFORTABLE ACCOMMODATION. Reasonable rates. Avonlea, Burnaview Court. 8-3313.

UPPER 3-ROOM, SEMI-PRIVATE bath. Adults, $65. 1270 Yates St., No. 9.

3-ROOM SUITE, MARCH 1. 811 ST. Charles. 5-3203.

FURNISHED COTTAGES. COLWOOD Motor Court. 8-1823.

FAIRFIELD — 3-ROOM SUITE, $85. Adults. Vacant. 3-4728.

2-ROOM SUITE, $47. 4-5744.

129 FLATS and APARTMENTS TO RENT UNFURNISHED

PACIFIC SHORES — 2-bedroom suite, southern exposure. 2nd floor, elec range and frig. All new ... $107
BACHELOR SUITE—Oak Bay Junction. Heated, gas range ... $50
4-ROOM SUITE — Quiet location. Range and frig. heated ... $75
BROWN BROS. AGENCIES LTD. 4-5741

CRANMORE COURT APARTMENT, 2700 Cadboro Bay opposite Oak Bay Junior High School. Luxury two-bedroom suite equipped with electric stove and refrigerator, washing machine with dryer. Carport. $102. Wired for TV. Adults only. Phone 5-1091.

COMFORTABLE BACHELOR SUITE consisting, large living room, kitchenette with electric stove and refrigerator, dressing room and 3-piece bathroom, wall-to-wall carpet. Apply Colvon Court, 835 Fort St.

LARGE 5-ROOM LOWER DUPLEX suite. Heated. 336 Linden Ave. Possession Feb. 15. Rent $90. Adults. Harry Foster Ltd., 2-2101.

OAK BAY WATERFRONT, 2 BEDrooms $125, 1 bedroom, furnished, $115. Heat, light, etc., included. Heisterman and Co., 1121 Blanshard. 3-4161.

AVAILABLE FEB. 15 — NICE 1 bedroom suite in quiet apartment block. Near Beacon Hill Park. Rent $85 per month. Hagar & Swayne Ltd. 4-0531.

VACANT, MODERN 3-ROOM SUITE with dinette, large living room, electric stove and refrigerator, laundry facilities, oil heated block, adults. Hillside area. 3-6284.

IMMEDIATE POSSESSION, SELF-contained suite, 3 rooms, $60 per month. Apply City Brokerage, 4-9022 and 4-5016.

2-BEDROOM SUITE. VACANT immediately. Navy couple preferred. Children welcome. Apply 2616 Fernwood Rd.

VANGUARD APTS., 285 MICHIGAN St. Spacious de luxe one-bedroom suite in new block; all conveniences. $85. Phone 2-8869.

WARM FRONT SUITE, 2 ROOMS and kitchenette. Main floor. Middle-aged people preferred. 1176 Yates St. Danes Court. 4-3461.

CLEAN, SUNNY, 2-ROOM SUITE—Shower, etc. Private entrance. $45 inclusive. Esquimalt. Good area. 4-0747.

4-ROOM BASEMENT APARTMENT with oil stove, light, water, $30 per month. View Royal district. No dogs, no children. 4-8415.

ATTRACTIVE BACHELOR APARTment, Heated. Near Beacon Hill Park. References requested. 2-5972.

3 ROOMS UPSTAIRS, DUPLEX, $85 inclusive. 1015 Joan Crescent. 4-2795.

4-ROOM SELF-CONTAINED, ground floor, $65 month. Feb. 15. Ontario St. 3-9993.

LARGE ROOM, KITCHENETTE, ground floor, private entrance, $40. 1457 Richardson Street. 3-4445.

NICE TWO-BEDROOM SUITE, self-contained, one child welcome, rent $50. Phone 5-7626.

2-BEDROOM, ELECTRIC STOVE, refrigerator. Adults. 2-6417. 1039 Linden.

SUNNY, CLEAN, UPPER DUPLEX, 3 rooms and bath. Self-contained. Oil range. $45. 1008 Collinson.

VACANT, UNFURNISHED, 2-BEDroom upper duplex; James Bay area; $45 month. Apply 67 Menzies.

TWO-BEDROOM APARTMENT with garage, $85. Hart's Hardware, 2530 Estevan. 2-5491.

BEACH DRIVE, DE LUXE 2-BEDroom suite. $115. 5-3081. 2-3654.

WARM 3-RMS. GROUND FLOOR. Adults. 1328 Esquimalt Rd. 2-3096.

3-ROOM SUITE FOR RENT. 4-9939 after 3 p.m.

COMFORTABLE, 3-ROOM APARTment, $60; one child. 5-5977.

MAIN FLOOR, 3 ROOMS, ADULTS. $70. 1270 Yates, Suite 9.

THREE ROOMS, $35; STOVE. 5-1068 or 2550 Vancouver.

1-BEDROOM TRIPLEX, FRIG, range, carport. Central. 4-0339.

LARGE 3-ROOM SUITE, SELF-contained. 1249 Rockland. 4-2984.

130 FLATS and APARTMENTS WANTED.

WARM SELF-CONTAINED BACHELOR suite, near Oak Bay or Willows bus line, for semi-retired professional lady. $50 month. Victoria Press, Box 224.

UNFURNISHED SELF-CONTAINED bachelor suite, vicinity Oak Bay. Garage. Retired gentleman. $60-$70 per month. 2-0868.

YOUNG BUSINESS LADY WOULD like to rent apartment with another. Victoria Press, Box 382.

SUITES NEEDED. NO CHGE. TO landlords. Rentals Unltd. 2-3544.

132 HOUSES TO RENT FURNISHED

WILL LEASE MODERN WATERfront home to responsible tenants. Has 5 rooms main floor, rumpus and additional bedrooms down. Located Shoal Harbor. Fine view. Rent $125 per month furnished.
GORDON HULME LTD.
Sidney, B.C. Phone 120

CADILLAC AVENUE—3-BEDROOM bungalow, oil stove and oil heater, tastefully furnished; vacant; $100 per month. Pemberton Holmes, 1002 Government Street. 4-8124.

CITY'S MOST BEAUTIFUL HOME. Expenses, rent free to French-speaking couple for care of elderly gentleman. Pays $45 board. 4-4935.

OAK BAY — 5 ROOMS, FULLY modern bungalow, oil heat, from May 1, 6 months or longer. Phone 2-9505 for details.

2-BEDROOM HOUSE, PARTLY furnished, oil heated. Garage. $75. 2-7534.

MODERN BUNGALOW, ADULTS. Mile north airport. Ph. Sidney 155.

133 HOUSES TO RENT UNFURNISHED

Pendene Street. Near Swan Lake. Brand new 4-rm bung. Oil heat. Available now. $85 per mo.
Superior St. Older-type, two-storey, 3 bedrms. Gas stove. Vacant. $50 per mo.
330 Niagara. 3-bedrm house. CW stove. Garage. Vacant. Heated by oil space heaters. $65 per mo.
PEMBERTON, HOLMES LTD.
1002 Government St. Phone 4-8124

AVAILABLE MARCH 1—ONE UNIT of side-by-side duplex, in excellent location; consists of 2 bedrooms, living room, dining room, kitchen and bathroom; Oil-O-Matic heating; $95 per month. Hagar & Swayne Ltd., 4-0531.

DUPLEX, CONSISTING LIVING room, two bedrooms, kitchen, large utility, hardwood floors, venetian blinds, electric stove and refrigerator. Garage attached. Possession Feb. 15. Rent $85. Phone 4-6818.

SWAN STREET — 2-BEDROOM bungalow, wired electric range, C/W heat; available March 1; $85 per month. Pemberton Holmes, 1002 Government Street. 4-8124.

TWO THREE-ROOM DUPLEXES, $40 all year round. Cheaper to pensioners. Free wood if desired. 5860 West Saanich Road.

FAIRFIELD: $90, MODERN 2-BEDroom side-by-side duplex. Basement, oil heat. C. N. Montague Co. 4-9318.

108 HELMCKEN RD. $65 MONTH. 2 bedrooms, living room, kitchen, bathroom and utility room. 4-5505.

DUPLEX, 2-BEDROOM. CLOSE sea, city, park. Oil-O-Matic heat. Fireplace. $75 monthly. 2-1166.

134 HOUSES WANTED TO RENT

BY MARCH 1, MIDDLE-AGED working couple, 3 or 4-room house or duplex, Esquimalt or Gorge Rd. preferred. Phone 5-5794 after 4.

TENANTS WAITING FOR HOMES in all price ranges. Call Heisterman & Co., 1121 Blanshard Street. 3-4161.

BANKER AND FAMILY MOVING to Victoria March 1, want 2 or 3-bedroom house. 8-3962.

135 HALLS, STORES AND OFFICES TO RENT

OFFICES, SUITES AND SINGLE rooms. Available in fully serviced building. Let us know your present or future requirements.
THE ROYAL TRUST COMPANY
608 View Street 3-4126

PROFESSIONAL OR BUSINESS office, 3 rooms. Colwood Corner, to serve population 7,000. 8-3112 or 8-2137.

137 HALLS, STORES and OFFICES TO RENT

MODERN OFFICES
Stobart Building, 745 Yates. Elevator and janitor service. 4-5541.

FAIRFIELD, $20 MONTH. SHOE Repair Shop. No competition. Ideal location. C. N. Montague Co. 4-9318.

138 MISCELLANEOUS TO RENT

GARAGE, $4 MONTHLY. 1795 Foul Bay Rd. 3-9220.

140 PERSONAL LOANS

MONEY REQUIRED
By a well-established business in Victoria. Requirements are necessary to complete our expansion program. Good interest paid on investment. Reply to Victoria Press, Box 229.

141 MORTGAGE LOANS

MORTGAGE INVESTMENTS

$2,500 AT 7½%, REPAYABLE PER MONTH, 3-YEAR TERM. $35
$2,600 AT 7½%, REPAYABLE PER MONTH, 5-YEAR TERM. $30
$3,000 AT 7%, REPAYABLE PER MONTH, 5-YEAR TERM. $40
$4,000 AT 7½%, REPAYABLE PER MONTH, 5-YEAR TERM. $65

For particulars of the above consult
ERIC CHARMAN
Manager Mortgage Department
NORTHWESTERN SECURITIES OF VICTORIA LTD.
631 YATES AT BROAD
5-6741 Res 4-4675

ARE YOU PLANNING TO—
Buy, Build or Remodel Your Home? Do you require first mortgage funds to refinance your present Agreement for Mortgage, or for any legitimate purpose? Loans on improved Real Estate quickly available.
CANADA PERMANENT MORTGAGE CORPORATION
714 Fort Street 4-9375

MONEY TO LOAN
We have the following amounts available for first mortgages:
$1,000 - $1,500 - $2,500 - $3,000
$3,500 - $4,000 - $4,250 - $4,500
Current rate of interest.
No delay—Quick decisions.
BROWN BROS. AGENCIES LTD.
1125 Blanshard St. 4-5741

MORTGAGE MONEY AVAILABLE. Funds on hand and immediately available for mortgage loans—quick decisions—repayment to suit. Current rate of interest. Consult our mortgage department.
P. R. BROWN & SONS LTD.
1112 Broad Street Phone 5-3435

IF YOU HAVE A MORTGAGE OR an agreement on which you are collecting monthly payments but would like to sell your equity for immediate cash, contact Eric Charman, Northwestern Securities of Victoria Ltd., 5-6741 or 4-4675.

WE SPECIALIZE IN DISCOUNTING for cash existing mortgages and agreements. Turn yours into needed cash now. 5-2742. JOHN BLAIR LTD. 211 Central Bldg.

SHORT-TERM BUILDERS' LOANS available for new homes, conversions, commercial. Mr. Anderson, Associated Building Credits, 418 Gorge Road.

PRIVATE MORTGAGE FUNDS available immediately, large or small amounts. A. Bernard & Co., Ltd., 629 Fort Street. 4-0339.

142 WANTED TO BORROW

$3,000 BONUS
Wanted, $30,000. Will return $33,000 with interest at 7%, repayable $330 per month, principal and interest. Security, property in city centre, valued at $60,000. This is worth looking into. Net yield 13%. Phone 2-1144 or 4-3318.

145 BUSINESS OPPORTUNITIES

EXCELLENT INVESTMENT
Corner store with self-contained suite on 5-yr lease. Duplex on property with living quarters for owner in full high basement. Oil heat. Buildings in first-class condition. Net 12% or full price of ... $21,000
Terms
Please call Chet Sinden, Home 3-6395 or Office 3-8704
FRANK A. MARTIN AGENCIES LTD.
1114 Blanshard Street

LOTS OF TRAFFIC!
Hardware store at just $1,500 for fixtures, plus stock (around $10,000). Hottest location in the city. Lease. Take house equity or mortgage as part payment, or any reasonable terms. De luxe modern living accommodation available if required (2 bedrooms). Just listed. Douglas Hawkes Real Estate, 817-A Fort St. 4-7128. (Res., 5-2589.)

SACRIFICE
Price cut $2,000. Your chance for capital gain or retirment plan. 8 suites, 1 yr old. Pemb bath. HW floors, utility rms; electric ranges and frigs. Self-operated. No vacancies. Netting $5,300. Must be sold. Price, with good terms ... $47,000
Roy Gill, 4-9305; res. 4-3310.
FINANCIAL SURVEY LIMITED

INVEST SAFELY
5-SITE BLOCK. WALKING DISTANCE 2 4-rm sles. 3-3-rm, all self-contained. Not conversion. Well maintained. Hot-water heat. 12% net on low rentals. Real value ... $22,500
S. W. Anderson, 4-9305; res. 2-8917
Financial Survey Ltd.

REVENUE WANTED IMMEDIATELY
DUPLEXES TO 20 SUITES
Call C. Mallett, 2-2157 anytime.
WESTERN HOMES LTD.

CONFECTIONERY
GROCERIES—NOVELTIES
CLOSE-IN CENTRAL LOCATION. STEADY TURNOVER. AVERAGES $4,500 PER MONTH. EXCELLENT FIXTURES AND EQUIPMENT. GOOD CLEAN STOCK. ATTACHED LIVING QUARTERS, 4 ROOMS AND BATHROOM. VERY REASONABLE RENT WITH 5-YEAR LEASE. PRESENT OWNERS NET OVER $500 PER MONTH. REDUCED PRICE FOR QUICK SALE NOW ONLY $3,700 PLUS STOCK. GOOD TERMS TO RELIABLE PARTY. CALL M. A. CAMPBELL, 4-9335. A. BERNARD & CO. LTD., 629 FORT ST.

SMALL GROCERY AND CONFECTIONERY
In residential area. Five-room house and store building on two adjoining lots, including equipment. Good terms to reliable party.
FULL PRICE $7,850
(Stock Extra)
Store and equipment only may be purchased if desired.
GORDON HULME LTD.
(Open Saturdays)
Sidney, B.C. Phone 120

EXCLUSIVE LISTING. THE BEST cafe deal in town. Need $8,000 to $10,000 to handle lease. Good trade and an owner-manager can make $10,000 here in 1958. This is a genuine forced sale and will only be offered for a few days. Turnover $90,000 odd. Randall's Ltd. Phone 4-8109. 1309 Douglas St. Eves. 2-5447.

CAFE AND LIVING QUARTERS, on main road, no opposition. Fully equipped ... $23,500
GROCERY, CAFE AND LIVING QUARTERS, on main road. Victoria revenue property considered ... $16,800
For details call George Dickason, eves. 3-0449. King Realty, 2-2131.

SMALL BUSINESS, REASONABLE price. Would suit young person who has a little knowledge of this business. Owner willing to help for few months. Victoria Press, Box 228.

LARGE APARTMENT HOUSE. REVENUE $250 monthly plus 1 acre subdividable. Health reason for selling. Any reasonable offer considered. 4-9153 after 6 p.m.

VALUABLE PORTABLE GARBAGE disposal franchise for Vancouver Island. Victoria Press, Box 232.

145 BUSINESS OPPORTUNITIES

YATES STREET
STORE AND OFFICES
2-STOREY BRICK BUILDING
Excellent opportunity to own your own business location or ideal for investment purposes. Very generous terms available.
Price ... $13,500
For further information please call E. S. Jones, 4-8124, eves 3-3283
PEMBERTON, HOLMES LTD.
1002 Government Street

DOGS? DOGS? DOGS!
Here is 11.32 acres on the Millstream Road, typical highland country (trees, rocks, etc.), with a comfortable 6-room cottage, garage, chicken house, etc.; automatic water supply, elec lights, abundance of wood; ideal for a family wishing to board or raise dogs; $1,000 cash, full price $4,500. Dickie & Co., 833 Fort. 2-4312; res., 3-3640.

STRATEGIC LOCATION
We have for sale a 90-foot strip between two streets on one of the main arteries leading into the city. This is ideal for a motel, service station or any business connected with the travelling public. For particulars, call Mr. Gaddes, 3-4161; eves. 5-7619.
HEISTERMAN & COMPANY
1121 Blanshard Street 3-4161

GROCERY STORE
$5,500 furnished and equipped

150 HOUSES FOR SALE

NORTHWESTERN SECURITIES

of Victoria Ltd.
621 YATES AT BROAD 5-6741

"RICH VELVET"

"Rich Velvet" is the only way to describe the lawns surrounding this gentleman's home. Located on Despard Avenue (the street long associated with Victoria's elite). The home will be appreciated by those accustomed to a quality residence, includes such luxury features as master bedroom with its own facilities, comfortable den and an exceptional kitchen, the kind that makes "cook" happy and keeps "the help." Full price for this home is $39,000
Have your solicitor investigate the terms and title and ask him to call Eric A. Macfadyen, 2-8746 or 5-6741.

"CUT YOUR OVERHEAD"

PAYING OFFICE RENT? Any business man can live here in 4 spacious rooms, and have convenient office or store, and rent, from another 4-room suite on a well travelled arterial. In one of Victoria's best suburban shopping areas. Wonderful stucco building, only $17,250
Easy terms.
Call Maurice N. Smith, 5-6741 Eves. 3-8437

"FAIRFIELD"

This 7-year-old 5-room home, situated on nice lot, close to shops and transportation. 2 bedrooms, dining room and good-size living room. No steps. Oil-O-Matic heat, plus utility room off kitchen. Priced at only $12,900
with terms.
Further details phone L. A. Squires, 5-6741; res. 2-2269

"NHA $1500 DOWN"

If you can qualify for an NHA loan here is the opportunity of a lifetime. Loan is $11,130. Monthly payments $71 including interest. It has 3 bedrooms, large living room, fireplace, cabinet kitchen, dinette. Excellent plaster job; on the sewer; built by one of Victoria's top contractors. Garage, full basement, automatic packaged unit oil heat. Set on a good lot.
Reduced price $12,630
Contact Ed Saunders, 4-9458 Evenings, Sundays.

"SOOKE TRANSCENDENT"

Is the style of quality of being super excellent. The definition can well be applied to the view westward down the Strait of Juan de Fuca from the high ground on the marine drive at Otter Point, Sooke. Approx. 48 acres in all with waterfront view for only $130 an acre. Can be bought in a parcel of 33 acres or 15 acres. Further particulars phone L. A. Squires, 5-6741; res. 2-2269.

"FAIRFIELD REVENUE"

High monthly returns for your low investment on this clear title rooming house. The building is excellent condition throughout. Extra garages and private parking. Owner going to Europe and wants quick sale. Full price only $12,370
Please call Karl Ogilvie, 5-6741 or 5-6115.

"OWNER TRANSFERRED—3 SUITES"

Excellent triplex, near Shelbourne. 3 sets of plumbing, full cement basement. Easy terms. This is one of today's best buys. Please call Mrs. Johnston, 5-6741 or 2-3655.

"FAMILY HOME"

Solid as a rock built for the large family. A dozen fruit trees and ample ground for garden and play. If you are looking for 4 bedrooms plus den and rumpus then this is for you. Mrs. Ruth Squires, 5-6741; res. 2-2269.

"FAIRFIELD BUNGALOW"

This unique 2-bedroom bungalow near the sea and bordering on tiny park, the 16-foot window in the living room overlooks this green parkland and faces south. (The drapes are included in the full bargain price.) Live in oil-heated comfort now. Call Maurice N. Smith to learn convenient close-in address. 5-6741 or 3-8437.

"CORDOVA BAY"

White siding semi-bungalow on two lots near the beach. Very nice garden. 3 bedrooms, oil heat, must be seen to be appreciated.
Full price $9750
Terms to suit you. Call Don Harvey, 5-6741 or 2-1165 for the address.

"OAK BAY"

Four bedrooms. Best buy in this lovely area, near sea and beach. Solid compact family home, basement, oil hot water heat.
SNAP $8000
I. G. Patrick, 5-6741. Res. 3-9043.

"ENGLISH COTTAGE"

Anne Hathaway could have lived here! Leaded windows, window seats and all. Stone fireplace, old world charm. The garden has been neglected but it's all there, just a little dream house. Terms of course. All the details if you call Rachel Russell at 5-6741 or 5-4140.

"OVERLOOKING SELKIRK WATERS AND BANFIELD PARK"

Is this dandy little bungalow, situated on 2 good-size lots, 60x120. Consists of 2 bedrooms, very nice cabinet kitchen, good-size family living room with fireplace, 3-piece bath. Also has part basement with coal and wood piped furnace. $1,694 will handle this and payments only $55 per month. Full price $6300
Don't miss this excellent chance to get your own home now. Call Len LeDoux 5-6741 or 2-9852.

"OUTSTANDING"

3-bedroom bungalow, living room - dining room comb. Large kitchen, pantry and sun room. Try your down payment to a full price $6500

"JEMS"

3-bedroom up-and-downer. Large living room and kitchen. Fully fenced and separate garage. Try $1,000 down to full price $6420

"BY"

3-bedroom up-and-downer. Close to Parliament Buildings. Try your down payment to full price $5750

"JEFFERY"

3 bedrooms, living room and kitchen with utility room and separate garage. Try $1,750 down to $7800
Call
5-3724 5-6741

HARRY FOSTER LTD.

1732 DOUGLAS STREET 2-2101
Opposite the "Bay"

1905 RICHARDSON

Basement suite roughed in.
OPEN FOR INSPECTION
SAT. 2-4.30
Just two years old, 3-bedroom N.H.A. Beautiful living room and dining room. Full 8'6" basement plumbed for legal suite. (Plans available). 5% N.H.A. mortgage of $10,200. This is a fine family home with revenue or RETIRED COUPLE could finish the basement suite and rent the ground floor for over $100 per month.
Full price $16,500
G. JESSUP, 2-2101. Res. 2-1667

594 BROADWAY

OPEN HOUSE
All Day Friday
2-4 p.m. Saturday
BRAND NEW STUCCO
TWO BEDROOMS
FULL BASEMENT
OIL-O-MATIC
Best buy today in a very attractive home in a high location situated on a high lot just 3 houses from Glanford Avenue. Drive out today and compare the value offered. Possession in approx. 1 week. If you are a buyer for a 2-bedroom home with full high basement, drive-in garage and Oil-O-Matic perimeter heating you must see this. Exceptionally well built and finished.
Full price $10,400
Call Herb Hodgson, 2-2101. Res. 9-2114

ESQUIMALT OIL HEAT

Lovely stucco bung near sea (Munro bus). Low taxes. Really nice bar-dinette kitchen, LR with open FP, 2 very good bedrms. Thru hall. 8 years old. Insulated. Garage. $1,950 down.
Full price $9250
See it anytime with C. Vining, 2-2101. Res. guaranteed.

SAVANNAH AVE HI QUADRA

$6,850 is the total price of this nice bungalow, ideal for retired couple: nice living room with open fireplace, 2 bedrooms. Electric kitchen. Basement with HA furnace. On sewer. Very nice garden lot. Early possession. Clear title.
Price $6850
Mr. Vining, 2-2101. Res. 9-3786

UPLANDS SLOPE

LOVELY HOME
3 BEDROOMS
1,250 SQ. FT.
$15,800 Asked for this attractive home in a choice high location, oak floors throughout, all good size rooms, attractively decorated, plumbed for Bendix and dryer. Present N.H.A. mortgage of $6,400 at 5¾% and owner will take second mortgage to responsible client or allow discount for cash to mortgage. Can be seen by appointment only.
Please phone Stan Hinde, 2-2101 or 2-5790

OPEN SEA VIEW

CHOICE OF THREE
These quality-built bungalows are all six rooms plus utility. Two have double bathrooms. All have large basements, Oil-O-Matic heating. Double garages. Oak floors throughout. Down payments from $6,000 and prices from $18,900
Mr. Wright, 2-2101. Res., 7-1659

HICKS REALTY LTD.

1710 Douglas Street 2-5104
Opp. Hudson's Bay Store

DELIGHTFUL GEM
(447) Is this beautiful homey home in 2-tone stucco with fine hardwood floors throughout. Lge living rm and brick fireplace, 2 bedrms. Full cement basement with oil pkge heat and drive-in garage. This is an extremely attractive home with lawns and gardens.
Full price $12,500
Mr. Hully, 2-5104 anytime

HERE'S A MONEY MAKER
A going concern boarding house. 9 rms, 12x15-dining rm, 12x15 living rm, fireplace, 6 lge bedrms, 2 extra in basement. Full cement basement, new Oil-O-Matic furnace; extra attraction is there in some bedding, furniture, everything is all ready. Just waiting for you to take over and whip up the good meal as illness is the reason for selling. All this wonderful value for $10,750
Mrs. Adams, 2-5104 anytime.

$1500 DOWN

Duplex near the Government Buildings, 2 bathrooms, heavy wiring throughout, Duroid roof, hot-air furnace, low taxes.
Full price $6500
Mr. Bowles, 2-5104 anytime.

$1000 DOWN

HANDYMAN'S SPECIAL
We know this five-rm bungalow needs a bit of decorating but you'll like its nice front rm with attractive fireplace. Kitchen, pantry and 3 bedrms complete this cosy home. Part basement, good lot.
Full price $4500
Mr. Campbell, 2-5104 anytime.

OAK BAY

A home you will be proud to own and enjoy. Carefully designed and built by one of Victoria's master craftsmen. Some of the features are thru hall, a most attractive living rm and dining area, bright de luxe kitchen, twin-size bedrms, wall-to-wall carpeting throughout. Full basement with 24-ft rumpus rm, a colored patio you will enjoy. Please phone for further particulars.
Full price $18,750
5¼% existing mtge.
Mr. Bryan, 2-5104 anytime.

JUST FOR YOU
This 4-room spotless bungalow with full basement is ideal for economical living. Close to bus and stores. Easy terms and full price only $5,500. Eves. 4-5884.

OAK BAY SOUTH
5-room bungalow with full basement. Hardwood floors in living and dining rooms. High location and large lot. Only $8,600. Eves. 4-5884.
Bayne & Toder Agencies, 2-1121 749 Fort St.

CLOSE—SEAVIEW HOME, JUST outside city. Beautiful modern 3-bedroom home, [illegible] Full basement, oil heat, sweeping views from living room and kitchen. Price $10,800, with about $2,000 down and balance lower than rent, at 565 S. Hargrave Realtor 4-9827 anytime.

ESQUIMALT
New 2-bedroom bungalow, garage in basement. Oil-O-Matic heat. 517 Nelson St. or contact Mr. Gruenberg or Mr. Hansen, 516 Constance Ave.

OUT OUR WAY

OUR BOARDING HOUSE

RADIO PROGRAM LISTINGS

(These program listings are as supplied by the stations themselves and The Times is not responsible for last-minute changes or other alterations)

FRIDAY NIGHT PROGRAMS

CKDA 1220 kc	CJVI 900 kc	CBU 690 kc	KIRO 710 kc	KOMO 1000 kc	CJOR 600 kc	CKWX 1130 kc
6.00 News, Sports 6.30 News, Top 50	News, Folk Songs Songs, Commentary	Points West Reporter, Rawhide	Sports, Thomas Amos 'n' Andy	News, Dreier Big Sound	News, Weather Emerson, Music	This Happened Today Bob McGavin 6.00 6.30
7.00 News, Top 50 7.30 Top 50	News, Man and Music Radio Novels	CBC News Tapestry in Music	Arthur Godfrey Clifford & Clark	Listening News, Life	Fights Fights	News, Dr. Jones McGavin, Solly 7.00 7.30
8.00 News, Party 8.30 House Party	News, Sports, Vienna Assignment	Touch of Greasepaint Songs, Piano	Modern Sound Modern Sound	Life and World Monitor	News, What's New? Assignment	R. Jacques, Bill Stern WHL Hockey 8.00 8.30
9.00 News, Party 9.30 House Party	News, Club 900 Club 900	Songs of My People Tapestry in Music	The World Tonight Back to Bible	Bob Hope Monitor	Assignment Court of Opinions	WHL Hockey WHL Hockey 9.00 9.30
10.00 News, Wthr., Top 100 10.30 Top 100	News, Jazz with Jim New Recordings	CBC News, Talk The Reith Lectures	News, Lectures Lois Apple	News, Weather Window, Music	News Muzak Hi-Fi Dancetime	News, Hockey At Close of Day 10.00 10.30
11.00 News, Top 100 11.30 Top 100	News, Sports Memory Lane	Midnight Concert Midnight Concert	Brigadier Room Music Till Midnight	News, Classics Classics	News, Dancetime Hi-Fi Dancetime	Sports, Robinson Red Robinson 11.00 11.30

SATURDAY PROGRAMS

8.00 News, Sports 8.30 News, Top O' Morn	News, Wake Up News, Wake Up	CBC News, Bill Ryan Music	Robt. Q. Lewis Robt. Q. Lewis	Monitor Monitor	News, Tunes Billy Browne	News Sports News, Bill Davis 8.00 8.30
9.00 News, Time Out 9.30 Time Out with Tippy	News, Sing Song Picking the Strings	BBC News CBC Stamp Club	Aviation News, Judge Gunsmoke	Monitor Music for Moderns	Billy Browne Sammy Kaye	News, Bill Davis Bob McGavin 9.00 9.30
10.00 News, Time Out 10.30 Time Out with Tippy	Weekend Special Songs You Remember	Postmark U.K. World Church News	Galen Drake Galen Drake	Music for Moderns Music for Moderns	News, Homemakers Homemakers	News, Bob McGavin Bob McGavin 10.00 10.30
11.00 News, Top 50 11.30 Top 50	DVA Show DVA Show	Metropolitan Opera Metropolitan Opera	Music Back to Bible	Monitor Music for Moderns	News, Take It Easy Take It Easy	News, Bob McGavin Rhythm Pals 11.00 11.30
12.00 News, Top 50 12.30 News, Sports	News, Soccer Scores News, Music	Metropolitan Opera Metropolitan Opera	News, Matinee Saturday Matinee	Red Foley Monitor	News, Melodies Kiddies Karnival	News, Rhythm Pals Rhythm Pals 12.00 12.30
1.00 News, Cavalcade 1.30 1220 Cavalcade	News, Preview Sunday Preview	Metropolitan Opera Metropolitan Opera	Saturday Matinee Saturday Matinee	Monitor Monitor	The Most (Part 1) The Most (Part 1)	News, Robinson Red Robinson 1.00 1.30
2.00 News, Cavalcade 2.30 1220 Cavalcade	Repeat Performance Repeat Performance	Metropolitan Opera Don Messer	Saturday Matinee Saturday Matinee	Monitor Monitor	The Most The Most	News, Robinson Red Robinson 2.00 2.30
3.00 News, Time Out 3.30 Time Out With Tippy	Repeat Performance Repeat, News	CBC News Now I Ask You	Saturday Matinee Saturday Matinee	Changing Times Monitor	The Most (Part 2) The Most (Part 3)	News, Robinson Red Robinson 3.00 3.30
4.00 News, Time Out 4.30 Time Out With Tippy	Repeat Performance Repeat, News	Presenting Pozy This Week, Sports	Saturday Matinee Saturday Matinee	Monitor Monitor	News, The Most (Pt. 4) The Most (Part 4)	News, Robinson Red Robinson 4.00 4.30
5.00 News, Sheriff 5.30 News, Sheriff	Repeat Performance Repeat Performance	Modern Moods, News Hockey	Saturday Matinee Saturday Matinee	Monitor Monitor	Your Hit Parade Your Hit Parade	News, McGavin News, McGavin 5.00 5.30

150 HOUSES FOR SALE

PEMBERTON HOLMES, Ltd.

ESTABLISHED 1887
1002 GOVERNMENT ST. 4-8124

BEAUTIFUL SEA VIEW SEMI-WATERFRONT
This most attractive five-year-old bungalow has three bedrooms, four-piece Pembroke bathroom with pedestal basin. Built on the through-hall plan with gleaming hardwood floors throughout. Spacious living room with fireplace and dining room, both look out to sea. Modern electric kitchen, large utility room with tubs. Forced hot-air oil heat. Spacious grounds in lawn and shrubs. Viewed by appointment only.
Full price $16,500
W. Woodley, 4-8124, eves 4-3916

REDUCED IN PRICE
ROCKLAND AREA
HOME OF DISTINCTION
This lovely home with the best of material and workmanship throughout, lge entrance hall; LR, 25.6x15; DR, 13x16; sunroom, 16x10. All these rooms have hardwood flooring. FOR ENTERTAINMENT these rooms can be opened into one another to accommodate 200 guests. En suite cosy den, lge bedroom, attractive 4-pc bath and separate tiled shower. UP: 3 lge bedrms, bath, BSMT: Recreation room, HW oil heating, laundry. Very attractive FLOWER AND ROCK GARDEN. Sprinkler standard. Double garage.
On terms $25,000

EXCLUSIVE LISTING
Full particulars from Mr. Hepburn, 4-8124, eves 3-7039

NEAR JUBILEE
SPLIT LEVEL
5-year-old split-level 7-roomed bungalow, doubling plumbing. Attached garage, nice flat lot, has small NHA mortgage at 4½%. Can be handled for $4,000 cash.
Full price only $11,900
Jack Brown, 4-8124, eves 4-4976
Exclusive

OAK BAY SOUTH
REDUCED TO SELL!!
Attractive 5-room stucco bungalow. Full basement, extra toilet and 3rd bedroom with built-in bunk. Economical stoker heating. Low taxes, $116. Attached garage.
NOW ONLY $11,900
EXCLUSIVE LISTING.
Call D. E. Wilkinson, 4-8124, eves. 2-9761.

POSSESSION NOW
2656 CHAMBERS ST.
1/3 DOWN
A brand new unique 5-room bungalow, high location and view. Hardwood floors, auto heat. Truly something different.
Terms arranged. Only $11,250
Reg Caselton, 4-8124. Eves. 3-8464

SEA VIEW
4 BEDROOMS
3 BATHS PLUS DEN
Something different? Only 12 mins from the city centre, this home is completely up-to-date in appointments yet retains the charm of a country lodge. Very large living room with fireplace, large dining room opening to the garden, family-size kitchen, utility, den with fireplace and 2-pce powder room on the main floor. Attractive open stairway to 4 bedrooms and 2 baths up. Pkge unit oil heat. Double garage and patio. Here one may enjoy the peace of the country close to the city. Terms. OFFERS WANTED.
Phone Mrs. Shirley, 4-8124. Eves. 4-8485.

ISLAND HOMES

LTD.
2510 Douglas St. Phone 5-7511

CADBORO BAY
SEA VIEWS
GLORIOUS UNOBSTRUCTED
Magnificent 2-year-old, 3-bedroom bungalow of 1,500 sq. ft. Large LR and DR. DREAM KITCHEN with laundry, double plumbing, full high basement. 2-car garage. See this beauty and be spoiled for all others. Good terms.
Low price $18,700

$5900
LOW—LOW DOWN PAYMENT
6 large rooms plus 4 bedrooms, fireplace, large kitchen, full basement, garage, fruit trees. Close to town on paved street. Good district. Needs some minor repairs. Hurry for this—it will not last. Full Price $5900
Mr. Clarke or Mr. McDonald, eves. 7-6510, 7-3318

150 HOUSES FOR SALE

Frank A. Martin Agencies Ltd.

1114 BLANSHARD ST.

$1800 DOWN!
LANSDOWNE
EXCLUSIVE
4 NEW N.H.A. HOMES. 3 BEDROOMS, FULL BASEMENT, OIL HEAT. OCCUPANCY APRIL 1, 1958. FULL PRICE $13,100

$1550 DOWN
2 NEW N.H.A. (DE LUXE) BUNGALOWS. 3 BEDROOMS, FULL BSMT, OIL HEAT. OCCUPANCY APRIL 30, 1958.
FULL PRICE $13,200
THESE HOUSES ARE BUILT ON FULLY IMPROVED LOTS. SEWER, STORM DRAINS, HARDTOP ROADS, CURBS AND GUTTERS. NO LOCAL IMPROVEMENT TAXES.
Call L. Moilliet, Home 5-5909 or Len Wardle, Home 7-3348.
Office 5-8704

IMAGINE ONLY
$1000 DOWN
Low taxes and easy monthly payments, 3 bedrms, LR, DR, cab kit, ample closets, and storage. Full basement, new auto oil furnace. Home is warm, cosy and spacious. Convenient to all services and Jubilee Hospital.
To view this SNAP please contact J. Mann, 5-3857 or office 5-8704

OFF OAK BAY
$1500 DOWN
PAYMENT
On this nicely-finished 3-bedroom home with large living room, dining room, central hall, Roman tile fireplace, oak floors throughout. Full basement, drive-in garage.
Please call Ken Jensen, 5-8704.

ESQUIMALT
YOUR OFFER ON
DOWN PAYMENT
A lovely home located convenient to buses and schools. This immaculate bungalow consists of two bedrooms, large living room with fireplace, large family kitchen with utility and nook, central hall, and drive-in garage. Nicely landscaped.
Please call Ken Jansen, 5-8704

TAYLOR SPITTAL

821 FORT 4-9308

FAIRFIELD
$1750 DOWN
2 BEDROOMS, LR, DR, FIREPLACE, DRIVE-IN GARAGE, ROOM IN BSMT. LARGE LOT, 60x180. SEE THIS ONE.
FULL PRICE $8400
AL MOONIE, 4-9308, 9-5194.

GORGE
$1500 DOWN
Just off Gorge, neat and clean, six-room home with 2 bedrooms, living, dining, cabinet kitchen with coal and wood range. Revenue possibilities. Full basement with coal and wood furnace, drive-in garage, garden with fruit trees, not new but sound. Can be had for only $1,500 and $70 per month. Full price $7500
Call Mr. Roer, 4-9308; eves, 5-3610

DUPLEX

1611 BELCHER
EXCLUSIVE
Drive by this well-converted up-and-down duplex then phone for appointment to view. Two completely self-contained suites. Upper rents for $75. Total floor area of 2,500 feet with 11 rooms. This is outstanding value at $11,900
with $3,000 down.
Doug Bowen, 4-9308, 7-2502.

BEACON HILL—DUPLEX—$8,400
Side-by-side duplex with 5 rooms each side, 2 separate entrances, separate heating, 2 separate meters, 2 washers (all units), 2 insulated garages (2 rents $55 each). High returns and trouble-free organization. Absentee owner pays $3,000 cash and full price only $8,400.

11.32 ACRES
6-room cottage, garage, range and oil heater; cash to handle, $1,500 (payments, $50). Full price $4,500. 3-mile circle.
DICKIE & CO. REALTY
833 Fort Street
Phone 2-4312
eves. 2-5501 or 3-3640.

150 HOUSES FOR SALE

KING REALTY

224 Yarrow Bldg. — 2-2131

$1500
Down. Very comfortable 6-room home. Basement, furnace. Close to school and bus.
Price $8500
Mr. King, eves, 3-0001.

CORDOVA BAY
5 rooms, nice garden, sheltered $8900
Without $8400
extra lot
ESQUIMALT
6 rooms, neat and compact $7875

ON RICHMOND
Fine 2-year-old, 2-bedroom home. A good buy at $13,650
Bern Stent, eves. 2-6643

$1000 DOWN
EIGHT-YEAR-OLD 5-ROOM BUNGALOW. SPACIOUS ROOMS. ON LARGE LOT. 10-MINUTE DRIVE TO CITY.
FULL PRICE $7300
Call Bill Cox, eves 3-1340

OAK TREES
Pleasant Surroundings
This 4-bedroom home located on a double lot has family accommodation. Excellent soil, good garden, fruit trees, close to bus and schools. $2,250 DOWN and $66 a month will handle $9950
at
Lee Hallberg, eves., 3-8510

ROYAL OAK
REVENUE
7 rooms, 4 bedrooms, HW heat. Full basement, drive-in garage. Excellent condition. ONE ACRE—½ in logans. $3,000 down.
Full price $14,750
Call H. Peard, eves Keating 21H or 4-4391

ONLY
$1950 DOWN
AND LOW MONTHLY PAYMENTS
Owner transferred to Vancouver, says sell my 8-yr-old. Esquimalt, 2-bedroom home with oil heat, at a reduced price of $9250
Exclusive with Lee Hallberg, eves. 3-8510

$1827 DOWN
LOVELY SURROUNDINGS, TREES AND OPEN SPACE
This 3-bedroom N.H.A. home ready by March 15. Roughed-in rumpus room, close to schools and bus, in one of Victoria's finest districts. 6% INTEREST. EASY PAYMENTS. A LOT OF HOME FOR ONLY $13,200
Lee Hallberg, eves. 3-8510

WATERFRONT
Beautiful, exclusive, Dutch Colonial home situated on 2.6 acres in natural trees. Oil HW heat, 3 bedrooms, 2 bathrooms, fireplace in living room and master bedroom. Knotty pine living room and dining room. City light and water. A very comfortable home with COMPLETE PRIVACY. Full price only $25,000
Please call Bill Cox, Eves., 3-1340

A. BERNARD

& CO LTD.
629 Fort Street 4-9335

OAK BAY BORDER
$2000 DOWN
A compact stucco 5-room bungalow, about 6 years old. Thrh hall, oak floors, fireplace in LR. Full bsmt. Oil heating. Electric frig, range and washer also antenna included. Occupancy end of July. Price $10,800
Call Mr. Francis, 4-9335; eves 9-4810

1271 MONTEREY
8 ROOMS
IMMEDIATE POSSESSION
Spacious family home, modern kitchen, and breakfast room, southern patio for outdoor living, oil heating, good terms to responsible purchaser.
Price $14,950
Mrs. McLean, 4-9335; eves, 4-6867

COUNTRY DWELLERS
Be sure to see this attractive ranch type stucco home, on busline about seven miles from city. Unusual modern interior design with extra built-in features. Combination LR and DR, large open fireplace. Cabinet kit, four bedrooms, 4-pce bath, tinted fixtures. HOT WATER HEATING, low taxes $10,500
Call Mr. Francis, 4-9335.
Eves. 9-4810.

WOODBURN-HENDERSON AREA
$16,950 NHA
Two de luxe 3-bedroom 1,275 sq ft homes, [illegible] HOME. Garden revenue pays mortgage. $3,000 down. Phone 9-2022

LIST YOUR HOUSE WITH HOLLICK REALTY LTD., 2-7514 And Prepare to Move

FOR HOMES IN COLWOOD, Langford, see Grant & Jenkins your local agents; 8-1729, Langford.

FAIRFIELD — $14,500. TRIPLEX, $4,500 handles. No agents. 2-2530.

150 HOUSES FOR SALE

BOORMAN'S

2650 CHAMBERS
$12,650
This home has three bedrooms, high daylight basement, OIL HEAT and is of EXCELLENT CONSTUCTION.
Allan Mutch, eves 7-6563

NEAR JUBILEE
$1000 DOWN
An attractive 4-room bungalow with full basement and separate garage. Living room with open fireplace sunroom, dining room (or bedroom), kitchen and bedroom; oil stove included; new Duroid roof and siding. For full particulars please phone. Full price $6500
(easy terms)
W. I. Boorman, eves. 4-0434

$2000 DOWN
NEW STUCCO
Built on high ground, surrounded by all new homes, 4½ rooms, full high basement, H.A.P. heating, LR 17x13 with R. tile brick, FP, L-shaped DR, 2 BRs, electric kitchen, HW floors, Full Price, only $8750
H. F. Harris, after hours 7-2998

6 ROOMS
$10,700
Very attractive white siding bungalow built along colonial lines, in the heart of Saanich. High, landscaped grounds with shrubs, bulbs and trees. Two twin bedrooms, panelled den with FP, full high basement, garage.
Full price $10,700
T. Smith, eves., 4-7325

Value! Value!
Lansdowne Slope
Immaculate
Conveniently situated to all services this EXCEPTIONAL semi-bungalow with through hall plan features: LARGE LIVING AND DINING ROOMS, ELECTRIC CABINET KITCHEN WITH GOOD TABLE AREA, TWO LARGE BEDROOMS (WALL-TO WALL CARPETING), FOUR-PIECE PEMBROKE BATHROOM, CONCEALED STAIRWAY TO LARGE BEDROOM AND DEN, FULL BASEMENT WITH PLAYROOM, ELECTRIC HW TANK, WILLIAMS OIL-O-MATIC HEAT, and garage. Beautifully maintained landscaped garden
Reasonable Terms
PRICE $16,250
S. C. Cornish, eves. 5-5878
L. O. McDonald, eves. 2-1542

FAMILY HOME
3.2 ACRES
Within 4-mile circle, this excellent family home of 8 rooms has 4 bedrooms, den with FP, two bathrooms. Oil hot-water heating, summer cottage. Acreage has subdivision possibilities.
Price $17,850
J. S. Boorman, eves, 2-5036.

Boorman Investment Co. Ltd.
616 View Street 3-7124

DUPLEX
Converted 2-suite bungalow, new plumbing, new wiring. Separate entrance. A oil furnace, full basement. Walking distance to town, on transportation. Good rental area. Call J. Carlin, 5-6741 or 5-7658. Northwestern Securities of Victoria Ltd.

LOW COST HOME
3-roomed cottage with bathroom
$2905 CASH
DRIVE PAST IT—3609 ELLISTON STREET, OFF TATTERSALL WEST OF QUADRA
To inspect, phone Alex Page, 5-6741 or 3-1594. Northwestern Securities of Victoria Ltd., 631 Yates Street.

$2,000 DOWN, $78 PER MO., $8,750. Brand new, unbelievable, 4½-rm stucco bung. High location. Full high bsmt. Dr-in garage. Electric domestic hot water, wired for range LR fireplace, 2 nice bedrms, L-shape dining, 4-pc Pembroke bath. Hot-air heating. Hurry, call Mr. Houston, F. R. Brown & Sons Ltd., 5-3435; res. 5-6476.

F. N. Cabeldu

1212 Broad Street 3-7174
(Member Multiple Listing Bureau)

DEAN HEIGHTS
1878 COCHRANE ST.
Facing south and located on 1½ lots, this Tudor-style semi-bungalow may be inspected by phoning for an appointment. Large LR with FP, full-size DR (both these rooms have inlaid hardwood floors); beautiful modern kitchen with birch cupboards and utility section; thru hall (carpeted); 2 bedrooms (one carpeted) and 4-pc bath complete the downstairs. Concealed stairway (carpeted) to large bedroom and bedsitting room (with electric fireplace) and 2-pc washroom off. Basement with drive-in garage and HA oil heating. Separate carport, blacktop driveway, close to college, schools and transportation. Present owner has lived here happily for 18 years and is moving to country.
James R. L. Burridge, eves 4-2164

THREE BEDROOMS
AND DEN
This fine family home is beautifully situated with a sea view from the main rooms. The living room is large, dining room guest size, the kitchen has a breakfast nook and utility room. Good cupboard space and large lot.
Excellent district $19,500
Call H. W. Blenkinsop

QUALITY HOME
NEAR the sea in Oak Bay, spacious entrance hall, large living room with bay window, fireplace and attractive mantel in walnut, guest-sized dining room, kitchen with tile sink, ventilator fan, plumbed for electric washer, breakfast nook. Two nice bedrooms and four-piece bathroom with tiled floor. Oak floors in all rooms. Full basement with oil furnace, recreation room. Large lot with shrubs, trees and fish pond $15,500
Call Mr. Blenkinsop

HIDEAWAY
Two-room cabin and 2.07 acres. Fruit trees, grapes, some large timber. No electricity or water $1250
Call Mr. Blenkinsop

QUEENSWOOD
$29,000
½ ACRE
Four bedrooms, 2 baths, a dream kitchen with built-in stainless steel stove burners, wall oven and dishwasher. Large living room, mahogany panelling, fireplace and a french door opening onto a covered patio. All bedrooms are twin size. The main bath has coloured fixtures and vanity. Full basement. Drive-in garage and play area with artistic slate fireplace. Very close to sea and safe boat anchorage. For appointment to view call Mrs. Strodyk, 3-7174, res. 2-4653.

OAK BAY
$17,950
Situated in a new subdivision near golf course, 8 rooms plus space for rumpus room in full basement. Oil heat. Drive-in garage and large lot. This is a very well built, attractive home and will be finished soon. See it now and pick your colours. Call Mrs. Strodyk, 3-7174, res. 2-4653.

STEWART CLARK & CO.

606 Broughton St. Phone 5-2481

WATERFRONT
PANORAMIC VIEW
The former owner lived quite costly the year round in this summer cottage type of home. True the 2 bedrms are rather small, but the living and dining rooms are a fair size. There is a large garage and an excellent water supply piped into the house. If you are looking for seclusion plus a place to loaf, go fishing, or enjoy a boat-building hobby, this is it. Situated close to the Exp. Farm, it's only 20 mins. from the city. Immediate possession. Try $9500
Please call 5-2481, Mrs. Horth; Sid. 82Y.

CADBORO BAY
COUNTRY SETTING
Lovely 6-rm suburban bung, only 3 yrs old and situated on a quiet street in high Cadboro Bay. See this one at only $12,750
with NHA mortgage
5-2481 Mrs. Sails Eves. 4-5130

ONLY $1900 DOWN
ESQUIMALT
CHEAPER THAN
RENTING
A good 2-bedrm stucco bung situated in the best residential district. Only 8 years old. Owner transferred and has priced this property for quick sale. This bungalow [illegible] $9250
Price
5-2481 Mr. Crickmay Eves. 5-3179

CORDOVA BAY
Nearly 3 acres adjoining Pierre Timp's Dutch Gardens, on which some of the finest strawberries have been cultivated. This 6-room bung is ideally situated and a good income assured.
Full Price $11,750
5-2481 Mr. Custance Eves. 3-7930

150 HOUSES FOR SALE

WHITTOME'S

Established 1898

SNUG
Situated in a quiet street, close in, this is just what a bachelor needs. Easily kept clean, just living room, bedroom, kitchen and 3-pc bathroom. Half cash or less to the right party at the asking price of $4650
Please call Vivienne Appleyard, 2-4255; Res., 8-2493

GORDON HEAD
DON'T FENCE ME IN! For only $2,500 down we can settle you in this 6-yr-old full basement bungalow with ½ acre of breathing space. 5½ rooms all in A1 shape. No problems here and close to all conveniences.
Price only $11,300
Vic Drew, 2-4255; Res., 3-4980

QUITE & HIGH
With level approach. A well planned and modern five-room bungalow. Spacious living and dining room, beautiful oak floors. Cabinet kitchen with breakfast area. The two bedrms are a good size with a 3rd bedrm or den in full basement. Piped heat, drive-in garage. An ideal home for young or the young in heart. $3,500 down or better.
Asking price $9950
Mr. Drew, 2-4255; Res., 3-4980

RENT ROOMS
FAIRFIELD
Five bedrooms, large living room, modernized bright cheery kitchen, wired 220. Forced air coal and wood furnace in part basement. Separate garage. 4 fruit trees. Close to all services. $1,800 down and $75 per month.
Price $8950
Please call Mr. Ludlow to view, 3-5101, office 2-4255

INCOME HOME
Beautiful Oak Bay property. Four luxurious self-contained suites. A sound investment for the wise and discriminating buyer.
Price $24,500
For details please contact Mr. Newton-Whyte, 2-4255

5 BEDROOMS
HIGH QUADRA
MODERNIZED and completely redecorated inside and out! 9-room family home in A-1 shape. LR, DR and den all with brick fireplaces; 2 large bedrms and modern cab kitchen downstairs; 3 large bedrms and hall upstairs. Hardwood floors in main rooms. Full basement and separate garage. Very close to schools and transportation. Owners are transferred, hence the reasonable price ($2,500 down)
of $9950
Guy Meuffels, 2-4255; res. 2-7829.

YOO HOO!
CALLING all bachelors and retirement folks. Here's a dandy 10-

CARROLL RIGHTER'S ASTROLOGICAL FORECAST

SATURDAY, FEBRUARY 8, 1958

ARIES (March 21 to April 19)—A delightful, happy day is possible today with all associates, family ties, comrades if you do your part of being sociable instead of being so standoffish. P.M. fine indeed for romance and marriage.

TAURUS (April 20 to May 20)—Thinking seriously about how and where to add little touches of charm, a bit of music to your daily living will bring about big benefits in connection with all others today. Get clothing and health up to par.

GEMINI (May 21 to June 21)—At long last here is a day in which you can be truly happy. Indulge in your favorite sports, contact beloved persons and have a fine luncheon or dinner, go to some party of elegance. Be a social lion now.

MOON CHILDREN (June 22 to July 21)—This should be your "at home" day, when in A.M. you can add the touch of fresh flowers, new bric-a-brac, etc., and then entertain beautifully. Cement a fine deal in this delightful fashion and make a lifelong friend, too.

LEO (July 22 to Aug. 21)—Here is the right day to accomplish much in the world of activity, though it may be big business, social calls, sports, beautification. Fine for purchases, gathering data, calling on the sick, also. Activity.

VIRGO (Aug. 22 to Sept. 22)—The right psychological time is now in which to go over all your holdings and possessions, see where improvements can and should be made, and get right to work on them. Be sensible and wise, not fanciful.

LIBRA (Sept. 23 to Oct. 22)—A great day for thinking of yourself for a change. Contact all those who can assist you in every way, especially with regard to finances, better social standing. P.M. meet with comrades for a jolly, happy time.

SCORPIO (Oct. 23 to Nov. 21)—Analyzing carefully what it is that makes others successful can today result in applying the same methods in your own life. Also, a fine day for scientists, investigators. P.M. be very devoted to loved one.

SAGITTARIUS (Nov. 22 to Dec. 21)—Commiserating and wise pals today will assist you in getting better results from your labors, artistic endeavor. Be grateful and understanding their needs, too. Lend a helping hand, give a word of praise, etc.

CAPRICORN (Dec. 22 to Jan. 20)—Give your attention today to all those things you must do with the public which will result in gaining greater prestige, even fame. You have the power to do some fine civic work. Get at it now!

AQUARIUS (Jan. 21 to Feb. 19)—Do your best to go out of town today on that mission, business trip that will bring about the results you desire. Combine with some fine bit of sport, too, fishing, hunting, etc. Meet wonderful new people.

PISCES (Feb. 20 to March 20)—At last a day to take inventory realize what your potential is in matters financial, and to make a fine impression on those who would bet on you to succeed in some venture. P.M. be devoted, loving and kind.

IF YOUR CHILD IS BORN SATURDAY

The fascinating little child born Saturday is the type who will charm the gods themselves, plus bringing joy and happiness into the lives of sad soul. Hence, plan education carefully to give full expression to such vital qualities, without their degenerating into simply maudlin sentimentality. Fine chart for the artist, too, the artisan who loves perfection in everything.

SUNDAY, FEBRUARY 9, 1958

ARIES (March 21 to April 19)—A.M. hours bring a wonderful friend with some surprise, and most valuable ideas and advice. Accept gladly. In latter part of day conditions change, requiring great care on your part. Be economical.

TAURUS (April 20 to May 20)—Morning is fine since a fellow worker does something very nice for you. You then start feeling much better physically, too, but take it very easy the rest of the day, avoid any accidents, damages. Rest.

GEMINI (May 21 to June 21)—The earliest part of the day is blessed by a much-needed expression of love. Take care, however, that in latter part of the day you do not get caught in the web of some self-seeking individual. Zip your purse.

MOON CHILDREN (June 22 to July 21)—Spend morning hours putting abode in most perfect order. A bit of unpleasantness arises later. See that you steer clear of it. Show others your wisdom in being able to forgive and forget. Be sublime.

LEO (July 22 to Aug. 21)—If you get off to the church or temple of your choice, the talk there will have a wonderful influence upon your life. For later in the day a curt word, some chicanery could unbalance you otherwise. Be fortified.

VIRGO (Aug. 22 to Sept. 22)—Here is a day when the fine standards under which you were brought up will stand you in great stead. Don't forget to thank your God and your parents. P.M. be factual. Don't brag, but build on what you have.

LIBRA (Sept. 23 to Oct. 22)—A.M. a fine intuition assails you so act upon it immediately. This may cause you to be overelated one moment, dejected the next. Achieve perfect equilibrium or you get into trouble. Be logical.

SCORPIO (Oct. 23 to Nov. 21)—Here is the right hunch you have awaited so long. Don't procrastinate. Follow it! Fine results are certain. Later, be careful not to plunge unwisely. Utilize spare moments on necessary work.

SAGITTARIUS (Nov. 22 to Dec. 21)—Earliest morning hours are the best in which to acquire whatever is needed that will mean your greater success in life. At any rate, make that call, visit. Later, simply observe, for much is brewing.

CAPRICORN (Dec. 22 to Jan. 20)—An unexpected occurence in A.M. gives you a clearer picture of your standing with other persons. Be careful of your conduct, and preserve present position of prestige. See that bills are paid up.

AQUARIUS (Jan. 21 to Feb. 19)—Contact immediately the person who is capable of giving you much-needed, proper advice, the earlier the better. Later, take care you do not follow the will-o'-the-wisp. It has never been caught, so why try?

PISCES (Feb. 20 to March 20)—A splendid thought or plan occurs to you in A.M. Act upon it immediately. Then relax and watch it materialize as you devote time to reading the greatest Scriptures. P.M. don't antagonize lover.

IF YOUR CHILD IS BORN SUNDAY

The fine child born Sunday will amaze others with the keen mind and perception apparent and actual very early in life. Be certain to give a long, formal education, both scientific and spiritual, if you have to borrow the money, for there is great brilliancy in this horoscope. Latter life is fraught with situations, a challenge to this fine individual, which will be met wonderfully.

FOR YOUR COPY of Carroll Righter's individual 16-page Forecast for March send your birth date and 50c in coin to cover cost to Carroll Righter, care of Victoria Daily Times, Box 1895, Grand Central Sta., N.Y. 17, N.Y.

150 HOUSES FOR SALE

BRAND NEW 3-BEDROOM HOUSE, automatic oil heat, drive-in garage. Full high basement. 2617 Chambers. Phone 5-4187.

150 HOUSES FOR SALE

4-ROOM BUNGALOW, SEPARATE garage. Many fruit trees and well planned garden. $6,250. Further details phone 9-3228.

150 HOUSES FOR SALE

K & S

OWN TROUT STREAM
ROYAL OAK—$7400

Approx. 3 acres, meadow, woods, thousands of bulbs. Older type bungalow, cement basement. Copper piping. Some outbuildings. $2,500 will handle.

4-4127 Mr. Nichols 7-3089
4-4127 Mr. Vallance 7-1917

HOME FOR MOM AND DAD
HAULTAIN DISTRICT

Comfortable 4-room bungalow close to all needs. Newly decorated and in tip top condition. LR with fireplace. 2 bedrooms, utility off kitchen. Full price $8950 With good terms if desired.
Exclusive with BERT DAYKIN
To inspect please phone 4-4127 or 3-0255

VALUE IS HERE!
CEDAR HILL AREA
2-BEDRM BSMT

Ideal for retired couple or small family. Garden and lawns in, fruit trees, fenced. Only 3 years old. Live in comfort in this smart and warm little house. Thru hall, LR with FP, dining area, kitchen wired and plumbed for automatic washer. 2 bedrms, 4-pce bathrm. FC bsmt. Piped C and W furnace. Garage under. Near bus. Space in bsmt for extra room. Exclusive. Price with terms $9750
4-4127 Mrs. Harvey 4-5149

ENJOY LUXURY IN UPLANDS NEAR YACHT CLUB
NEW DE LUXE
SUPERB QUALITY
6 RMS., 1,750 FT.
2 4-PC BATHS
ROOFED PATIO
FULL BASEMENT
PRICE $26,000
DOWN $8500
Mr. Vallance, 4-4127, 7-1917
Mr. Nichols, 4-4127 or 7-3089

KER & STEPHENSON LTD.
(Member Multiple Listing Bureau)
909 GOVERNMENT STREET

THE CITY BROKERAGE
1018 BLANSHARD 4-5022; 4-5016

OAK BAY!
Comfortable family home, three bedrooms, air cond. Oil-O-Matic heat, electric kitchen, all large rooms, full bsmt, treed lot; owner has left for East. Full Price, only $8950
Try $2,000 down! 6% mortgage! Telephone Brian Travers-Smith, 4-5022, 5-6653 eves.

DRIVE PAST
2520 VANCOUVER
$7900
Charming California-style stucco bungalow, just ideal for retired couple, 28-ft. long living-dining room with huge picture windows. Nice garden and long brick planter. Fenced backyard with cement patio. Only a few steps from bus and stores. The only one of its kind in Victoria, priced at ONLY $7900
(with $2,500 down payment).
Mrs. Fulton, 3-1953.

MODERN STUCCO WITH BASEMENT SUITE
Lovely 8-yr-old stucco bungalow with small basement suite. Living room with fireplace, small din rm, elec cabinet kitchen and 2 good bedrooms on main floor, also utility room off kitchen. See this for value. Asking $10,500
Mrs. Fulton, 3-1953.

JOHNSTON'S
ESTABLISHED 1908
1306 BROAD ST. 5-2471

GORDON HEAD
$2500 CASH
View location on ½ acre lot and a reasonable price for this 6-year-old, 5½-room bungalow. (Utility room on main floor). Full basement, automatic heat and garage. May consider trade for 3-bedroom bungalow in Oak Bay. Full price $11,300

FAIRFIELD
SIDE-BY-SIDE DUPLEX adjoining park. Owner's accommodation 2 bedrooms; other side 1 bedroom. Oil heat. Garage. Good rental district. $11,750
Mr. O'Toole, eves. 3-8340

GORGE
A fine stucco bungalow. Living room, fireplace, 4 bedrooms, cabinet electric kitchen. Pembroke bath. Full basement. Oil-O-Matic heat. Attached garage. Nice lot, 200 feet deep. Exclusive. On terms $11,500
Harry Saville, Eves. 2-0879

VICTORIA REALTY LTD.
1115 DOUGLAS STREET

EXCLUSIVE OAK BAY
Delightful 6-room bungalow with three bedrooms. Large living room, dining room, superior cabinet kitchen with nook. Oil-O-Matic heat. There is a delightful self-contained suite in the daylight basement. Also large rumpus room with fireplace. Owner leaving town and this must be sold. Excellent terms. Usual courtesies to other agents.
Kindly call E. Chowen, 3-9145, 2-4067

$1500 DOWN
Gives possession of this nine-year-old 5-room bungalow. Full high basement with piped furnace, level lot, quiet location, paved streets, near bus. Price $8950
T. G. Clarke, 2-9145. Eves. 2-6817

DALBY & CO.
Real Estate and Insurance
1010 Blanshard - 3-6241

2940 DONCASTER DRIVE
Owner leaving for the interior, and willing to accept very easy terms on this 3½-year-old bungalow. Full basement, automatic oil furnace, separate garage and nice grounds. Mr. Kemp, eves. 5-2597. Full price $9500

$16,700. OAK BAY, 3 BEDROOMS. Beautifully finished. Wonderful buy. Courtesy to fellow agents. Douglas Hawkes Real Estate, 4-7128. Res., 3-2589.

150 HOUSES FOR SALE

HEISTERMAN

COUNTRY HOME
Two-storey older home, partially modernized, on two lots Cordova Bay. Living room, large dining room and den with fireplace, electric kitchen, bathroom with 3 bedrooms and sunroom up. Automatic oil floor furnace. Taxes $76. Close schools. Down payment $3,500. Full Price $10,500
Mr. Hamilton, 3-4161; Eves. 7-1555

OAK BAY
4 BEDROOMS
DOUBLE PLUMBING
Situated close to Uplands on a double lot, this family home consists of living room with fireplace, large dining room, den or bedroom with full bathroom on main floor. Upstairs to 3 large bedrooms and bathroom. Full basement with automatic oil HW heat. Priced for immediate sale at $16,800
Mr. Blannin, 3-4161 Eves. 5-1195

HEART OF UPLANDS
A residence designed for gracious living and entertaining surrounded by a delightful and secluded garden. Large living room with fireplace, guest-size dining room, panelled den with fireplace, 3 large bedrooms, 3 four-piece bathrooms. Recreation room, modern electric kitchen and two-car garage. Oak floors throughout. Oil fire hot-water heated. Occupancy immediate. Price $35,000
An exclusive with C. J. Harrington 3-4161. Eves. 3-5846

PANORAMIC VIEW SAANICH PENINSULA
Six-room, year-round residence with absolute seclusion amidst beautiful trees; 1.78 acres, 250'x311'. $3,000 down and terms. Price upon application.
C. J. Harrington, 3-4161; eves., 3-5846.

OAK BAY
3 BEDROOMS
A gracious home in good condition. This is an older house that has been completely renovated. Entrance hall, large living room, dining room, three bedrooms, up-to-the minute kitchen and utility all one one floor. Full high basement with new package oil heat. The owner is moving to a larger home and has priced thir to sell on today's market $12,500
Mr. Gaddes, 3-4161; Eves., 5-7618

HEISTERMAN & CO.
(Established 1864)
1121 Blanshard Street 3-4161

C. N. Montague
CO., LTD.
1028 Blanshard at Fort 4-9318
Member Multiple Listing Bureau

ACREAGE
5 bedrooms. Tudor. Perfect seclusion. Nicely treed. Close in $24,000
Exclusive
Mr. Betts, 4-9318, 3-2998.

$1660 DOWN
NHA, 3 BDRMS.
L-LIVING DINING RM. FP. KIT WITH NOOK. OIL-O-MATIC. DR-IN. BSMT QUIET CITY LOCATION. AVOID DELAY, SHOULD SELL AT SIGHT. $66.96 PER MO. INCL. INT. FULL PRICE $12,600
Ruth E. Hutcheson, 4-9318, 3-3536

CLOSE IN
EXCELLENT FULLY MODERN 5-RM STUCCO BUNG. THROUGH HALL. ELEC CAB KITCHEN. FULL HIGH BSMNT WITH FINISHED ROOM. LARGE LOT. ASKING $12,600
Call B. E. Porritt, 4-9318, 4-6152

WHY RENT?
AS LOW AS $350 DOWN WILL GIVE YOU THE PLEASURE OF OWNING YOUR OWN HOME. NHA BUILT. 3 BEDROOMS. AUTO OIL HEAT. DRIVE-IN GARAGE. THE LOT INCLUDED IN THIS PACKAGE DEAL. IF YOU OWN YOUR OWN LOT, NO DOWN PAYMENT IS NECESSARY.
FULL PRICE $12,600
PLEASE CALL ROY GREEN, EVES. 4-9755, OR STEVE STEPHENS, EVES. 3-7844. TAYLOR SPITTAL LTD., 821 FORT ST. 4-9308.

COUNTRY ESTATE
6 acres, inside 4½-mile circle. 7½-roomed stucco semi-bungalow, sun room, thru hall, spacious living room with open fireplace, full-sized dining room; oak floors; kitchen needs modernizing. Utility room. One bedroom and 4-piece bathroom on main floor. 3 bedrooms and 3-piece bathroom up. Cement basement. Oil-O-Matic heating. Unfinished family suite.
BARGAIN AT $16,800
Consider selling house with less land.
Alex Page, 5-6741 or 3-1394.

OFF STELLY'S X RD.
Cottage, 5 rooms. Bathroom. 4.79 acres. 52 bearing cherry trees. Not suitable for VLA. $5,600 down.
FULL PRICE $7530
Alex Page, 5-6741 or 3-1594.
Northwestern Securities of Victoria Ltd., 631 Yates St.

VALUE WITH PRIDE
$1500—Building lots, choice.
$5750—Store, corner location, immediate possession.
$8900—Modern 4½-room stucco, basement, oil heat, garage.
$11,500—Modern 5-room stucco, no steps, oil heat, garage.
$11,750 and $11,900
Stucco homes, 3 and 4 bedrooms.
F. Marcoal, 2-8111; eves. 4-6625

CANADA TRUST CO.

NEWSTEAD
REALTY LTD.
766 FORT 2-8117

2 DUPLEXES
One new in Esquimalt of 2 bedrooms each side with basements and separate oil furnaces, rented for $95 each side. Full price with terms $21,500
The other in the city on Oak Bay border. Three years old, one suite two bedrooms, the other one bedroom; package oil heat, rents for $90 and $65. Full price with terms $16,900
W. H. McMahon, 2-8117.
Eves 7-1455

EXCLUSIVE — SOOKE
$800 DOWN
Four-room bungalow. Part basement, furnace. Near shopping centre and bus. Nearly ½ acre good land. Asking price $5200
Mr. Edwards.

H. A. HUMBER LTD.
620 View Street 2-9161

BRENTWOOD PROPERTIES
Ideal small fruit farm, 1.6 acres in berries and commercial flowers. 4 large rooms, bath. Basement, all in good condition, new outbuilding large enough for another home, near sea, shops, etc. Must be sold. $13,500. Close offers considered.
SEA FRONT HOME, ONLY $11,500 4-room bungalow, 2 up, 2 down, $6,000 with $1,000 cash.
Call BRENTWOOD PROPERTIES Keating 233 or 598K or 46T

WE BUILD V.L.A., N.H.A. PRIVATE Kasapi Construction. 7-1380. HOUSE FOR SALE. PHONE 4-9960.

1½ YEARS OLD. DRIVE-IN GARAGE; hardwood floors. Phone 3-5386.

150 HOUSES FOR SALE

BYRON PRICE
1314 QUADRA ST. 3-2458

OPEN
2-5 SAT.
TEN MILE POINT WATERFRONT
2-bedroom home, wired for electric range; 100 feet of waterfrontage Corner of White Rock Rd and Phyllis Street East. Full price $12,600 firm.
Lot with 50 feet of waterfrontage next to above property $2750
Contact Charles Giddy at 5-2458 anytime

DE LUXE HOME $23,500
This home has everything you could desire. 6 rooms; approx 1,645 sq ft. Every room has a water view. Sundeck has 340 sq ft. 1 acre of beautifully landscaped grounds. 2-car separate garage. Full bsmt, auto oil heat. Seclusion. To view call 5-2458 for D. Cornish, res 3-7018, or R. Milkie, res 3-3471.

PRICE REDUCTION
2547 Heron St.
Vendor wired Thursday to reduce price of home from $16,800 to $15,750 for a quick sale. Immediate possession of this immaculate well-built 8-yr-old, 3-bedroom home. 3 rooms, 3-pce bath in basement. Oil-O-Matic hot-water heat. Large separate garage. Fenced property; two mins to shopping centre, school, Willows Beach and park. Taxes $204.53. Exclusive. Contact Charles Giddy at 5-2458 anytime.

BIRTH ANNOUNCEMENT
A new arrival in the Lansdowne district that's up for adoption. If you like convenience and smart looks see this new home today. The living room has beautiful wood panelling, 3 lovely bedrooms and dining room, beautiful oak floors throughout. Oversize built-in garage and full high basement with oil heat. This NHA home is yours for $2,500 down and $80 per month. Call me now. Jack MacKay, 2-9644.

GONZALES
New N.H.A. under construction, near schools, shops and transportation. 3-bedrm, Full basement with lge rumpus space. $2,000 DN. Payments $91 per mo. including taxes.
Call 5-2458 for D. Cornish, res. 3-7018, or R. Milkie, res. 3-3471.

OPEN
1.30-5 and 7-9 SAT.
3870 Cedar Hill X Rd
New 3-bedrm home. Different from the usual and well worth seeing. Full price $12,500
D. Cornish and R. Milkie in attendance

BROWN BROS.
AGENCIES LIMITED
1125 Blanshard Street
MEMBER REAL ESTATE BOARD
Member Multiple Listing Bureau

NHA HOMES
FAIRFIELD
LOW DOWN PAYMENT
3 BEDROOMS, NEW
Built by master craftsman. Close to schools, transportation and shopping. I have some family homes in other desirable districts—don't hesitate to phone for further information. Call Jim Ranson, office 3-1183; Res. 2-0018.

ENGLISH CHARM
RETIRED COUPLES
Seclusion in a lovely setting. Gorge district. Two-bedroom cottage. Large LR, pretty kitchen. Utility room with tubs. Oil heat. Full price $7900
EXCLUSIVE LISTING
Call Cec Pearce, 3-1183; res., 5-4621.

MOUNT TOLMIE
3 YEARS OLD
Spotless home, 2 bedrooms, large LR, dinette, cab. elec. kit., utility room with tubs. Oil heat. Full price $8200
Please call Cec. Pearce, 3-1183; res. 5-4621.

THREE BEDROOMS
$8950
A very pretty 3-bedroom bungalow situated amongst the trees in a high location. Automatic oil heat. Full cement basement, drive-in garage. Asking price $8950
Please ask for Mr. Lawson, eves., 2-4867; day, 3-1183.

$1500 DOWN
RETIRED COUPLES
CUTE AND COSY
Four-room stucco bungalow with full cement basement, drive-in garage. HOT-WATER HEAT. Wonderful garden soil. Close to bus. Asking price, with excellent terms $9500
Please ask for Mr. Lawson, eves., 2-4867; day, 3-1183.

BURDICK—OAK BAY
GRACIOUS DWELLING
TRIPLE PLUMBING
On ground floor is handsome living 27 feet long, guest-size dining room. Spacious entrance hall, cab kit and powder room. Open staircase up to 2 very large bedrms., 15x18 and 15x20, with wall-to-wall carpet; 1 with walk-in dressing room. 4-pc bath. There is also a den and plumbing in basement. Oil hot-water heat. Exceptionally fine location and nicely landscaped lot. Terms to be arranged and full price $17,500 asked
Mr. Hill, 3-1183; Res. 3-6685

FRASER BISCOE
750 PANDORA AVE. 3-9843
Drive-in Customer Parking

A HOME WITH CHARACTER
On a nicely landscaped corner lot, this lovely home contains large living room, cosy den, both with fireplaces, guest-size dining room, large kitchen on the main floor and two large bedrooms up with good cupboard space. The basement has an excellent bedroom. Automatic oil hot-water heat, separate garage. Early possession may be obtained. Price $13,500
For appointment to view call Mr. Fraser; eves. 5-3731

CEDAR HILL HIGH LOCATION
Excellent 5-room bungalow — full high basement, which has a very attractively finished living and bedroom combination as well as drive-in garage, laundry facilities and package oil heat unit. On 2 lots, giving owner plenty of elbow room. Priced at $11,500

CHOICE AREA HIGH LOCATION
It is the setting which enhances the value of the top duplex, five rooms, which is admirably suited for a person holding an executive position, has spacious rooms (including the 3 bedrooms), also a nice den, play area in the full basement, drive-in garage and oil heat, of course. Priced at $16,250
Ask for Mr. Wilkins at office 3-9413 or eves 3-4960

150 HOUSES FOR SALE

N.H.A. $350 DOWN, FULL PRICE $12,600. Please call Roy Green, Eves. 4-9755 or Mr. Stephens, eves. 3-7844. Taylor Spittal Ltd. 4-9308.

$400 DOWN, $65 PER MONTH, buys 4½-room house within the 5-mile circle. Full price $4,800. Phone 2-8646.

151 COUNTRY HOMES and PROPERTIES

LANGFORD & COLWOOD

$1250 down — Most attractive four-room bungalow in very convenient location. Large, improved lot, lawn and garden, garage and workshop. Ideal home for elderly couple. Bargain Price $5750
Will sell furnished if required. Immediate occupation. Another similar close by for $6,350.

Lovely new three-bedroom bungalow in exceptionally fine location. Automatic oil heating, hardwood floors, utility room and garage port; in fact everything desirable. About one-third down $10,500

$1500 down — or near offer. Choice of three unfinished bungalows. All modern and in good locations. Finish them and save. Make us an offer.

LOTS, FARMS AND ACREAGE

GRANT & JENKINS
Real Estate & Insurance Ltd.
LANGFORD, B.C.
Phones: Office 8-1729; Res. 8-2508 or 8-3619

LAKEFRONT BUNGALOW
1 Acre — Guest Cottage
Beautifully situated on lake, facing south. Main bungalow contains LR with granite FP, DR, kitchen, 3 BRs, bathroom part basement. Also guest cottage with bathroom, electric range, 2-car garage, PIPED WATER. PAVED ROAD. 8-Mile circle. Asking price $11,900 (good terms)
Call M. A. Campbell, 4-9335
A. Bernard & Co. Ltd., 629 Fort St.

WATERFRONT
Several Brentwood and Ardmore modern homes, good anchorage and fishing, from $18,000 to $25,000. Particulars from H. Peard, eves. Keating 21-H or 4-4391. King Realty, 2-2131.

153 WANTED TO BUY—HOUSES

CASH BUYER
He is arriving approx 24th this month, requires an older but not too old 3-bedroom home that all cash will buy, $8,000, no more. Wants basement, oil heat if possible. Some seclusion near bus. I would appreciate a call. Mr. Betts, 4-9318, 3-2998.

ALSO FOR CASH
No steps, compact bungalow, modern, not in bungalow row—North Quadra, Lake Hill district. All cash. Mr. Betts, 4-9318, 3-2998.

C. N. MONTAGUE CO.

2 PRAIRIE COUPLES
WANTED IMMEDIATELY FOR THESE PEOPLE WHO HAVE JUST ARRIVED IN TOWN, NEWER OR OLDER, 2 OR 3-BEDROOM HOMES. THEY ARE LIVING IN AN AUTO COURT AND MUST LOCATE QUICKLY. CALL NOW FOR IMMEDIATE INSPECTION. JOHNNY JAMES, WESTERN HOMES LTD., 2-2157 ANYTIME.

JUNE POSSESSION
Wanted—Two or three-bedroom home up to five years old, must have a basement and garage. Any nice location within seven miles of city. Client wants to buy now but possession not necessary before June. He can pay up to $2,500 as down payment. If you can help me to locate such a home please call Len Thomas at Douglas Hawkes Real Estate, 817A Fort Street, 4-7129, res 3-5685.

DIAL 2-4251
. . . for the answer to your particular problem whether buying or selling real estate. 2-4251 means specialized service from one of the city's most respected realty organizations. No obligation. Call us today.
Rithet Consolidated Ltd.
706 Fort St. 2-4251

"SMALL HOUSES NEEDED"
If you have a small 2-bedroom house you wish to sell, please call me as I have clients looking desperately for property. Mrs. Johnston, 5-6741 or 2-5655. Northwestern Securities of Victoria Ltd.

ALL CASH
available for a 3 or 4-bedroom home in any area, close to schools and transportation. Basement and oil heat preferred. Price not to exceed $15,000. Phone Norman Thornber, 2-2157; eves, 9-1853. Western Homes Ltd.

LARGE LOT, A FEW NATURAL trees, 3 bedrooms, basement, modern bungalow in Cedar Hill, Mt. Tolmie or Cadboro Bay area. $6,000 DOWN! To $15,000. If you own this home and want a quick sale call me now! PHIL SIMPSON, 2-7276 or 5-5542. Town & Country Homes Ltd.

HOW MUCH COULD WE GET FOR our home? What will it cost us to buy the home we need? I would appreciate the opportunity to call on you to discuss such matters (no obligation). Please call Len Thomas at 3-5685, or at Douglas Hawkes Real Estate, 817-A Fort St. 4-7129.

HAVE CLIENT WITH $14,000 CASH wanting modern 2 or 3 bedrooms, Elk Lake or thereabouts. R. de Montigny, 4-3305, res 5-1437. Financial Survey Ltd.

OKANAGAN CLIENT WANTS 2-BR home with basement, oil heat optional, not older than 15 yrs. All cash. Phone R. F. Harris, Boorman Investment Co. Ltd., 3-7124, eves 7-2998.

CASH CLIENT WAITING FOR A 5 or 6-rm home, South Oak Bay or Fairfield. Could be older style, should have basement. Please call Mr. Crow of Swinerton's, 3-7181, res 2-0775.

WANTED: PROFESSIONAL CLIENT requires good four-bedroom home up to $16,000. Must be in Oak Bay. Tudor type preferred. Please call Robert Mitchell, 3-4473. Harry Foster Ltd., 2-2101.

TO SELL YOUR HOME, YOUR apt., duplex or farm, list with the sales staff of George Randall Ltd. A steady clientele of genuine buyers for what you have to sell. Phone 4-8109.

LOW DOWN PAYMENT HOUSE required for young couple. Can pay extra large installments. Government employee. Please phone 4-9627 anytime. S. Hargrave, realtor.

WANTED
Four-room bungalow, not too old, within 20 minutes' walk of Veterans' Hospital. Please phone Mrs. McLean, 4-9335, eves. 4-6867.
A. BERNARD & CO. LTD.

I WILL BE PLEASED TO COME TO your home and discuss with you the best means of selling. No obligation. Douglas Hawkes Real Estate, 4-7128. (Res. 5-2589, Mr. Hawkes.)

$3,850. FULL PRICE FOR A FOUR-room cottage, all redecorated, kitchen range included. Len Wright, Ltd.

I WILL TRADE MY EQUITY OF $1,500 in 1956 Plymouth Belvedere as down payment on older-type duplex. 2-9879.

ESQUIMALT, URGENTLY NEEDED 3 or 4-bedroom home with basement. B. Stent, eves. 2-6643, King Realty, 2-2131.

153 WANTED TO BUY—HOUSES

SELLING?
Smaller and medium-size homes are in big demand now with clients desperately waiting to be satisfied. Call George Chan at once at 5-6741 or 2-9416. Northwestern Securities of Victoria Ltd.

ALBERTA FAMILY
I have a CASH buyer from Alberta for a 2 or 3-bedroom home, also some folks with $800 cash wishing to locate here. Call C. A. James without delay, 2-6787 or 5-6741. Northwestern Securities of Victoria Ltd.

NO FUSS OR BOTHER! SELL OR finance immediately. Call Dickie & Co., 2-4312 (eves 3-3640 or 2-3501).

FOR SALE—LOT 7820, KOOTENAY district, 185 acres. Write Box 643, Port Angeles, Wash., U.S.A.

WANTED—6-RM BUNGALOW, $9,000 to $12,000 price class. Rosevear & Co., 1115 Langley, 4-6041.

3 BEDROOMS, BASEMENT, CITY or Oak Bay. Cash. No agents. Details to Victoria Press, Box 230.

154 PROPERTY FOR SALE

LOTS OF LOTS
We can build for you under NHA in any of these locations: Tudor Rd., Woodburn Dr., Merriman Dr., Exeter Rd., Hawkes Ave., Gregory Pl., Trent St., Summit Ave. Lot prices $800 and up. Also one low cost duplex lot, $950. Morey & Johnstone, 5-8701 any time. 3244 Douglas St.

ATTENTION CONTRACTORS
Large duplex-zoned lot in Esquimalt, on bus route. Two-mile circle from city hall. Phone 2-7276 or 2-0274. Ask for H. Forrest, Town & Country Homes Ltd., 1923 Quadra St.

WATERFRONT
Shoreway Drive
Three de luxe building sites with panoramic view of Straits, access to sandy beach. NHA approved. $3,975 to $5,000.

SEA VIEW
Glencoe Way
Paul's Terrace
NHA Approved.
Access to Sandy Beach.
2 at $1,450
2 at $1,500
3 at $1,650
Plan available on request.
For full particulars contact Bel Shragge, exclusive agent, who will be on property Sunday, February 9, between 2 and 4 p.m., to answer enquiries.
King Realty, 2-2131; eves. 4-4391.

"MALA-HEIGHTS SUBDIVISION" Make this Centennial Year memorable. Buy now and build. Average lots 150x240; five times the size of ordinary city lots. No high winds or floods here, neither smoke, smell, fog or smog, high and dry, seaview of Mt. Baker and Gulf Islands, half hour to Victoria on the world-famous Malahat Highway. For information and inspection call Mr. Ajaib Sanchu. Day phone 5-1812; eves. 4-3457. O.K. Building Sunlies, 760 Topaz.

CORPORATION OF THE TOWNSHIP OF ESQUIMALT
OSSPER CRESCENT LOTS
A further group of 8 lots will be made available February 11, 1958, on the basis of one lot per person with prices from $1,700 to $2,100 including services.
Following the sale of the above lots a further 20 lots will be available at prices from $1,300 to $1,900 including services.

FIVE GOOD LOTS
Plus older-type home. Carey Road area. If you are a builder, this can be traded for a small home. Offers invited.
Call Walter Amos, res. 4-8606
ALFRED CARMICHAEL & CO. Ltd. 1239 Broad Street 4-7341

CADBORO BAY
N.H.A.-approved lots, sea views. Prices from $900. Gordon Head sea view lots, prices from $1,250. Oak Bay older district, 50 foot lot, price $1,700. Call D. Whyte, 5-7707. Mears & Whyte, Oak Bay Realty Ltd.

2.38 ACRES ON BRAEFOOT, $2,999. 2.25 acres (corner) Braefoot, $2,999. Building lot or subdivision possibilities. Call George Chan, 2-9416, 5-6741. Northwestern Securities of Victoria Ltd.

HIGH LOT, ROYAL OAK AVENUE, splendid view; NHA, 120x200. See sign. $2,200. Call Mr. Nicholson, res 5-7694. Harry Foster Ltd., 2-2101.

DOUGLAS VALLEY SUBDIVISION, Douglas and Kenneth Streets. 14 choice building lots. Island Investment Co. Ltd., 774 Fort Street. 4-7146, days; 4-6171 or 9-2611 Eves.

NHA LOTS
Brentwood. Sea view, water, city conveniences. $1,250 up. Call H. Peard, eves. Keating 21-H or 4-4391, King Realty, 2-2131.

COLWOOD LOTS, $300 DOWN, $25 monthly; school close. 5-2944, 8-2856.

SEAFRONT LOTS, 1.15 ACRES, ALL cleared. City water $6,500. Mr. Huntley, King Realty, 2-2131.

MORTIMER ST., THIRD LOT OFF Shelbourne, 66'x125'. Easy terms. Full price $750. 2-5822, or 4-8257.

SEA-MOR AT CORDOVA BAY. Victoria's finest view lots. 9-1614.

2 N.H.A. LOTS ON SEWER. Phone 3-4340.

NORTH SAANICH PROPERTIES. Gordon Hulme, Ltd., Sidney 120.

LOT ON WOODBURN, TREES. Kangro, 7-6094.

155 PROPERTY WANTED

CASH
FOR N.H.A. APPROVED LOTS IN GREATER VICTORIA. Phone Roy Green or Steve Stephens, 4-5308. Taylor Spittal Ltd. 821 Fort St.

CASH
For your lot if N.H.A. approved. Call Mr. Evans of Western Homes Ltd., 2-2157; eves, 5-5533.

WANTED—6 TO 12 ACRES, WITH or without house. Reasonably level. Bush no objection. Located between Royal Oak and Mt. Newton. Morey & Johnstone, 5-8701, 3244 Douglas St.

3 LARGE LOTS, CORNER INTERurban and Wilkinson. High ground. Good drainage. No rock. $950-$1,000 each. Close to bus, store, schools. Phone 9-4755.

LARGE WATERFRONT LOT — Beautiful view. View Royal district. Fruit trees. Phone 9-2983.

156 ACREAGES FOR SALE and WANTED

1 ACRE, unsurpassed view $1,100
1 ACRE, 4 rooms, city water $5,500
1.6 ACRES, 1 acre in logans $1,800
1.4 ACRES, 2 rooms, city water $3,000
10 ACRES, all tile-drained, 6-room house plus 4-room cottage, large root house, never failing water supply, good potato or berry land. Good value at $19,500
Several other good farms available. Mr. Huntley, Sidney 66 eves., King Realty, 2-2131.

158 FARMS FOR SALE and WANTED

HANDYMAN'S SPECIAL
5½ acres good cleared land with small 4-room house and a second larger home that needs finishing. On City water near Metchosin. Price ($3,500 down) $8700
OR
SMALL FARM
On 2¾ acres of beautiful black loam soil dandy for market garden. Modern 3-bedroom stucco home with living room 24x16, Heatilator fireplace, three good bedrooms, large kitchen and separate utility. Small chicken house and barn. Located on good highway in North Saanich. Price with half cash $11,550
OR
HORSES?
5 acres of high parklike lightly wooded property with good grazing offers seclusion for the large modern 3-bedroom home that has oil water heat, tiled bath, full basement. On bus line only 4 miles from Victoria. Price with half cash $17,900
Mr. Munro, eves. 7-6529
FRASER BISCOE REAL ESTATE
750 Pandora Ave., Victoria. 3-9843

158 FARMS FOR SALE and WANTED

A GEM
65 acres of beautifully-timbered property with own private lake of approximately 15 acres, stocked heavily with trout. 2 four-room bungalows, 2 two-room cabins, double garage. Large workshop. Estimate ½-million board feet of fir could be obtained without destroying its beauty. Ideal development for resort, etc. 15 minutes from town. Priced on terms $37,000
Exclusive with Harry Saville, Eves. 2-0879

7½-acre farm close to Sidney. Six-room modern bungalow and three-room cottage with shower and toilet. Lovely piece of property, good garden and light timber. Priced on terms $14,500
Mr. Beasley, Eves. 3-3225
JOHNSTON & COMPANY LIMITED 5-2471

SAANICH, 10 ACRES
4½ ROOM BUNGALOW
FRUIT
Bright, sunny location with views. Located on paved road, 10-mile circle. LR, 2 bedrms, large kitchen with dining space, bathroom, fuel house, 18 mature cherry trees, berries, grapes, rasps, apples, plums, etc. Ideal for berries, poultry, etc. Greatly reduced for quick sale. Owner moving up-Island. NOW $11,000
Terms. Exclusive Listing.
Call M. A. Campbell, 4-9335
A. Bernard & Co. Ltd., 629 Fort St.

**"C

Conviction Aided By Seals on Vodka

Government seals on the necks of two broken vodka bottles helped convict a Victoria man of possession of stolen liquor Thursday in Saanich police court.

George Gettle, 340 Burnside, was found guilty of possession and remanded to next Thursday for sentence and hearing of a second charge, retaining stolen groceries under $50 value.

Earlier, in city police court, Gettle's stepson, Joseph Roger Pilotte, 414 Garbally, was sentenced to six months, also for possession of stolen liquor, of which the vodka was a part.

TWO YEARS

Then in Saanich police court Pilotte was sentenced to two years concurrent on each of two breaking and entering charges, the time to run concurrently also with the six months.

A quantity of groceries, cigars, cigarettes, candy and a clock were stolen from Bluebird Market, 3930 Douglas. Total value was about $500.

From the Sausage Kitchen, on the same premises, were stolen about $250 worth of turkeys and hams.

Both thefts took place Dec. 24.

Second charge against Gettle concerns some items from the Bluebird.

GOLF CLUB THEFT

A number of bottles of liquor had been stolen Jan. 6 from Gorge Vale golf clubhouse, two of them full bottles of vodka purchased by the case by club secretary Leo Dorman.

Since vodka is available in B.C. only in case lots, serial numbers of bottled vodka are kept in Liquor Control Board records.

In an investigation of Gettle's house Jan. 13, police found fragments of broken vodka bottles in the bottom of a box of ashes.

Gettle had told police he had bought nothing from Pilotte, who was in custody at that time.

Pilotte is an admitted bootlegger.

Two full bottles of vodka were produced from a clubhouse closet, having been overlooked by thieves.

Entered as exhibits, they bore the serial numbers 0245819W and 0245696W. Also entered were the broken necks, bearing the numbers 0245818W and 0245695W, consecutive to the intact bottles.

PHONED DETECTIVE

Det. Joseph Armstrong, of Saanich police, said Gettle later telephoned him to say he had bought two bottles of vodka from Pilotte for $7. This was after the charge had been laid against Gettle.

Retail price of vodka if it were available by the bottle would be $4.40.

Robert Mason, liquor board purchasing officer, said seals for liquor bottles are sent out in batches to distillers.

A batch running from 0170-000W to 1249999W was sent out Sept. 5 to the firm which bottled the vodka purchased by the golf club.

Records showed the numbers in the order purchased by the club were included.

Pilotte said the sale to Gettle was to be for $5 a bottle. He refused to say where he had bought the vodka but he did say he paid cash for it.

Gettle said he and some of his bowling acquaintances drank some of the vodka on the first Wednesday in January, regular bowling night. This was Jan. 1, prior to theft of the liquor.

Two Miners Killed

MONS, Belgium (Reuters) — Two Belgian miners were suffocated and seven others suffered serious poisoning when gas seeped into a coal mine at Frameries near here Wednesday night, police reported. The accident occurred 3,000 feet below ground.

ROCKET BLASTS IN BOY'S FACE

MARTINEZ, Calif. (AP) — Robert Leslie Hartz, 16, may lose his sight because his home-made rocket blew up. He made a small rocket of half-inch copper tubing, using sulphur and potassium nitrate for fuel and a fuse of gunpowder. When Robert lit the fuse nothing happened. When he leaned over it to see what was wrong, it exploded, driving bits of metal into his face.

Civic Wage Settlement Awaits Employee Meetings

Wage negotiations between city of Victoria and civic trade unions were stalled today pending membership meetings of the employee groups.

Firemen and outside staff have each been offered a 5.2 per cent increase. No definite further wage talks have been arranged.

"It's all back in their laps," said city manager C. C. Wyatt this morning.

No date has been set for further meetings of the city police commission and the police union. Commissioner Gordon Carter said he thought the second meeting would be held "toward the end of the month."

In the absence of Mayor Scurrah, commission chairman, Ald. M. H. Mooney, as acting mayor, will sit in. Ald. Arthur Dowell, senior alderman, will take over from Ald. Mooney if he returns in time from a winter vacation.

Mr. Wyatt was to meet with the public health nurses' bargaining committee today.

All negotiations must be concluded by April 15, under the Municipal Act regulations.

City inside staff did not reopen its contract this year, accepting instead an automatic 5.2 per cent increase.

Firemen and police have asked 21 per cent increases. Wage requests of the outside staff and the nurses has never been made public.

490 WORKERS

The current negotiations affect about 490 employees.

If all unions settle for the 5.2 per cent wage boost, cost to the city this year would likely reach $130,000. Gross wage bill would jump to an all time high of $2,730,000 and about 1½ mills would be added to the present city tax rate unless compensating economies were found.

$13,000 Theft Of Fur Coats

HAMILTON (CP) — Thieves early today smashed through a wall adjoining the George Britton Fur Store and escaped with $13,000 worth of furs.

Only two layers of lath separated the newly-vacant adjoining store and the fur store.

The thieves—who cautiously moved two racks of cheaper furs in front of the window so as not to be seen—took 42 fur coats.

WARNING ORDER No. 5/58

PYROTECHNICS Firing Practice will be carried out from the vicinity of MARY HILL, as follows:

1800-0600 hrs. 10 Feb. 58
1800-0600 hrs. 11 Feb. 58
1800-0600 hrs. 12 Feb. 58

The Danger area is described as follows:

The seaward sector of a circle of 22,000 yards radius centred on NORTH Latitude 48 degrees 23 minutes 06 seconds, WEST Longitude 123 degrees 28 minutes 54 seconds, and limited by the radii drawn from the centre through RACE ROCKS Lighthouse at NORTH Latitude 48 degrees 17 minutes 40 seconds, WEST Longitude 123 degrees 31 minutes 15 seconds, and drawn from the centre through the TRIAL ISLAND Lighthouse at NORTH Latitude 48 degrees 23 minutes 30 seconds, WEST Longitude 123 degrees 18 minutes 00 seconds.

The Danger Altitude is Surface to 25,000 feet.

BY ORDER,
Commanding Officer,
1st Battalion,
Princess Patricia's
Canadian Light Infantry.

Warehousemen's Lien Act

Take notice that the furniture and effects of J. Bienenu will be sold by public auction between Feb. 18 and 20, 1958, in Lund's Auction Room.

To recover storage and cartage charges.

Pimlott's Transfer & Storage Co. Ltd.
Per Edward S. Wood.

ANNIE KEMBER, formerly of Klee Wyck, Ardmore Drive, R.R. 1, Sidney, B.C., Deceased.

NOTICE IS HEREBY GIVEN that creditors and others having claims against the estate of the above deceased are hereby required to send them to the undersigned executors at P.O. Box 580, Victoria, B.C., before the 4th day of March, 1958, after which date the executors will distribute the said estate among the parties entitled thereto having regard only to the claims of which they then have notice.

The ROYAL TRUST COMPANY,
REX MATHER KEMBER, and
LAWRENCE GEORGE McDOUGALL,
Executors.

By Gregory, Grant, Cox & Harvey, their solicitors.

LUNDS
Auctioneers
CAPACITY AUCTION
In Our Salesrooms

WILF LUND

TOMORROW—9.45 A.M.
HOUSEHOLD FURNISHINGS
APPLIANCES
Quantity of Floor Tiling
Seven Electric Washers
Electric Refrigerator
"Quaker" Oil Range
Electric Range
Assortment of Garden Tools, Wheelbarrows, "National" Cash Register, Camp Stoves, 2-Piece Converto Suite, Down-Cushioned Love Seat, Child's New Crib, Chesterfield Suites, Chrome Table, several Carpets, Drophead Sewing Machines, Carpet Runner, Odd Spring-Filled Mattresses, Coal and Wood Heaters, Golf Clubs and Cart, Typewriter, Oil Paintings, Furnishings for all rooms, Glass, China, Plate, etc.
Fruit — Vegetables
On View from 8.30 a.m.
LUNDS AUCTIONEERS & APPRAISERS PHONE 5-5422
926 FORT ST.

brewed *in B.C.*
sold *in B.C.*
enjoyed *everywhere in CANADA*

BLACK LABEL Lager Beer
RED CAP Ale

the best brews in the world come from Carling's!..

FOR FREE HOME DELIVERY CALL
Humboldt St. - 2-6832
Johnson St. - 4-4179

THE CARLING BREWERIES (B.C.) LIMITED
(formerly Vancouver Breweries Ltd.)
PILSENER LAGER BEER • OLD COUNTRY ALE •
UBC BOHEMIAN LAGER BEER • 4X CREAM STOUT

this advertisement is not published or displayed by the Liquor Control Board or the Government of British Columbia

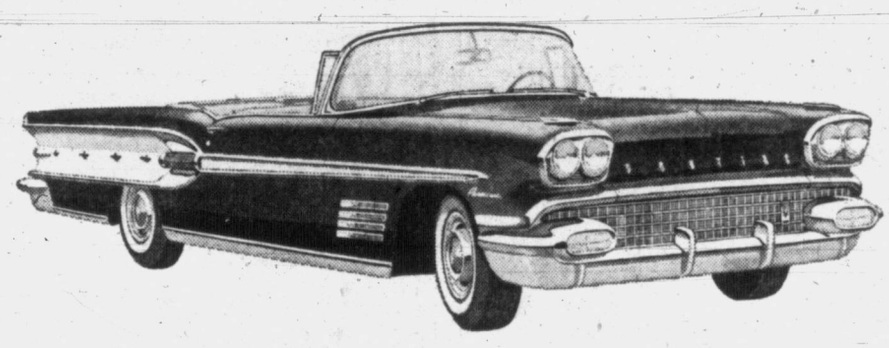

PARISIENNE CONVERTIBLE . . .
new luxury sport model in the low-price field!

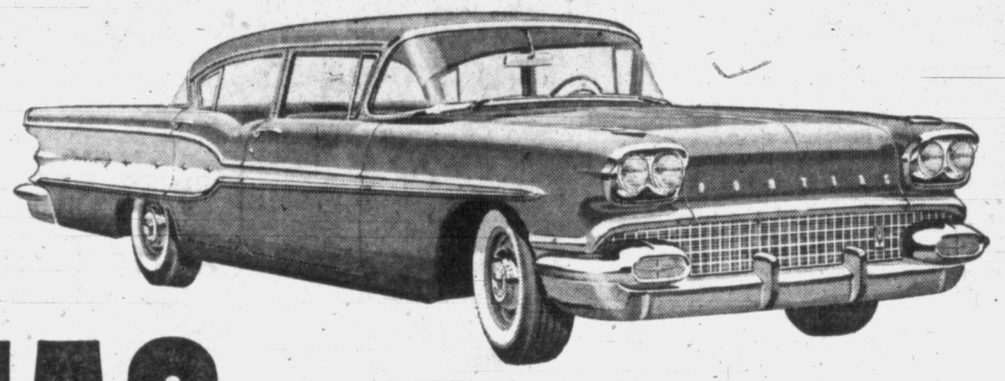

STRATO-CHIEF 4-DOOR SEDAN . . .
the custom look in an economy car!

RIGHT PONTIAC RIGHT PRICE!

RIGHT PONTIAC—With so many Pontiac models to choose from, it's so easy with Pontiac to find the car that suits you best . . . in features, in interior appointments and color, in road performance, in luxury and pride of ownership. Altogether there are fourteen models available in the series shown here—and an additional sixteen models in the Chieftain, Super Chief, Star Chief and Bonneville Series. Yes—there *is* a right Pontiac for you!

RIGHT PRICE—Invest in the one quality car that's priced 'way down with the lowest. Choose the Pontiac that best fits your budget . . . because Pontiac covers *every* price range from the economical Pathfinder right up to the spectacular Bonneville. . . . new standard in motoring luxury.

BUY PONTIAC . . . RIGHT NOW! Make Pontiac *your* logical choice, too. See your nearby Pontiac dealer without delay!

LAURENTIAN 2-DOOR HARDTOP . . .
exclusive elegance in the modest price range!

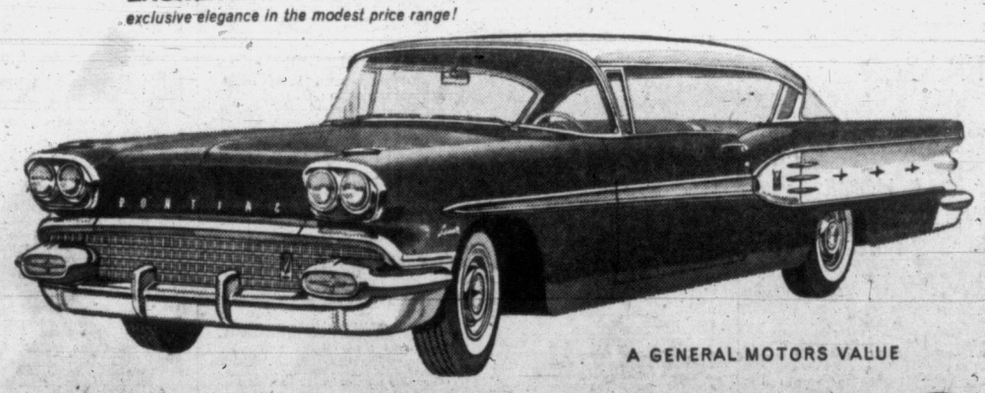

A GENERAL MOTORS VALUE

PATHFINDER 2-DOOR SEDAN . . .
typically Pontiac but priced with the lowest!

✱ See "GENERAL MOTORS PRESENTS"—An hour of fine drama—every Tuesday evening. Check your local TV listing for times. P-12588

BUY PONTIAC...RIGHT NOW!

EMPRESS MOTORS LTD.
900 Fort Street 2-7121

ACROSS THE PROVINCE

$6,000 Reward For B.C. Bombers

(From CP Dispatches)

NELSON—Posters began appearing in public buildings in British Columbia's Kootenay-Yale area Thursday offering rewards for the arrest and convictions of arsonists and persons causing damage with explosives.

There have been several recent bombing attempts in the area, home of the fanatical Sons of Freedom Doukhobors, and because of the danger service on the CPR's Kettle Valley line has been curtailed.

The B.C. attorney-general's department is offering two rewards. A $5,000 reward is for information on persons who set off damage-causing explosions, and one for $1,000 goes to anyone who supplies information leading to the conviction of arsonists.

The posters were put up by the RCMP.

KILLED IN CRASH

VANCOUVER—Police here have been notified by Mexican authorities that two prominent members of the city's Jewish community have been killed in a car crash at Nogales, Sonora, Mexico.

They are Morris Wagner, about 60, and his wife, Tina, 49.

HEARINGS SET

KITIMAT—Arbitration board hearings into grievances between the Aluminum Co. of Canada and the steelworkers union have been set for Feb. 28 here. Vancouver lawyer Reg Moir is chairman of the board.

DIES OF INJURIES

TRAIL — Roy Raymond Campbell, 6, Fruitvale, died in hospital here Thursday six days after he was struck by a car while walking along the highway outside of Fruitvale.

TEACHERS GET BOOST

TRAIL—Trail school district teachers have been granted salary increases ranging from $400 to $500 a year.

The agreement will mean an $85,000 boost for the 211 teachers. Teachers had sought an increase of 19.3 per cent or $167,250.

Under the new agreement, teachers with elementary basic qualifications will receive a starting salary of $3,100, rising to a maximum of $4,700 after 10 years' experience.

ROBBERY CHARGES

DAWSON CREEK — Three men were charged in police court Thursday with robbery with violence in connection with an attack on Rudolf Lutz in Dawson Creek Feb. 2.

Lutz was robbed of $1,000 in traveller's cheques, $50 in cash and some liquor after being severely beaten and left unconscious.

The accused—Alvin Boehm, Gregory Jeddore and Gerald Leroy Thompson, all of Dawson Creek—elected to be tried before a magistrate.

EGG PRICES

	Producer	Wholesale
Grade A large	31c	41c-43c
Grade A medium	27c	37c-39c
Grade A small	23c	33c-35c
Grade B	20c	30c

(Carton price 2c more.)

Former Victoria War Hero Saw Missile Tests

Lieut.-Col. Patrick Porteous, VC, who attended school at Cobble Hill and Victoria, was an observer of British guided missile tests at Christmas Island, according to word received by his uncle, Major D. Porteous, 1745 Lillian Road.

Born in India, he entered hte Royal Artillery School at Woolwich, after completing his schooling on Vancouver Island, and won the Victoria Cross on service with Commando units. He was wounded four times.

He was sent to Singapore to join the staff of Far East Command, and on promotion to his present rank became the seventh member of his family to reach the rank of colonel. Others were his father, the late Gen. Charles Porteous; his grandfather, his brother, an uncle and two cousins.

PRAGUE (Reuters) — Two Czechoslovaks, Josef Sulc and Bohdan Tichy, have received jail terms of 18 and 14 years on charges of spying for Britain, it was announced here Thursday.

CPR SENIOR SHIPMASTER RETIRES

Veteran B.C. Coast Service shipmaster, Capt. A. R. Phelps (left), stepped from bridge of CPSS Princess Joan into retirement this week after 48 years with the company on this coast, during which he steamed estimated 2,000,000 miles. At time of retirement he was senior skipper of the CPR coast fleet. Saying goodbye is Capt. J. A. Campbell. (Times Photo by Halkett.)

DEEP-SEA SHIPS IN PORT

Victoria—Elg.
Crofton—Skauvann.
Chemainus—Waikawa, Ritzuyou Maru.
Nanaimo—Merton.
Alberni — Aggersborg, Alabama, Theoskepasti, Cape Sable.
Tahsis—Armar, Anitsa A.

OCEAN MAILS

(Closing Dates at Vancouver)
February 11 — Orcades, Fiji, Australia, New Zealand.
February 11 — Schuyler O. Bland, Japan and Hong Kong.
February 12 — Wonorato, Philippines.
Feb. 21—Oregon Mail, Japan, Hong Kong, Philippines.

Cable Station Leaves Bamfield This Summer

The fishing village of Bamfield on Vancouver Island's west coast this summer will lose the cable station that has been there since 1902.

It will be re-located by Canadian Overseas Telecommunications Corporation in a new $70,000 structure at Port Alberni.

Corporation manager J. W. Perry said it was not yet decided whether the station would be remotely operated or carry a full staff for transmission of messages to Australia and New Zealand. There is a skeleton staff of 12 at Bamfield now.

TOO ISOLATED

Decision to make the move was because of Bamfield's isolation, he said, which makes it difficult and expensive to get supplies in.

The original site was chosen probably because "it was the nearest place to Australia on the Pacific Coast, and in those days, even the difference of 100 miles meant a great deal.

Rifle Shooting Medals Awarded

CHEMAINUS—A total of 14 bronze, three silver and two gold Dominion Marksmen awards have been won by local senior and junior rifle shooters.

Senior winners and their awards are: O. Birkland, William Buss, Tom Combes, L. A. Fjerwold, Tom Jack, J. M. Fuller, bronze awards; F. M. Gulland, gold; J. N. McMillan and D. N. Morris, bronze and silver; H. Newfield, bronze, silver and gold.

The following juniors qualified for bronze awards: K. Fahlborg, J. Gable, D. Jay, J. Lystar and I. Manke.

Park Work Parties Need Weekend Help

The Happy Valley Centennial Committee today appealed for help on its Saturday and Sunday work parties at the site of the Memorial Park.

The park when completed will be grassed and have a ball field and a picnic site in a wooded area.

Godfrey Johnson and his Scout troop have already volunteered assistance.

Persons wishing further information are asked to contact Fred Lock at 8-2885 or Howard Drummond, 8-3325.

Boxing Card Feb. 18

CHEMAINUS — Eight Community Centre boxers will see action on a boxing card to be held in the Native Sons' Hall, Ladysmith, Feb. 15.

Terry Eastman of Chemainus, B.C., middleweight champion, will box Josh Savoy of Ladysmith, in one half of a double main event. Skimp Williams of Chemainus takes on Claude Weatherbee of Ladysmith in the other main event.

March Raises $400

CHEMAINUS — The IWA auxiliary has raised over $400 in the annual March of Dimes campaign for the Crippled Children's Hospital. A few donations are still coming in officials report.

Early Morning Snack Lands Drunk in Jail

NANAIMO—A befuddled thief is cooling off in jail here today after an early morning break-in and snack at the home of William Smith, 616 Hecate Street.

Mr. Smith was awakened by a noise in his home about 3.15 a.m. He contacted RCMP who investigated and found an "inebriated" man on the front porch.

A check of the house showed the refrigerator had been opened and food and a bottle of beer consumed, rifled drawers in bedrooms and $6 missing from Mrs. Smith's purse and $5 from a drawer.

Charges are pending.

Cowichan Stands Firm On Teachers' Demands

DUNCAN—Trustees of Cowichan School District 65 Wednesday stood firm on their last salary increase offer to teachers employed by the board, about 5 per cent plus the regular increment scale.

Trustee Grant Loveseth, chairman of the board's management committee, reported four meetings with the teachers' bargaining representatives over the last three months.

At the first meeting the teachers demanded a 21 per cent pay boost while the board countered with 3 per cent. At a subsequent meeting the teachers' agents came down to 18 per cent while the board went up to six.

Two subsequent meetings failed to narrow the gap.

When the teachers unanimously rejected the board's last offer, the trustees adopted the procedure of fixing the 1958 salary schedule as provided for in section 47 of the Public Schools Act, giving teachers time to take the problem to arbitration for an award to be handed down by the Feb. 14 deadline.

So far, the teachers have declined to seek arbitration and the Cowichan board has been included in the B.C. Teachers' Federation "blacklist," along with some 25 other boards in the province.

"DICTATING"

Charging that District 65 salary schedule was drawn up by the B.C. Trustees' Association, "who are dictating to the board of School District 65 what salaries it is proper to pay teachers in this district," the salary committee of the Cowichan District Teachers' Federation has announced it "will not permit the board . . . to force us into arbitration . . . We accuse the board of failure even to attempt to negotiate a salary agreement in this district."

Teachers also "reject completely the idea that a board has the right to set, arbitrarily and at their sole discretion the salary of any teacher or teachers of this district."

Trustees not on the bargaining committee were incredulous at the first 21 per cent demand of the teachers.

Liberal Trade-in Allowance

You will receive a liberal trade-in allowance on your old outboard motor when you purchase one of these 1958 models.

EATON'S the store with more

VIKING Outboard Motors

Only at EATON'S

For quality, performance and low cost choose EATON'S Own Brand VIKING outboard motors. Come in now and see this fine selection of power-packed 1958 models. EATON Prices—

25-h.p. Manual, (Illstrated "A")	each	495.00
12-h.p. Manual, (Illustrated "B")	each	375.00
5-h.p. Manual,	each	225.00
3-h.p. Manual (Illustrated "C")	each	149.95

Evinrude Motors

Smart new 1958 styling, gives fine all-round performance. Evinrude is a dependable motor for your boating pleasure. See the big display in our Sporting Goods section.

35-h.p. Manual, (Illustrated "D")	each	591.00
18-h.p. Manual,	each	471.00
10-h.p. Manual,	each	385.00
7½-h.p. Manual, (Illustrated "E")	each	320.00
5½-h.p. Manual,	each	280.00
3-h.p. Manual,	each	195..00

EATON Budget Plan Terms Available

EATON'S—Sporting Goods, Main Floor, House Furnishings Building, Phone 2-7141

It's New at EATON'S

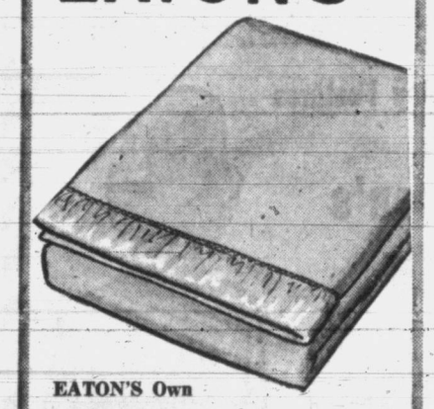

EATON'S Own

Haddon Hall Acrilan Blankets

Luxurious Acrilan blankets are warm, light weight, mothproofed, shrink-resistant and, best of all, they're machine washable. Size about 72x90, in your choice of pink, blue, yellow, green, coral, sandalwood and white with matching 7-inch satin binding.
EATON Price, each **17.95**

EATON'S Own

Haddon Hall "De Luxe" All-Wool Blankets

Of very fine quality, lightweight, with handsome 7" wide rayon satin binding. Choose from shades of green, rose, yellow, blue or flamingo.

Size 72"x90", EATON Price, each **17.95**
Size 80"x90", EATON Price, each **19.95**

EATON'S—Household Linens, Third Floor, Phone 2-7141

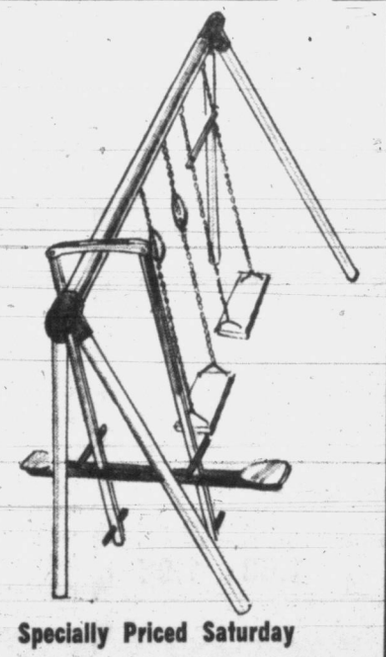

Specially Priced Saturday

Backyard Gym Set

Your child will have a wonderful time playing on this sturdy gym set. Strong steel construction, easy to assemble. Comes complete with 2 swings, 2 bars, 2 trapeze rings, trapeze bar and glide ride. Four sturdy ground stakes anchor the set firmly to the ground.
Special, complete **28.99**

Baby Stroller

Easily collapsible, sturdy construction, features 4-easy running, rubber-tired wheels, gay tartan seat and matching shopping bag.
Special, each **8.99**

EATON'S—Toys and Wheelgoods, Third Floor, Phone 2-7141

Spring Cottons have Arrived at EATON'S

Wonderful Choice of
★ Styles
★ Colours
★ Patterns

10.95

From our collection, we have sketched just two basic styles, —both dashing versions of the beloved shirtwaist style, each with its own matching belt and contrasting cummerbund or sash, each with convertible collar. Styles that are wearable in any season . . . Superb cotton prints from leading Canadian and American mills. Both styles with full skirts, back fullness for easy action. Sizes 9 to 17 junior, 10 to 18 misses.

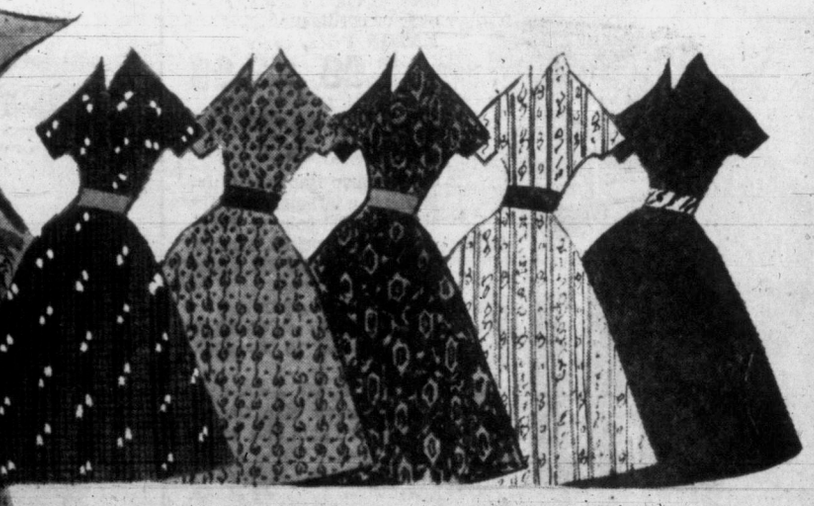

Come in and see our magnificent assortment.
There's a dress to suit you—
and at this modest price, you can easily afford it!

EATON'S—Dresses, Second Floor, Phone 2-7141

Saturday Store Hours: 9 a.m. to 5.30 p.m. — Phone 2-7141 T. EATON Co CANADA LIMITED

Make it the best *Valentine's Day* of the *Century* with a gift from EATON'S

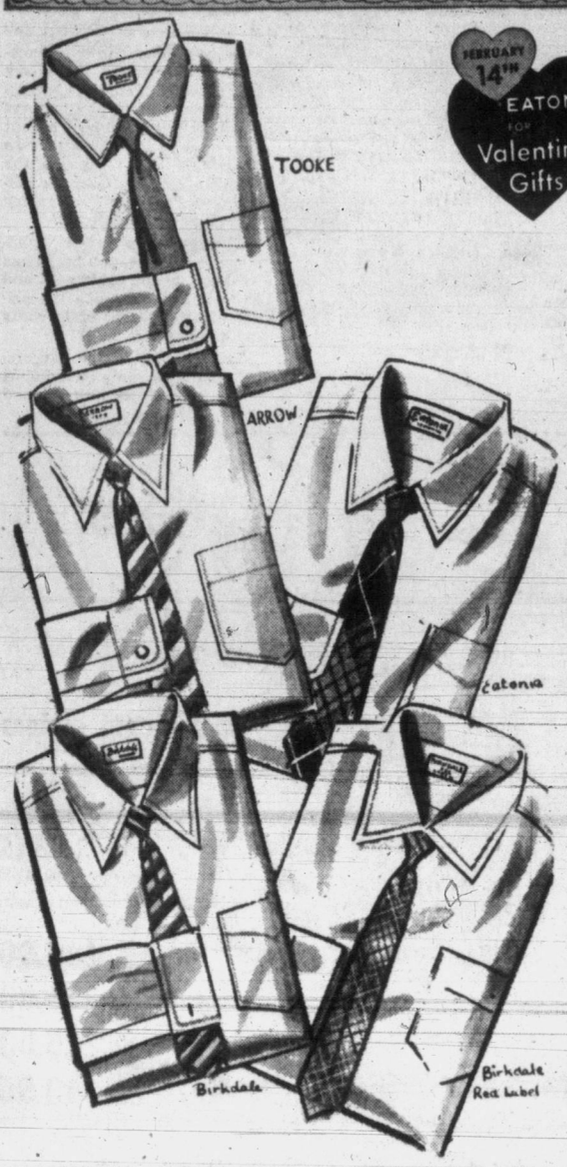

FEBRUARY 14TH EATON'S FOR Valentine Gifts

A Valentine Gift for Him

Shirts and Ties

Please your Valentine with a smart shirt or tie from the large selection you'll find at EATON'S . . . You can choose from all the famous brands including our own Birkdale and Eatonia brands.

Birkdale Black Label
Smartly tailored in lustrous English broadcloth. White, plain shades or neat patterns. EATON Price, each **6.50 to 7.00**

Eatonia
EATON'S Own Brand dress shirt of high count "Sanforized" broadcloth. Tailored short point fused collar and French cuffs, medium short point collar and single cuff or soft spread Windsor collar and French cuffs. EATONIA Value, each **5.00**

Arrow
Arrow offers many fine fabrics and patterns. Popular collar styles and your choice of single or French cuffs. Sizes 14 to 18. Each **5.00 to 10.95**

Wellington Hathaway
Woven in Great Britain of 2-ply Sea Island yarn. Tow slope, angle stay collar (won't flip up). Fine, single needle tailoring. White only, with French cuff. Each **8.00**
Fancy patterns with French cuff, each **15.00**

Dip-Dry Cotton
Easy-to-care-for, drip-dry cotton broadcloth tailored by Birkdale, Tooke and Arrow. Choose French or single cuffs, your favourite collar style in sizes 14½ to 18. Each **5.95 to 6.95**

Arrow "Iron Cheater"
A luxurious "Sanforized" shirt that requires no ironing, dries smoothly. French and button cuffs. Each **5.95**

Smart Ties
Included in this selection are Irish poplin, Viyella silk, knits, also many hand-woven styles. Each **1.00 to 10.00**

EATON'S—Men's Wear, Main Floor, Phone 2-7141

Valentines for the Kiddies

Cut-out Books
A book of 40 cut-out Valentines . . . your child will have hours of fun creating these Valentines for family and friends. Each **19c to 40c**

Boxed Valentines
For the little folks. 12 to a box. Each **59c**

Penny Valentines
Package contains 30 assorted Valentine cards and matching envelopes. Each **29c**

Packaged Valentines
Contains 21 Valentines and envelopes to match. Package **69c**

Gift Wrap
For Valentine gifts. Two sheets about 21x22. Each **10c and 35c**

Table Napkins
Heart-bedecked napkins and tablecloths add a gala touch to parties and dinner table.
Napkins, **25c** Table Cloth, **39c**

EATON'S—Stationery, Main Floor, Phone 2-7141

FEBRUARY 14TH EATON'S FOR Valentine Gifts

For Your Queen of Hearts

Valentine Slippers

Italian Mules
Smart black suedine styled with comfortable wedge heel, foam cushion insole. Pretty shell design on vamp, chrome tanned sole. Narrow and medium fittings. Sizes 5 8½. Pair **4.95**

Shearling Mule
Cosy shearling in popular cross strap style. Comfortable wedge heel, chrome tanned sole. Choose blue, pink or gold-colour. Sizes 6 to 9. Pair **4.95**

EATON'S—Family Shoe Centre, Second Floor, Phone 2-7141

Pretty Valentine Jewellery

New Spring Arrivals, by Triad

You can choose from a large and beautiful selection of necklets, earrings, pins, bracelets with rhinestones, aurora borealis or coloured stones set in yellow or white metal, also lovely silk spun beads in blue, pink, yellow, green or white.

Each, **1.00 to 5.00**

EATON'S—Jewellery Main Floor, Phone 2-7141

FEBRUARY 14TH EATON'S FOR Valentine Gifts

Smart Billfolds

For Your Valentine

A Valentine gift she'll love! Choose the dainty Miss Buxton "First Love" or "Hearts and Flowers." Smooth, top-grain cowhide leather in red, yellow, antique white, blue. Features lots of picture windows and exclusive "magic" coin purse with attached key ring. Each **5.00**

Say "Happy Valentine's Day"

With a Lovely Handbag

A gift she'll carry with her through Spring and Summer . . . lovely new Spring designs, including tall, narrow pouch, vanity, satchel and envelopes. Your choice of single or double top handles. Soft, leather-like plastics and faille in black, brown, navy, tan, red and Luxan. Each **5.00**

Also a fine selection of leather handbags.

EATON'S—Leather Goods, Main Floor, Phone 2-7141

Bonnie Brae

Wise mothers know that when they purchase Bonnie Brae clothing for their children they are getting the best possible quality at a low price!

Girls' 2 to 6x
Smart **blouses** in cotton or *Terylene, tailored with short or ¾ length sleeves. Pastels and all white.
EATON Price, each **1.79 to 2.98**
*C.I.L. trade mark

Boys' 2 to 6
Fine quality wool **Sweaters** imported from England. Variety of styles and colours to choose from. Pullover or cardigans.
EATON Price, each **2.98 to 3.98**

Girls' 2 to 14
Boys' 2 to 6
Cosy, warm flannelette **pyjamas** in a large assortment of styles and colours. Plain shades, gay prints, stripes, button front and ski styles included in group.
EATON Price, pair **1.98 to 2.98**

Girls' 7 to 14x
Blazers, navy blue flannel with smart blue and white piping trim.
EATON Price, each **4.98**

EATON'S—Children's Wear, Third Floor, Phone 2-7141

Your Young Man Will Be Smartly Dressed in His Valentine Gift From the Boys' Wear Department

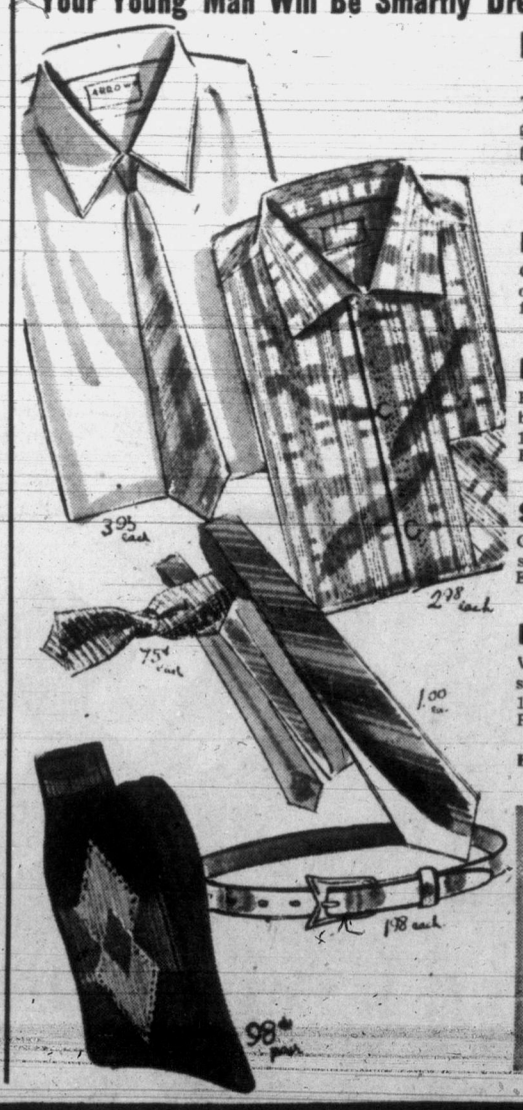

The dashing young man of distinction prefers gifts from EATON'S. Select his wardrobe favourites from a handsome collection on our Third Floor.

Dress and Sport Shirts
Choose from a large selection of styles and colours. Fine quality, washable fabrics in sizes 6 to 18. Each **2.25 to 7.95**

Boys' Leather Belts
Popular western styles with fancy buckles, also beaded styles and metallic belts. Sizes for 6 to 18 years. Each **1.00 to 1.98**

Smart Ties
Choose bow or four-in-hand styles in plaids, checks, stripes and novelty patterns. Each **69c to 1.50**

Dress Socks
Wool, nylon and stretchie styles in diamond, striped, checked and all-over patterns. Sizes 7 to 10½ in this group. Pair **85c to 1.25**

EATON'S—Boys' Wear, Third Floor, Phone 2-7141

Don' Miss Our Window Display of Historic B.C. Coins
You won't want to miss seeing this interesting collection of coins. In our No. 1 window, Douglas Street.

Bargain Basement

Saturday Features

Women's Suits

Smartly styled, neatly tailored and specially low priced. Choose fitted or box-styled jackets with plain or push-up sleeves . . . Lovely fabrics include tweed effects or plaids. Broken size range 10 to 20 and 16½ to 24½.

Special, each 14.99

Clearance of Women's Dresses
Beautifully styled in a variety of smart fabrics, including rayon, rayon-acetate blends, flannels and wools. Broken sizes 10 to 20, 14½ to 24½ and 38 to 52. Special, each **5.99**

EATON'S—Bargain Basement, Phone 2-7141

The EATON GUARANTEE "Goods Satisfactory or Money Refunded" THE T. EATON Co CANADA LIMITED

A CENTURY TO CELEBRATE

Mostly Cloudy, Showers

Victoria Daily Times

The Home Paper Phone 2-3131

B.C. 1858 1958 CENTENARY

VOL. 125, No. 32 ** VICTORIA, B.C., FRIDAY, FEBRUARY 7, 1958—26 PAGES PRICE: 10 CENTS SATURDAY, 14 CENTS

ATLAS MISSILE DESTROYS ITSELF

CAPE CANAVERAL, Fla. (AP)—The air force launched an Atlas ballistic missile today but announced an hour later that the missile "destroyed itself shortly after completion of the powered phase of its flight."

The 5,000-mile missile made a perfect take-off.

Allowances for Needy Boosted, Cities Get Aid in B.C. Budget

Snow Blinded Plane Captain

Flier of Soccer Team's Aircraft Says Windows Covered With Ice

(See Earlier Story, Page 10)

MUNICH, Germany (UP)—The captain of a British European Airways airliner which crashed in a storm Thursday said today the snow and ice on the plane's windows were so thick as it took off he could not see.

Twenty-one persons died in the crash, including seven members of Britain's champion soccer team, Manchester United. Fourteen others are in hospital injured.

Capt. James Thain, who escaped from the wreck unhurt, said today the takeoff was made in such wintry weather he had difficulty in seeing.

WINDOWS ICED

"We could not see anything because the windows of our plane were completely covered with ice," he said. "The windows were iced when we tried to start the first time."

Thain told a news conference that after the plane crashed and shortly before it came to rest he saw "an orange glow" on the left hand side.

"It appeared to be a fire but one could not identify flames because the windows were so blocked with ice," he said.

Thain himself was not at the controls when the plane crashed. Co-Pilot Kenneth Rayment, who was, was trapped by the foot in the wreckage and also suffered concussions, head and internal injuries.

He was reported "critically ill," today.

Wives and sweethearts of the injured players flew in to Munich today to be with their loved ones. As they flew, doctors and nurses in Munich hospitals fought to save those who were critically injured in the crash.

IN OXYGEN TENT

Most dangerous case was that of Matt Busby, Britain's "Mr. Football" and the man who built Manchester into one of the soccer worlds' great clubs.

He lay in an oxygen tent with a nurse always by his side. Hospital officials said Busby, who suffered leg fractures, multiple chest injuries and body cuts, had a 50-50 chance of pulling through.

Also on the "seriously ill" list were United centre-half Jackie Blanchflower, who has a fractured pelvis, arm and rib fractures and internal injuries, and wing half Duncan Edwards, who has shock, broken ribs and a broken right leg.

MASKED THUGS ROB VANCOUVER MAN OF $2,400

VANCOUVER (CP) — Henry C. Santos, night shipper at a restaurant chain commissary, was robbed of a $2,400 payroll today by three masked men who left him with his hands and ankles bound. The 29-year-old shipper was alone in the commissary when he opened a lane door and was confronted by a masked and armed man. The bandit was accompanied by two other men. All wore grey stockings over their faces.

One of the men tied Santos' hands behind his back while the others went to a cupboard, forced open the door and took the money from a cardboard box.

U.K. Villages Isolated Under Snow Blanket

LONDON (AP) — A driving snowstorm swept across southern England today and buried parts of Western Europe under the heaviest snow of the winter.

Some villages were isolated and freezing temperatures added to the hardship, but there were no deaths recorded in first reports.

Some of the British fishing fleet remained in harbor rather than risk the blizzard blowing off the coast.

In Western Germany snow and ice forced the closing of airports—including the one at Munich where a British airliner carrying members of the Manchester United soccer team crashed Thursday killing 21 people.

Trains ran behind schedule in eastern France. The snowfall of up to 15 inches in Alsace brought the worst winter conditions in 10 years to that region.

Roads were blocked in southern England and Wales creating traffic jams and forcing some schools to close.

Children's Charter

LONDON (AP)—The House of Commons today approved in principle a "children's charter" establishing youngsters' rights in any divorce cases involving their parents.

Fuchs at Depot 700, Hillary Due Saturday

WELLINGTON, N.Z. (Reuters) — British explorer Vivian Fuchs, leader of the Commonwealth trans-Antarctic expedition, arrived at Depot 700 today on his trek across the polar continent.

The six-foot Briton now has completed two-thirds of his 2,100-mile march across the frozen continent in a race against time. He hopes to set out shortly on the remaining 700 miles to Scott Base, on the coast, before the onset of the polar winter in the beginning of March.

No man ever has made the trip.

Fuchs arrived at Depot 700 at 1.30 a.m., PST, ahead of two sno-cat tracked vehicles limping along after they plunged into crevasses 30 miles to the south. The vehicles were extricated Thursday and patched up by other members of the 12-man party.

Sir Edmund Hillary, who heads the New Zealand section on the Commonwealth expedition, plans to fly to Depot 700 Saturday and accompany Fuchs on the remainder of the journey.

PRAYER FOR TODAY

Almighty God, by Whose providence we are permitted to come to another day, light up our daily path. Make us humble, reverent, seeking not our own. May we sow seeds in good conscience. Help us to stand unafraid and unashamed for truth that alone makes men free. May we commit ourselves unto Thee in whom our fathers trusted and were not put to shame; through Christ, our Lord. Amen.

Index to Inside Pages

	Page
Lloyd Flies to Cyprus for Talks	3
Bryan Votes Against Government	3
Canada Missile Bases Possible	5
Wenner-Gren Plans Trigger Clash	9
$6,000 in Rewards Offered for B.C. Bombers	25

Ask the Times	15	Etiquette	16	Stott	5
Bridge	18	Finance	8	TV With Lee	19
Burke	5	Island	25	Tobin	4
Classified	18	Penny Saver	16	Women	16, 17
Comics	12	Radio	22	Why Grow Old?	16
Entertainment	13	Sports	10, 11	Your Horoscope	23

QUEEN MOTHER WELCOMED

Currently touring Commonwealth nations Queen Mother is greeted by New Zealand Prime Minister Walter Nash and Mrs. Nash on her arrival at airport in Auckland. (AP Wirephoto.)

Britain Sending Note on 'Summit'

LONDON (Reuters)—A new letter from Prime Minister Macmillan to Soviet Premier Bulganin will be delivered in Moscow Saturday and published during the weekend, an informed source said today.

The source said that the letter was circulated Thursday afternoon to members of the NATO permanent council in Paris.

No meeting of the council was called to discuss the text, which already had been discussed with representatives of several of the NATO governments.

The main theme of Macmillan's new letter will be the conditions on which an East-West summit meeting could be held. It replies to a letter and annexed proposals for a summit conference within two or three months sent by Bulganin Jan. 9.

Diplomatic sources here say that Britain has realigned her stand with that of the United States in pressing for a foreign ministers' meeting to prepare for summit talks.

RED ENVOY

New Soviet Ambassador to U.S., Mikhail A. Menshikov leaves airfield near Washington after arriving from Moscow in a giant Russian jet airliner. (AP wirephoto.)

Nuclear Sub Go-Ahead

LONDON (AP)—The House of Commons was told today that Britain is going ahead with her plan to build a nuclear submarine.

Plane Propellers 1,000 Feet From Crash

MONTREAL (CP)—A farmer told a board of inquiry today he found two propeller sections bent and half buried in the ground about 1,000 feet from where a chartered airliner crashed last Aug. 11, killing 79 persons in Canada's worst air disaster.

Napoleon Laliberte, 50, of the Issoudun district, 15 miles southwest of Quebec City, said he was sheltering from heavy rain in his field the afternoon the plane crashed. He was about three quarters of a mile from the crash site of the Martime Central Airways DC-4.

"I heard a strange noise, a very hard noise. I said to myself, There's something not functioning in that aircraft.' A howling, screeching sound lasted about half a second. The earth trembled."

Mr. Laliberte said he thought a propeller had come off. He said he started looking for it. He found one blade and a second about 180 feet away.

U.S. to Launch 'Titan' Space Explorer This Year

WASHINGTON (UP) — The air force said today it will launch some time this year an intercontinental ballistic missile, the Titan, whose power plant "is "particularly adaptable to exploration of space.

The Titan, a 5,000-mile weapon under development as companion to the air force's Atlas ICBM, has not had a test flight so far.

Plans to stage the first Titan test flight this year were disclosed by Air Force Secretary James H. Douglas in testimony before the House armed services committee. He testified as:

Senate Democratic leader Lyndon B. Johnson asserted the United States is on the threshold of "exciting developments" in space.

An atomic expert predicted development of nuclear rockets for propulsion of spacecraft.

Douglas told the House committee that the Titan's power plant is "particularly adaptable" not only for launching big satellites but for exploring the depths of the solar system.

The air force already has staged four test firings of the Atlas, whose designed range also is 5,000 miles. Development of the Titan started about a year after the Atlas.

Douglas said Atlas tests will continue "at an accelerated pace." He repeated that the first operational Atlas unit "will be in place" by December, 1959.

After Mister Bonner's reception at thet UBC meetin' in Vancouver, looks like th' students hev bin doin' their homework.

★ ★ ★

Why is it thet budgets keep gittin higher even though they're allus bein' brought down?

★ ★ ★

Guess after years in opposition, Mister Diefenbaker just couldn't stand havin' Liberals vote with him.

BUDGET HIGHLIGHTS

No changes in taxation.

★ ★ ★

Social assistance allowances to be increased by $10 a month for family heads, $5 for single persons and $2 for dependents.

★ ★ ★

Government to pay 85% instead of 80% toward social assistance, medical services and child welfare in municipalities.

★ ★ ★

Cities and municipalities to be relieved of 70 cents per day contribution for hospital patients.

★ ★ ★

Government will guarantee municipal bonds for water and sewage services.

★ ★ ★

Total new aid to cities $1,504,000.

★ ★ ★

Net provincial debt reduced to $57,075,000, but guaranteed debt jumps to $360,351,000.

★ ★ ★

Departmental spending goes up by $3,600,000 to $215,884,000.

★ ★ ★

Overall outlay by province $284,000,000.

★ ★ ★

Roads and works outlays increased slightly to $81,357,000 with heavier share borne by federal government for Trans-Canada Highway. Province's budget for works reduced $2,000,000 to $56,157,000.

765 Victorians To Get More Aid

A total of 765 persons in Victoria City will benefit from increases in social assistance allowances announced today in Premier Bennett's budget speech.

The figure represents 400 family units.

Payments to married couples or to the head of a family and the first dependent will go up $10 a month; each additional dependent up $2 a month; single persons up $5 a month.

Here is a breakdown of the new rates with the old rate in brackets:

Married couple or head of family and first dependent: $86.50 ($76.50); each additional dependent $18 ($16); single person $55 ($50).

The same scale applies on widows' allowances.

WIRE BRIEFS

Vertical Takeoff

LONDON (Reuters) — The first Soviet vertical - takeoff jet plane, a craft without wings or propellers—has been tested successfully, the Soviet news agency Tass said today.

Plane Missing

EDMONTON (CP)—The air force today reported a private single - engine aircraft with three persons aboard missing on a flight in the Northwest Territories.

Polymer Plant Struck

SARNIA (CP)—Three hundred workers of the crown-owned Polymer Corporation who walked off their jobs early today ignored orders from their union to return to work.

Strategy Monday

OTTAWA (CP) — Liberal leader Lester B. Pearson may disclose some of his campaign strategy at a press conference Monday. The rookie leader, who took over the party last month, is at a secret retreat mulling over the election situation.

U.S. VIEW

Coat of Ice On Reservoir Of Goodwill

WASHINGTON (UP) — Rep. Frank M. Coffin (D, Maine) says "a thin film of ice" has been unwisely allowed to form on this country's vast reservoir of good will in Canada.

The House member, just back from a mission to Canada with Rep. Brooks Hayes (D, Ark.), said he hopes they can bring to Congress and to Americans generally "an increased awareness that even a best friend doesn't like to be taken for granted."

Coffin said the visit marked the first time in decades that a congressional committee had taken an intensive interest in "our great neighbor" to the north. He said the reaction was one of unmixed warmth and enthusiasm.

Coffin and Hayes, members of the foreign affairs committee, talked to top Canadian officials and visited Parliament on a busy day.

"Suddenly," according to Coffin's account, "Sidney Smith, the Canadian minister for external affairs, rose and announced that we were in the diplomatic gallery. All eyes turned up to us and both sides joined in spirited desk-thumping—the Canadians' way of applauding.

"It was heart-warming to us and I felt that it demonstrated the vast reservoir of good will that exists for the United States—a resorvoir on which a thin film of ice has unwisely been allowed to form."

Dulles Meets Russ Envoy

WASHINGTON (UP)—Secretary of State John Foster Dulles and new Soviet ambassador Mikhail A. Menshikov voiced hope today that relations between the United States and Russia "can be improved."

Dulles said he and Menshikov did not discuss any matters of "substance," such as possible summit meeting.

"We didn't settle the disarmament question," Dulles added with a laugh.

"Not yet, anyhow," Menshikov chimed in.

Municipal Works Loans to Get Gov't Backing

(For Further Details See Page 6)

An increase in social assistance allowances in B.C., a new plan for guaranteeing municipal water and sewage loans, and a small measure of direct financial aid for municipalities were the main new policies announced by Premier Bennett in his budget speech to the legislature this afternoon.

The basic rate of social assistance allowances will be increased $5 a month for single persons and $10 for family units.

In the main it was a fairly routine budget with spending and revenues held very much to the pattern of last year.

There were no tax changes.

The budget called for a total provincial outlay of approximately $284,000,000, by comparison with last year's figure of $296,000,000.

However the main change is in the amount set aside for reducing debt. Last year the premier made a special allocation of $21,000,000 for reducing the direct debt. This year he has allocated $12,000,000.

The total spending is made up of $215,884,000 for the main departmental estimates, compared to $208,526,533 last year; $56,157,000 for capital works including roads, as compared with $57,968,785; and $12,000,000 for debt reduction compared to $21,000,000 last year.

The overall spending on public works, however, will reach $81,357,000 with Ottawa contributing $25,064,000 toward the Trans-Canada Highway job. The total is an increase of $550,000 over last year.

As against the $284,000,000 in total expenditures the premier estimated revenues for the coming year at $267,477,000, a drop of $3,000,000.

The balance of the expenditures wil come out of his revenue surplus account which he estimates will be $14,000,000 at the end of the current year, but will probably be higher.

The budget also revealed that, contrary to some reports, government revenues in the current fiscal year are actually higher than estimated and higher than in the 1956-57 fiscal year.

70-Cent Daily Charge Wiped Out

Besides making available provincial guarantees for sewer and water bonds, the government will wipe out the 70 cents a day charged to municipalities for hospital patients under BCHIS.

The government will also increase its portion of the municipal share of social assistance allowances, medical services and child welfare from 80 per cent to 85 per cent. Total aid to the municipalities in these extra grants is $1,504,000 per year.

The social assistance allowance increases are $10 a month for a married couple or to the head of a family and the first dependent, and by $2 per month for each additional dependent.

Single persons will receive $5 more a month.

The premier said the provincial guarantee of municipal bonds was aimed at stimulating housing and industrial devlopment, thereby creating more jobs.

Municipalities have been seeking these guarantees because it will enable them to borrow at lower interest rates.

The premier said the estimate of lower revenues in 1957-58 is based on the assumption that, "pending recovery from an economic readjustment cycle, a contraction in income will occur . . ."

Revenue in the coming year is estimated at $267,000,000, compared with $270,000,000 in 1957-58.

Departmental spending estimates are placed at $216,000,000, compared with $212,000,000 in the current year.

Ottawa Payment Boosts Figure

The increase in departmental spending is actually up by some $8,000,000, however, when an estimated $4,300,000 payment from Ottawa for hospital insurance under the new federal plan is considered.

In addition to departmental estimates of $216,000,000, the government's capital spending out of income program is placed at $81,356,500, an increase of less than $1,000,000 over the previous year.

However, the federal contribution toward this program, mainly for Trans-Canada Highway construction, is estimated at $25,199,000, compared with $18,280,083 in 1957-58.

The premier said revenue collections would be "substantially" below present estimates of actual revenue collections during 1957-58.

The comptroller-general's report for the first nine months of the 1957-58 fiscal year showed that revenue collections were $5,324,289 greater than in the same period of the previous year.

Spending by most individual departments will be increased in 1958-59.

Largest increase will be $5,815,979 by the department of education to a total of $54,670,000.

Budget for the provincial secretary's department which includes operation of jails and mental institutions is increased by $1,128,892 to $15,837,439.

In the revenue estimates, the government is budgeting for a drop of $8,250,000 income from the 5 per cent sales tax.

Continued on Page 6

JENNIE ANN (PIA) LINDSTROM, 19, daughter of actress Ingrid Bergman, arrived at San Francisco today to enroll for spring semester at Mills College in Oakland. Miss Lindstrom will study interior design. (AP Wirephoto.)

NORMAN CRIBBENS

IN THE LEGISLATURE

Whether you like the Social Credit government or not, there is something about Ray Williston, the youthful-looking lands and forests minister, that compels respect.

He is not so much sure of himself, as sure of the job he is doing and, when he talks of the forest of British Columbia, you feel you are listening to a man who is dedicated, heart and soul, to the work assigned to him.

So it was that all sides of the House listened respectfully Thursday afternoon when Mr. Williston ranged far and wide over the forest lands he loves so well, and in his youthful ardor declared:

"Our forests are our future—our hope for the years to come. Let us keep them and preserve them."

* * *

Mr. Williston then went on to defend the appointment of former Chief Justice Gordon Sloan as forestry adviser to the government at a salary of $50,000 a year, and (though this is hard to believe) suggested he could have earned more in the field of commercial enterprise.

* * *

"There can be no doubt as to his integrity or the wisdom of his policies," Mr. Williston said. "I am amazed at the violent objections to his appointment."

"He was obviously the only man for the job."

Mr. Williston seemed much concerned about the difference between representative government; the British Commonwealth produced responsible government.

"Let us never forget the difference between them," said Mr. Williston.

Randolph Harding, the vigorous young CCF member for Kaslo-Slocan, enjoys the same kind of respect as Ray Williston,

People know instinctively that men like Harding and Williston are above paltry party politics. They think for themselves and speak accordingly.

Mr. Harding was concerned over pieces of legislation passed by order-in-council—especially the Wenner-Gren deal in north-central British Columbia.

"We will never sacrifice principles for political expediency," he said. "We believe that the natural resources of this province belong to the people and should be entrusted to the people."

Mr. Harding referred to himself as a product of the depression.

"Many boys and girls of that era could have gone on to academic achievements in the arts and sciences if economic conditions had been favorable," he said.

"But it would obviously be futile to blame this or any other government for the frustration we endured."

* * *

Ray Williston spoke of coffee breaks as a relief from the tedium of "very close work" and said the government had tried to preserve these breaks without upsetting the general system.

"We are represented as a ruthless employer that cares nothing for the well-being of the worker. Yet we are ever conscious of their needs."

Celgar Denies Work Running Behind Schedule

A spokesman for Celgar Ltd. said today the company "could not understand" charges that his company is in default under terms of its forest management licence.

The charges were made by former lands and forests minister R. E. Sommers (SC-Rossland-Trail), in the legislature Thursday.

The official said operations are actually six months ahead of schedule.

The company started on its plant site near Castlegar in the Kootenays, some six months before its committment to begin construction of a pulp mill by March 1, 1958, he said.

CLEARING

To date the work has included site clearing and levelling and a pulp warehouse of 32,000 square feet in area which is rapidly reaching completion.

Excavation work is 65 per cent completed involving some 800,000 cubic yards of fill in addition to which some 24,000 yards of riprap have been put in place.

RELOCATE LINE

The CPR will relocate its Kettle Valley line around the back of the plant site area.

First phase of construction will cost in excess of $1,000,000 and since the middle of October has employed at all times a minimum of 100 persons.

The company is continuing with its plans to complete a pulp mill of at least 300 tons per day capacity by March 1, 1961, in accordance with the terms of the forest management licence.

TOXIC

Restriction Still Holds On Shellfish

Ban on shellfish harvesting, inaugurated in a wide area on this coast some time ago, still remains in effect from Texada Island to Johnstone Strait, deputy health minister Dr. G. F. Amyot said today.

The restricted area still shows "a high degree of toxicity," he said, caused by "red tide" poisoning of shellfish last September.

The red tide is a toxic growth eaten by shellfish, but poisonous to humans.

The ban includes clams and mussels, but does not include oysters, crabs or shrimps.

Residents Protest New Traffic Plan

A petition from seven Cook Street residents opposed to the new traffic direction plan at Cook, Bay and Blackwood intersections was tabled by city public works committee this week.

The residents say the diversion of southbound traffic to Cook via Haultain creates undue noise and shakes their homes. They ask that southbound cars be permitted to continue on Blackwood to Bay.

The diversion was effected as a safety measure. The old five-point intersection, second worst for traffic accidents, was changed to a four-point intersection.

The engineer's department will study the matter, but pointed out eventually Cook Street is slated for widening and development as a major north-south intersection. Extra traffic on Cook due to Blackwood diversion is insignificant in view of the heavier traffic anticipated, officials state.

Quit Smoking, Live Longer, Says Doctor

Research showing a sharp increase in deaths directly attributable to smoking was described Thursday to Sertoma members.

At a luncheon meeting in the James Bay Hotel Dr. J. G. Patterson told of an investigation of over 200,000 people by the statistical research division of the American Cancer Society.

The report, which has been accepted by the American Medical Association, found the normal non-smokers' death rate in the 50 to 69 age group to be 600 out of 100,000. For smokers, this figure was doubled.

"A very high association," was described, "between smokers and an increased rate of death from such diseases as cancer of the lungs, oesophogus, larynx, gastric ulcers and coronary thrombosis."

400 BILLION

But despite this, the report said Americans smoked a new high of 400 billion cigarets in the year, enough if placed end to end, to reach to the moon and back 36 times.

In the over 18 age group some 50% of the men and 25% of the women were described as regular smokers contributing to a national average family cost of $140 each year or 10% of the food bill.

WILL REDUCE FEDERAL CAMPAIGNING

Bennett to Stay at Home

Premier W. A. C. Bennett, who travelled widely to promote the Social Credit party cause in the June 10 federal election campaign, intimated Thursday that provincial affairs will prevent him from taking such an active part in the current national campaign.

"I won't be going anywhere until the legislature session ends," the premier told reporters.

The session is expected to continue until mid-March at least.

Attorney-General Robert Bonner, the premier's chief lieutenant, also said he will be unable to repeat his performance of last summer during the March 31 national campaign.

He is credited with a large part in planning the June 10 Social Credit strategy.

"I'm much too busy here now," he said.

Police Recover Princess' Jewels

LONDON (UP) — Most of Princess Alexandra's stolen jewels were recovered by police Thursday following arrest of two men.

Two Scotland Yard detectives found the jewels in a parcel, checked in a locker, at Euston railroad station.

Pieces named in the charge against the arrested men today included a wristlet watch, two pairs of diamond earrings, three bracelets, two bangles, a brooch, a clip and a necklace.

TIMES FEATURE

'Peanuts' Creator 'Humorist of Year'

Charles M. Schultz, creator of the comic feature "Peanuts," which appears daily in The Victoria Times, has been named "Humorist of the Year" by the Yale Record, leading college humor magazine.

Mr. Schultz was selected for the honor by a unanimous vote of the 36 members of the combined editorial, art and business boards of the magazine.

Formal presentation of the Humor Award will be made at the annual Record banquet to be held at New Haven, Conn., on Wednesday, Feb. 19.

The Times will continue to recognize Mr. Schultz by publishing the daily adventures of his endearing brain-children—Schoeder, Lucy and Little Linus, good ol' Charlie Brown and Snoopy the dog.

Charlie Brown and Snoopy have also been honored by "Cue," New York's smart up-to-the-minute entertainment guide.

They appear on the front cover, considerably larger than usual and beaming happily, and Charlie Brown is saying: "We're in Peanuts, the comic strip everybody is talking about!"

FREE LIBRARIES

The principle of free public libraries was established in Britain by an act of Parliament in 1850.

SELL YOUR HOME THROUGH A MULTIPLE LISTING

REAL ESTATE BOARD OF VICTORIA

IT'S AUTOMATICALLY ON THE BOOKS OF 44 FIRMS

CALL 2-2225 OR YOUR REALTOR

Something special that you need? A NIAGARA loan can help indeed!

NIAGARA LOANS

Largest All-Canadian Loan Company

P.O. BOX 21
630 FORT ST. — 4-9363
Branches in Vancouver

MADE JUST FOR CHILDREN'S CHEST COLDS

JACK and JILL RUB WITH LANOLIN ONLY 59¢

A finer whisky—now in this handsome and exclusive bottle.

GREY CUP

CANADIAN WHISKY

6 YEARS OLD

ALBERTA DISTILLERS, LIMITED

This advertisement is not published or displayed by the Liquor Control Board or by the Government of British Columbia.

DON'T GET WET!

DRY CLOTHES FAST — THE EASY WAY

GENERAL ELECTRIC

AUTOMATIC CLOTHES DRYER

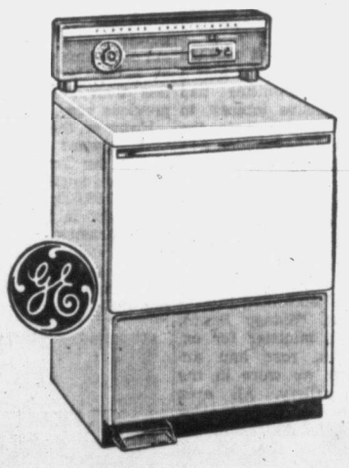

Model No. PDA 820

- New G-E drying method uses smooth porcelain basket—speeds a warm air directly to clothes, dries gently, faster, saves buttons and wear.
- Conditions as it dries — clothes come out wrinkle-free, seldom need ironing, and they stay new-looking much longer.
- Nylon lint trap, easily accessible, gathers up dust and fibres, keeps clothes lint-free and bright.
- Automatic sprinkler dampens dry clothes — makes them ready for ironing in minutes.
- Magnetic door latch — permanent magnets hold door firmly in place; convenient foot pedal opens door wide at touch of the toe.
- **Air Freshener Control** located in the control panel for convenience, fills clothes with that breezy day "Sunshine Fresh" smell.
- **Selector Dial** gives correct temperature and drying time for all types of fabrics, allows no-heat rotation for fluffing or sprinkling.

FASTEST EVER—DRIES CLOTHES IN 35 MINUTES

It's here! It's a new G-E dryer designed for real speed. Operating on standard 230-volt circuit, this dryer will dry six pounds of cottons in less than 35 minutes. At safe low temperatures, too. Just one dial to set for perfect results on all types of fabrics. Full capacity: 10 lbs.

THIS WEEK ONLY $289.00

TERMS — TRADES

AUTHORIZED GENERAL ELECTRIC APPLIANCES DEALER

C. J. McDOWELL

PLUMBING AND HEATING LTD.

1000 DOUGLAS AT BROUGHTON PHONE 3-4138

OPEN FRIDAY TILL 9 P.M.

SUITE BUYS!

$75 TRADE-IN

For Your Old Chesterfield Suite on a New 2-Piece Suite During Our February Sale!

Take your pick from our large selection of beautiful chesterfield suites, get the finest in construction, the latest in styles with the most modern covers there are. See us today . . . you save $75.00.

NO MONEY DOWN

$50 TRADE-IN

For Your Old Bedroom Furniture — on a New Bedroom Suite from Macdonald's. Do it now!

Save $50.00 now by trading in your old bedroom furniture—it's worth $50.00, regardless of age or condition, on a new suite from Macdonald's. Our selection includes all the latest finishes and construction improvements.

NO MONEY DOWN DELIVERS!

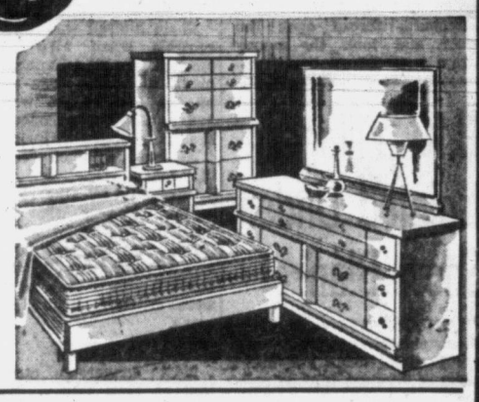

NO MONEY DOWN

$20 TRADE-IN

For Your Old Kitchen Table and Chairs — on a New 5-Piece Dinette Suite!

Brighten up your kitchen or dinette with a new five-piece chrome or wrought iron suite. Easier to keep clean . . . the heat, acid and stain-resistant table top is ideal, specially if you have kiddies. Chairs are beautifully upholstered and covered with long-wearing heavy-duty plastic in a large selection of colors.

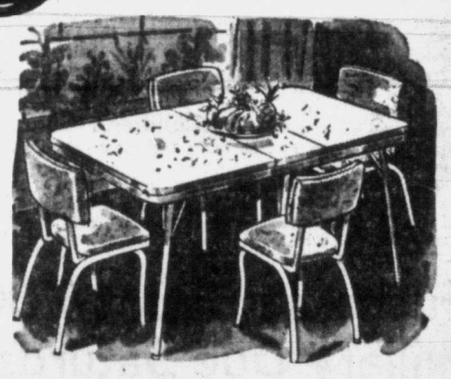

NO MONEY DOWN

$199

Places a New Famous-Name Automatic Clothes Dryer in Your Home Today!

Regular $319

NO DOWN PAYMENT!

$2 A WEEK!

WITH NO DOWN PAYMENT

IS ALL YOU NEED FOR A BRAND NEW TELEVISION SET! — BOUGHT TODAY! DELIVERED TODAY!

MACDONALD'S

752 FORT STREET PHONE 3-1171

NO BETTER VALUES ANYWHERE

Sloan to Study Fraser Canyon Forest Policy

First Big Task Starts This Month

A royal commission inquiry conducted by Gordon Sloan to determine the best forest policy for the competitive Fraser Canyon area will start this month.

Lands and Forests Minister Ray Williston announced this to the legislature as one of the first jobs given Mr. Sloan in his new capacity as government forests adviser.

Mr. Williston said there have been a great number of conflicting applications for forest management licences in the area.

The minister said his department has recommended that because there is little possibility the clashes of interests can be solved, a public working circle or sustained yield unit should be created in the area.

ADVICE SOUGHT

"Before any conclusion is reached on this proposal, however," he said, "it has been decided that Mr. Sloan's advice should be sought."

Hearings are expected to be held at Chilliwack.

Mr. Williston defended the appointment of Mr. Sloan as forests adviser against the "childish" criticism of opposition members.

"Any government criticized for getting the best possible advice before making policy is getting shabby treatment," the minister said.

Mr. Williston emphasized that Mr. Sloan is an adviser, and the government "will make the policy and will make the decisions."

GREATER SERVICE

The minister said he believed Mr. Sloan will be performing a greater service for the people of the province in his new role than as chief justice.

"He did not leave his position on the Bench without some misgiving," Mr. Williston said, "but I am sure he felt that he had a contribution to make to the well-being of our economic structure which would affect the future of this province in a very real way."

The minister also defended the $50,000-a-year the government is paying Mr. Sloan.

The sum is not excessive, he said.

"We have a greater investment in this man than in any other single individual."

Mr. Williston said Mr. Sloan had gained incomparable knowledge and experience on the Bench, as an arbitrator in many labor disputes and as a royal commissioner.

If Mr. Sloan had chosen to go into business or private law practice he could have made much more, the minister said.

Water Safety Course Set For YMCA

Safety and emergency procedures in small boats will be part of a YMCA sponsored water safety course starting Feb. 28 for Greater Victoria boys between the ages of 14 and 18.

The course, which is unique in the city, was conceived by Dr. A. F. McGill, chairman of the YMCA boys' activities, and is offered free.

Instruction will be given Fridays from 7 to 9 p.m., and a certificate of proficiency is offered for the successful completion.

A maximum of 40 applicants will be accepted for the season and application forms may be obtained at the YMCA.

Included is instruction in elementary swimming, lifesaving, artificial respiration, boat handling, fire prevention and fighting, simple outboard and inboard repairs, knots and splices, seamanship, navigation, weather and fishing.

Labor Boss Ailing, Quits

MIAMI BEACH, Fla. (AP)—William P. Maloney, aged and ill labor leader faced with corruption charges, quit Thursday as president of the International Union of Operating Engineers. Maloney issued a statement from his physician that he must retire or face early death from recurring heart and kidney ailment.

2 Bushels of Ripe TOMATOES from ONE VINE

2 or 3 vines will produce enough tomatoes for the average family.

THE NEW CLIMBING TRIP-L-CROP

TOMATO rapidly grows to a height of 10 to 12 feet—often as high as 16 to 20 feet. Grow on trellis, on side of home, barn or anywhere. Can be grown as a bush in garden. Beautiful, large, crimson, solid, meaty fruits of best quality. The most productive of all tomatoes.

(Pkt. 25c) postpaid.
FREE—Big 164 Page Seed & Nursery Book for 1958
67
DOMINION SEED HOUSE, GEORGETOWN, ONT.

Woodward's SEMI-ANNUAL
STORE HOURS 9 A.M.-5:30 P.M. CLOSED ALL DAY WEDNESDAY
Home Furnishings SALE

Captain's Chair

Solid Hardwood

SALE PRICE $13.99

Handsome, rugged chair with inviting comfort. High, wide back and arm rests. Durable amber tone finish.

—Woodward's Furniture

2-Pce. Bumper Lounge Suite

DUAL PURPOSE, DOUBLE VALUE, MODERN STYLING

With a Set-in Arborite-Topped Tea Tray, Concealed by Foam Rubber Arm Rests

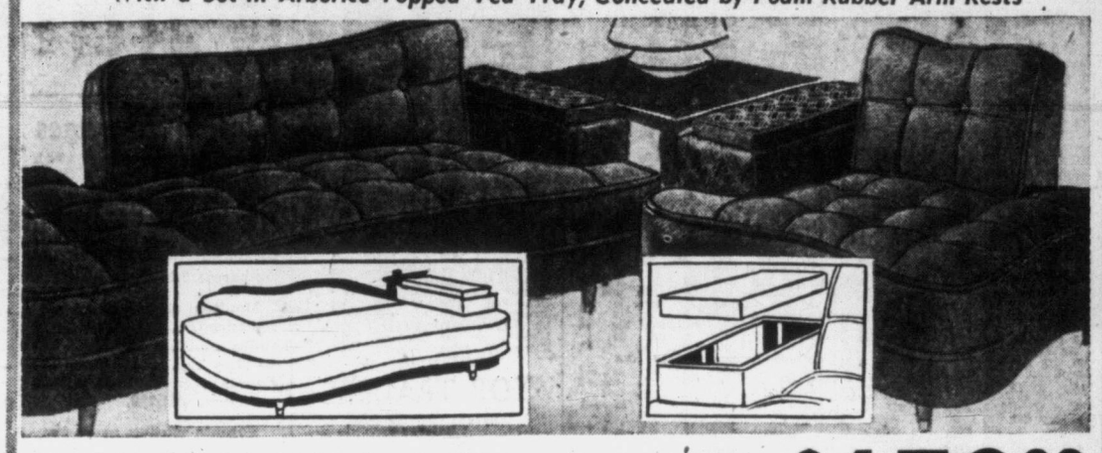

You'll be thrilled to find such a handsome suite priced so low—and so versatile because it doubles into a comfortable bed. Graceful curved ends, double spring construction. Tapestry covers. Colors: Beige, Brown, Green, Red, Turquoise. SALE PRICE $159.88

No Down Payment — $10.00 Per Month

Mr. and Mrs. BEDROOM SUITE

New Bedroom Glamour in Romantic Walnut or New Nutmeg

The simplicity and beauty of this suite will give you years of pleasure and service . . . Now at a price you can so easily afford. Look at these tremendous features and you'll know why this is a wise buy.

- 52" 6-drawer double dresser with smooth flowing serpentine bottom drawers.
- Tilting bevelled plate-glass mirror, size 30"x44".
- Distinctive slim line brass drawer pulls.
- 34" Chiffonier.
- Sliding panel radio headboard bed.
- Frames constructed with mortise and tenon joints for maximum strength.
- All drawers on smooth centre guides for true, easy operation.
- Dustproof panelling between each drawer.

—Woodward's Furniture

NO DOWN PAYMENT ON APPROVED CREDIT

Sale Price $199.50

No Down Payment — $14.00 Per Month

Smooth-Top, Spring-Filled, Foam Latex Insulated

MATTRESS

252 pre-built coil spring unit. Posturized, button-free tuftless sleeping surface, twin insulators. Flexolator and sisal pads. Cushioned with foam rubber for body softness. Special flange built edge, quilted border with 8 brass vents and fancy rayon cord handles. Printed sateen cover with rayon taped edge. Size 3'3"-4'6". Sale Price $48.88

No Down Payment — $7.00 Per Month

CONTINENTAL BED

Posturized unit of 252-coil smooth top mattress and 252-coil smooth top box spring on heavy 9-slat frame on 6 hardwood legs. Sale Price $99.88

No Down Payment — $9.00 Per Month

1957 FRIGIDAIRE AUTOMATIC WASHER

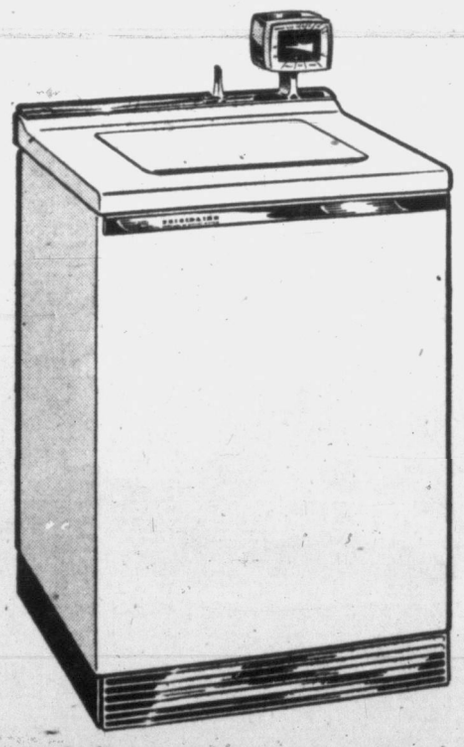

Model W.D.-57 — $278.00

No Down Payment on Approved Credit

Here is why the de luxe Frigidaire is the Best Dollar Value automatic washer on the market.

All-Porcelain Finish inside and out. Not found in any competitive washer, regardless of price.

Washes clothes cleaner in less time than more expensive competitive makes.

Uses less water than most expensive water-saving types.

Features float-away wash rinse found in only a few washers. This is the original no-gadget lint clearing system.

Spin extracts as much or more water from clothes than many more expensive competitive washers.

Simple select-o-dial is most flexible on market, yet so easy to use.

Wash water control and econ-odial save you water—soap—time and money every washday.

Trade in your present washer while allowances are the highest, as Woodward's clear 1957 stock.

Automatic GAS WATER HEATER

Fairbanks Morse Glass-Lined Water Tanks

FM 30G 109.50 FM 40G 119.50

Terms and Installation service available

1. Two coats of porcelain assure clean pure water always.
2. No centre flue—Full tank surface used for heat conduction to water. Highest possible efficiency.
3. Extra heavy guage steel 1/4" boiler plate on FM30G and 5/16" boiler plate in FM40G.
4. Extra heavy insulation 2½" blanket of fibre glass. Fibre glass is non conductive—non combustible and non settling.
5. Finest gas controls with automatic shut off of main burner and pilot in event of pilot outage.
6. 10-year warranty protection against leakage.

ACT NOW! YOUR LAST CHANCE

AS WOODWARD'S CLEAR 1957 FLOOR SAMPLES OF

KELVINATOR RANGES AND REFRIGERATORS

One of a Kind — Trade-Ins Accepted Even at These Clearance Prices

All Units Subject to Prior Sale

Free Storage Up to 90 Days on Completed Sales

KRG-23 23" Electric Range—New super-speed heat in surface and oven cooking. $178.00

Personal Shopping Only — No Telephone Hold Requests, Please

KRG-23D 23" Electric Range — Quicker, easier, automatic cooking. $218.00

KRG-238D—23" Electric Range—A new concept of cooking. Thermostatic control. 258.00

KRG-308D—30" Electric Range—Thermostatic control on all—not just one—four burners. 298.00

KRG-30—30" Electric Range—Beautiful, efficient, economical. 218.00

KRG-30D—30" Electric Range—New cooking speed, new clearing convenience. 258.00

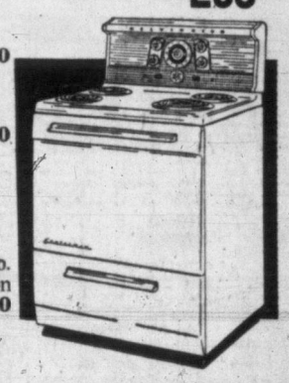

K46G-11—10.6 cu. ft. Refrigerator with large 67-lb. frozen storage, magic cycle (automatic) push-button defrosting, more useable features than ever before. 289.00

GETTING IT AT WOODWARD'S IS YOUR BEST GUARANTEE

FULL TORONTO TRADING

By The Canadian Press

Toronto Stock Exchange—Feb. 7

(Quotations in cents unless marked $. z—Odd lot. xd — Ex-dividend. xr—Ex-rights. xw—Ex-warrants.)

INDUSTRIALS

Stock	Sales	High	Low	Close	Net Ch'ge
A—B					
Abitibi	377	$27½	27¼	27½	
Acad-Atl	100	$9¼	9¼	9¼	— ⅛
Alta Dist	100	150	150	150	
Algoma	1055	$24	$23½	$23½	— ½
Alumini	1784	$28¾	28¾	28¾	— ⅛
Alum 2 pr	50	$46⅞	46⅞	46⅞	— ⅝
Argus	z40	$17	17	17	
Argus 240 pr	z10	$45	45	45	
A Art debs	160	$100	99	99½	— ½
A Art wts	123	500	500	500	+35
Atlas Steel	196	$16¾	16¾	16¾	
Auto Elec	z50	$14	14	14	
Bank Mont	316	$42	41¾	41¾	
Bank NS	278	$51½	51	51½	+ ⅝
Beav Lumber	z25	$17½	17½	17½	
Bell Phone	1691	$42	41¾	41¾	
Brazil	1405	$6⅝	6¼	6⅝	
Br Tank pr	80	$46¾	46¾	46¾	— ¼
Br Tank wts	z185	925	900	900	
BA Oil	751	$35¼	35¼	35½	— ¼
BCE 4 pr	z5	$75	75	75	
BCE 4¼ pr	z5	539⅞	39⅞	39⅞	
BCE 4½ pr	z15	$45	45	45	
BCE 4⅞ pr	z5	$90	90	90	
BCE 5 pr	80	$47½	47	47	
BCE 5½ pr	310	$50	49¾	50	
BC Forest	805	$12¼	12	12	+ ⅛
BC Pow	1291	$38¾	38½	38¾	+ ⅛
BC Phone	50	$43½	43½	43½	+ ½
Brown	225	$9⅞	9⅞	9⅞	— ⅛
Burns	z20	$11	11	11	
C—E					
Cal Pow	220	$67½	66⅞	67½	+1½
Can Cem	75	$28¼	28	28¼	+ ¼
Cl Fndry	140	$25¼	25	25¼	+ ¼
Cl F Ai	25	$92¾	92¾	92¾	+2¾
Can Life	30	$130	130	130	+3
Can Malt pr	25	$23½	23	23	
C Pack A	25	$36	36	36	+ ¼
C Pack B	1020	$34¼	34¼	34¼	
Can Perm	35	$82½	82½	82½	— ½
C Safe 4 pr	z5	$89½	89½	89½	
CSL pr	z50	$12¼	12¼	12¼	
C Bank Com	295	$42¾	42¾	42¾	— ¼
Cdn Brew	320	$27⅞	27½	27½	— ⅜
Cdn Brew pr	100	$27½	27½	27½	— ½
C Br Alum	150	$10	10	10	
Cdn Can A	455	$14¼	14¼	14¼	+ ¼
Cdn Celan	100	$14⅛	13⅞	14⅛	
C Cel $175 pr	100	$29	29	29	+ ¼
C Collieries	300	480	480	480	—5
C Cart W	3900	135	145	135	
C Hydro Car	185	$6⅝	6⅝	6⅝	+ ⅝
Cdn Oil	610	$27⅝	27½	27½	+ ¼
C Oil wts	53	z20	$10¼	10¼	
C Oil wts 35	1300	235	220	220	—25
CPR	2405	$24½	24¼	24¼	— ⅝
Cdn Pet pr	z70	$14⅝	14⅝	14⅝	
C Vickers	325	$23¼	23	23¼	+ ¼
Cdn Wall B	100	$19	19	19	
CWN Gas pr	z25	$15½	15½	15½	
Cinr—Bag	z75	250	250	250	
Coch-Q A	z60	$17	17	17	
Cockshutt	270	$8⅝	8⅝	8⅝	
Comb Ent	200	$11	11	11	—1
Conf Life	z5	$112	112	112	
Con Gas	430	$33¼	33	33	
Con Gas A	z5	$106	106	106	
Corby vt	125	$17	17	17	— ¼
Crestbrk wts	200	70	70	70	
Crown Trust	190	$19	19	19	+1
Dist Seag	470	$27	27	27	
D Coal pr	z50	$7	7	7	
D Bridge	700	$23⅛	22½	22½	— ⅛
D Fndry	435	$25¼	25	25¼	
D Steel ord	200	$18⅞	18⅝	18⅞	+ ¼
Dom Stores	135	$54½	54¼	54½	— ⅜
Dom Tar	1510	$11¼	11	11	— ⅛
Dom Tar pr	200	$19½	19½	19½	+3
Dom Text	135	$7½	7½	7½	
East Steel	100	$5	85	85	—10
Equit Life	z15	$50	50	50	
F—J					
Fam Play	z135	$14⅝	14⅝	14⅝	+ ⅛
Fanny F	z25	$18	18	18	
Fed Grain	50	$31½	31½	31½	
Fleet Mfg	1700	46	45	46	—2
Ford US	z20	$40	40	40	
Ford A	135	$76	76	76	
Foundtn	300	$18	17⅞	17⅞	+ ⅝
Fraser	180	$23½	23½	23½	— ½
Fr Pete pr	450	865	850	850	—15
Gatineau	320	$30¼	30¼	30½	— ½
Gen Bake	200	$5⅞	5⅞	5⅞	+ ⅛
Gen Dynam	93	$61¼	61¼	61¼	
Goodyear	45	$135	135	135	
GL Paper	25	$30¼	30¼	30¼	+ ¼
GN Gas	100	66⅞	67⅞	67⅞	— ⅛
GN Gas wts	300	325	325	325	+15
GW Coal A	100	$6⅝	6⅝	6⅝	+ ⅛
Guar Tr	100	$20½	20½	20½	
Gypsum	115	$30	30	30	
Hard Carpet	z25	$7	7	7	
H Dauch	25	$40	40	40	+ ⅝
Hi-Tower	300	$7	7	7	+ ½
H Smith	170	$27	27	27	+ ⅝
Imp Bank	120	$45½	45½	45½	+ ½
Imp Invest A	60	$7½	7½	7½	
Imp Oil	880	$42	40¾	40¾	—1
Imp Tob	1680	$13¼	12⅞	13	— ⅛
Imp Tob pr	600	$6	6	6	
Ind Accep	145	$28	28	28	— ¼
I Ac 275 pr	5	$52	52	52	
I Ac wts	z45	750	750	750	
Ingersoll A	z100	$6½	6½	6½	
Inglis	600	360	350	350	+10
Inland C pr	480	$12¼	12	12	— ½
Inland Gas	160	$7⅛	7⅛	7⅛	
Inlnd Gs wts	250	285	285	285	
Inlnd Gas pr	215	$16	15¾	16	+ ¼
I Bronze pr	z14	$20½	20½	20½	
Int Pete	150	$35¼	35¼	35¼	— ⅜
Inter PL	1530	$42¼	41¼	41¾	— ⅜
Inv Syn A	560	$12	12	12	
K—N					
Kelvinator	z5	$5⅞	5⅞	5⅞	
Labatt	625	$19⅝	19¼	19⅝	+ ⅛
Lakeland	2205	325	315	320	+5
Lakeld debs	328	887	86	87	+1¼
Laura Sec	920	$20	20	20	
Lob 1 pr	100	$30	30	30	
Lob New A	z201	$23½	23	23	
Lob New B	1085	$23½	22¼	23⅛	+ ⅝
Lob pr	195	$45½	45½	45½	
MacMill B	105	$26¾	26¾	26¾	+ ⅝
Mass-Har	1400	$6⅝	6¼	6⅝	
McCabe B	z60	$23¾	23¾	23¾	
McColl	215	$51½	51½	51½	
McColl pr	z5	$91	91	91	
Merc Chip	500	10	8	8	—2
Mex LP	z56	$11⅞	11⅞	11⅞	
Mex LP pr	457	$13¼	13¼	13¼	
Mid-West	600	175	165	170	
M-West wts	400	60	60	60	
Moore	405	$64¼	64¼	64¼	
Nat Drug	300	$12	12	12	
N St Car	z35	$21½	21½	21½	
NO Nat Gas	960	$11½	11½	11½	— ¼
North Star	225	$12¾	12¼	12¾	+ ¼
North Star pr	z5	$44	44	44	+2
N Star wts	z120	375	360	360	
N Star wts 57	125	300	300	300	
O—S					
O Jock B pr	250	$7½	7¼	7¼	— ¼
O Jock wts	700	$46	45	46	+1
Page-Hers	96	$109½	109	109	—1
Phina New	300	66⅞	6¾	6¾	— ⅛
Phina pr xd	500	$42	42	42	—1
Photo Eng	z9	$40	40	40	
Powell R	205	$32¼	32	32	— ⅜
Pow Corp	110	$39	39	39	+ ¼
Premium	100	335	335	335	
Pres Elct	1700	80	75	80	
Q N Gas	335	$24¼	24⅛	24⅛	
R Little	200	$12¾	12	12¾	+1¼
R Little A	100	$15	15	15	+2
Roe AV Can	3132	$13	12⅞	12⅞	
Roe AV 5¼	180	$99	99½	99½	— ½
Royal Bank	184	$61½	61¼	61½	+ ¼
Russell	600	$7¼	7¼	7¼	
StL Corp	1705	$13⅞	13½	13⅞	
StL Cp A pr	35	$95½	95½	95½	
St Maurice	300	70	70	70	
Salda-S	z150	$15¼	15	15¼	
Salada-S wts	300	450	440	450	
Salada-S B	125	$27¾	27¾	27¾	+ ¼
Shawin	670	$24⅞	24⅝	24⅞	+ ⅛
Sicks	165	$22½	22½	22½	— ½
Silverwd A	z25	$10½	10½	10½	
Simpsons	135	$17¼	17¼	17¼	
SKD Mfg	300	100	100	100	
Southam	110	$42	42	42	
St Pav	z5	$38	38	38	
Stedman	275	$26½	26½	26½	+1½
Steel Can	980	$48½	48	48¼	— ½
Steinbg pr	z10	$97	97	97	
Suptest com	z15	400	400	400	
Suptest pr	z5	$98½	98½	98½	+ ½
Switson	200	325	325	325	
T—Z					
Taylor PC	z25	$8¼	8¼	8¼	
Tor-Dom Bk	192	$39½	39¼	39½	— ¼
Tor Elev	200	$18	18	18	+ ½
T Fin A	470	$35	34⅝	34¾	
T Fin B	97	$32	32	32	
Trans C PL	3897	$27	26½	26¾	— ¼
Trans-Mt	2441	$51¼	50	50⅞	— ⅞
Trans PPL	105	$23⅞	23⅞	23⅞	
Twin City	300	340	340	340	+5
Un Gas	380	375	75	75	
U Corp B	z10	$19	19	19	
U Fuel B	100	$50	50	50	+ ½
Un Steel	z30	$13¾	13¾	13¾	
Univer Prod	300	$23¼	23¼	23¼	— ½
Viceroy A	z50	$5	5	5	
Wainwr	200	325	325	325	+5
Walkers GW	1241	$26⅞	26½	26¾	
Webb Knp	100	270	270	270	+10
Westeel	100	$15½	15½	15½	+ ½
West Groc A	50	$32	32	32	
Weston A	z50	$24¾	24¾	24¾	
Weston B	z75	$24⅞	24½	24½	
West A wts	190	815	815	815	—10
Wpg Cent	1610	280	260	260	—15
Wood J A	175	$30½	30¼	30¼	— ½
Curb					
Anglo-Nfld	100	$5¾	5¾	5¾	— ⅛
Asbestos	410	$29¾	29½	29½	— ¼
C Indust	105	$17½	17½	17½	
C Westinghse	28	345	45	45	
C Paper	125	$31¾	31	31	— ½
D Glass	z29	$61¾	61¾	61¾	
D Oil Cloth	z12	30	30	30	
Dupont	67	$17¾	17¾	17¾	+ ¼
Int Util	338	$25¾	25¾	25¾	+ ½
Price Br	85	840	40	40	
Zeller's	z20	$27	27	27	

MINES

A—B					
Acad Uran	1500	7	7	7	+ ½
Advocate	100	265	265	265	+15
Agnico	2073	44	44	44	+5
Alba Expl	1000	7	6½	6½	
Algom	1 3080	$14⅞	14½	14½	— ⅜
Algom wts	790	370	335	335	—40
Al Roxana	500	49	49	49	+2
Amal Rare	5080	56	51	56	+2
Anacon	1650	59	58	55	+4
Anglo Hur	100	950	950	950	+25
Ansil	3575	16	16	16	
Anex Res	2000	5	5	5	
Arcadia	7400	23	21	22	—1
Area	1300	71	67	67	—1
Atlin-Ruf	3400	22	21	21	—2
Aubelle	1050	5½	5½	5½	— ½
Aumacho	4500	14½	14	14	— ½
Aunor	100	215	215	215	
Avilla	1000	6	6	6	
Barnat	404912	64	53	59	+2
Bary Exp	3300	35	32	35	+3
Base Metal	20500	30	27	30	+2
Baska	5000	17	16	17	+1
B-Duq	500	23	23	23	
Beaucage	4900	84	78	84	+6
Belcher	30500	127	122	123	—7
Belleterre	100	168	168	168	
Bethlm	3300	74	69	69	—3
Bicroft	7375	124	120	123	—1
Bicroft wts	1000	50	50	50	—5
Bonville	3000	8	5½	6	— ½
Bouscad	2000	13	11	11	—3
Bouzan	1300	50	50	50	
Boymar	5100	14	11½	14	+2
Bralorne	1200	500	480	500	+10
Brent Reef	3000	37	37	37	
Brnhrst	4000	6	6	6	
Brunsman	500	7	7	7	+ ½
Brunswick	500	270	270	270	
Buff Ank	1500	90	88	89	—4
C—E					
Cable	1000	19½	19½	19½	+ ½
Calalt Chib	3125	485	485	485	—5
Camp RL	1600	650	625	645	+25
C Dyno	4200	34	33	33	—1
C Malart	5000	26	26	26	
Cdn Chnor	4000	16½	16	16½	— ½
Canam	1400	17	17	17	+2
Canjore	300	21	21	21	+1
Can-Erin	3000	19	18	18	—1
Can-Met	3100	168	160	162	—4
C-Met wts	2100	85	81	81	—4
Captain	14300	18	17	18	—1
Cariboo	500	63	63	63	—1
Cassiar	100	115	115	115	—10
Castle	100	360	360	360	+35
Cayzor	600	390	390	390	+10
Cheskirk	2500	8	8	8	
Chib Jac	2500	39	39	39	+1
Chib Kay	1000	14	14	14	
Chib M	500	70	70	70	
Chimo	3500	49½	48	48	—2
Coco Will	3400	218	215	216	—2
Cody Reco	17500	23½	21	21	—3
Coin Lake	1200	14	14	14	
Coldstrm	36300	24	23	23½	+ ½
Colomac	6500	6	6	6	+ ½
Coniagas	4000	75	74	75	—5
C Quekeno	13000	17½	16	17	— ½
C Beta G	500	9½	9½	9½	— ½
C Callinan	1000	13½	13	13½	+ ½
C Denison	6538	$13¼	12½	12¾	— ⅜
C Den wts	3130	390	310	380	—10
C Fen	3000	65	60	60	—4
Con Gillies	1000	6	6	6	—1
C Halliwell	13600	30	29	29	—5
C Marben	2500	33	31	31	—2
Con M and S	1230	$18¾	18¼	18½	— ⅛
C Morrison	30000	23	21	23	
C Mosher	500	65	65	65	—1
Con Nichol	1000	6½	6½	6½	
C Northland	1630	42	40	42	
C Red Pop	1428	10	10	10	—1
C Regcourt	4100	15½	15½	15½	
Con Sud	11325	71	69	70	—1
C Tungsten	1000	9	9	9	+1
Conwest	9600	300	290	300	+5
Cop Corp	2000	21	20	20	
Cop-Man	1500	3½	3½	3½	+1
Coprand	1643	165	165	165	
Couloir	16500	74	66	68	—4
Cronor	2500	10	9½	9½	—2
Crowpat	2500	10½	10½	10½	— ½
Cusco	4000	12	12	12	+1
D'Aragon	3500	15½	15½	15½	— ½
Deer Horn	3500	16	14½	14½	+ ½
Delnite	500	55	55	55	
Diadem	58500	7	6	6	— ½
Dome	120	$13⅝	13⅛	13⅛	
Donalda	19800	16	15	16	+1
Duvan	2500	13	12½	12½	—1½
E Amphi	20500	11½	10½	11	
East Mal	2400	142	140	142	+1
East Sull	100	195	195	195	—2
East Met	13600	11	10	11	—1
East Min	1400	67	66	66	—3
Elder	29500	34	33½	34	+2
Eldrich	1000	28	28	28	
El Sol	4500	14½	14	14	— ½
Eureka	6000	31	30	30	—1
Expl All	121500	19	16	19	+1
F—J					
Falcon	1408	$24¼	23½	23½	— ⅝
Faraday	18900	165	158	165	+4
Fara wts	1700	70	69	69	—4
Fwest Tung	2670	12	12	12	
Fla Can	300	955	955	955	
Frobisher	720	152	150	152	—6
Gaiwtin	1200	7	7	7	
Geco Mines	600	890	880	880	45
Genex	3500	16	14½	15	+2
Geo Scien	1000	36	36	36	+1
Giant YK	215	500	500	500	+10
Glacier	100	160	160	160	
Glenn Uran	3600	14	13½	13½	— ½
Goldale	150	16	16	16	—2
Goldcrest	3000	7½	7½	7½	— ½
Gold Eagle	600	5½	5½	5½	—1½
Gold Man	6000	30	30	30	
GF Uran	1000	12	12	12	+ ½
Grandroy	5675	44	42	42	—2
Grandor	125	1.23	1.23	1.23	—2
Greyhk	14300	22	21	21	— ½
Gulf Lead	2500	10	9	9	— ½
Gunnar	1615	$15¾	15⅛	15½	— ⅛
Gunnar wts	1060	680	675	680	—10
Gwillim	500	9½	9½	9½	+ ½
Hard Rock	1000	10½	10	10	—2
Headway	37000	74	67	69	—4
Heath	2000	7½	7	7	— ½
High-Bell	1500	130	130	130	+5
Hollinger	375	$27½	27½	27½	— ¼
Hud Bay	460	$44¾	44½	44¾	— ¼
Ind Lake	6500	7	7	7	
Inspiration	4500	16	15¾	16	+ ¼
Int Nickel	540	$74	73¼	73¼	— ½
Int Rain	146400	38	35	37½	+ ½
Irish Cop	500	60	60	60	+2
Iron Bay	1200	180	175	180	—1
Jacobus	9850	118	115	118	—2
Jaye Expl	6300	59	54	57	
Jellicoe	11133	20	19	19	— ½
Jobarke	1000	14	14	14	
Joliet	1030	30	28	30	+1
Jonsmith	4600	11	10½	10½	
Jowsey	7120	55	48	55	+5
K—N					
Kenville	4000	6	6	6	— ½
Kerr Add	1255	$17¼	17	17¼	+ ¼
Kerr Lake	10800	175	170	175	+3
Kilom wts	2500	30	30	30	
Labrador	380	$16¼	16	16	
Lake Cp	700	102	100	100	
L Dufault	12500	75	67	68	+1
L Shore	1500	488	475	480	+15
La Luz	300	280	280	280	+5
Lamaque	300	250	245	245	5
Leitch	3600	109	104	106	+2
Lencourt	10000	10½	10	10½	+ ½
Lexindin	8500	5½	5½	5½	
LL Lac	500	195	195	195	—3
Lomega	3500	6½	5½	5½	+ ½
Lorado	2800	58	57	57	—1
Lorado wts	500	35	34	34	—1
Louvicr	2100	13	13	13	
Lyndhst	14500	24	22	24	
Macassa	800	265	260	265	—4
Macfie	1000	6½	6½	6½	— ½
MacLeod	400	102	102	102	+1
Madsen	7150	211	205	210	+6
Malartic	300	118	112	118	+1
Maneast U	14100	9	8	8	—1
Maralgo	73500	40	37	40	+3
Maritime	174300	52	40	50	—1
Martin	1000	10½	10	10	
Maybrun	1200	13	13	13	
Ment	500	16	16	16	
Merrill	1600	77	75	77	
Meta Uran	13500	12	10	10	—1
Midrim	4400	85	80	85	+5
Milliken	13980	228	221	228	
Min Corp	260	$10¼	10¼	10¼	— ¼
Min End	3000	9½	9½	9½	— ½
Min-Ore	6124	11	9	11	+2
Mogul	3300	41	40	40	—3
Moly	200	18¾	18¾	18¾	— ¼
Moly wts	400	775	775	775	—10
Multi-M	3451	47	47	47	—2
Nama Cr	242950	35	33	35	—2
Nat Expl	4700	22	22	22	—1
Nello	4000	13	13	13	
New Alger	500	8	8	8	
New Rid	500	6	6	6	
New Delhi	4800	50	47	50	
N Dicken	8345	215	200	215	+5
N Fortune	30500	15	13	14½	+ ½
N Goldvue	17500	6	6	6	— ½
N Harri	10800	17	17	17	+1
New Jason	500	8	8	8	
N Kelore	7900	8	7	8	—3
Newlund	3500	17	17	17	
N Malama	52000	24½	22	24	—1
Newnor	1500	6	6	6	— ½
Nick Rim	6300	135	133	133	—3
Nipissing	100	177	177	177	—3
Nor-Acme	1000	13	13	13	—3
Noranda	540	$38¼	38	38	— ¼
Norgold	2000	8	8	8	+ ½
Normetal	300	259	255	255	—5
Normax	5700	35	32	35	
Norspan	18215	395	370	395	+5
Nors A wts	4260	274	247	270	+22
Norsync	133500	10½	9	10	— ½
N Rank	10100	64	62	63	
Northan	18215	395	370	385	+5
Norso A wts	4260	274	247	276	+26
North Can	500	175	175	175	
Norvalie	9500	15½	14	14	—2
Nudulo	3500	17	16½	16½	—3½
O—S					
Obaska	1000	5	5	5	
O'Brien	500	51	51	51	—1
Oka Rare	9600	17	16	16	
O'Leary	1000	17	17	17	+1
Opem	5326	625	610	610	—20
Orenada	500	15	15	15	
Ormsby	300	28	28	28	+2
Osisko	500	33	33	33	+2
Pamour	500	50	50	50	—1
Paramaq	2500	7	6½	6½	— ½
Parbec	37000	10	8½	8½	—2
Pater	1000	47	47	47	—2
Paymast	1600	17½	16½	16½	—1
Pce Expl	4000	16	15	15	—2
Perron	5050	36	35	35	—1
Pick Crow	2600	115	112	115	—5
Pitch-Ore	1500	7½	6	7½	+1½
Placer	220	915	915	915	—10
Pow Rou	1000	40	40	40	—2
Pr Bord	5000	9	9	9	+1
Preston	100	580	580	580	—10
Pronto	760	475	470	470	+5
Pronto wts	6780	50	48	48	—3
Pros Air	3300	115	110	113	+1
Que Chib	7800	46	44	46	+1
Que Cop	900	32	32	32	+1
Que Lnb	2500	9	9	9	+ ½
Que Lith	100	585	585	585	
Que Men	z15	17½	17½	17½	
Q Metal	3900	120	115	118	—2
Qunston	2000	14	14	14	
Quemont	100	810	810	810	+10
Radiore	4500	50	47	50	+2
Rayrock	2000	110	107	107	+1
Roche	3000	12	12	12	+1
Rockwin	9500	37	34	35	—1
Rowan Cons	1000	6½	6½	6½	
Ryanor	1500	10	10	10	
St Michael	1000	11	11	11	—1
San Ant	2650	48	46	46	+1
Sand Riv	5000	13	13	13	— ½
Sherritt	2735	465	450	455	
Sigma	700	400	400	400	—15
Sil Miller	9200	36	35	35	
Stanleigh	51840	153	142	151	+1
Stanlgh wts	5080	85	80	85	
Stanrock	9075	200	195	199	+2
Starratt	9500	6	6	6	
Steep R	4980	945	920	935	—10
Sturgeon	3100	14	14	14	
Sud Cont	500	6	6	6	— ½
Sullivan	2400	221	218	220	+2
Sylvanite	2800	120	115	115	—4
T—Z					
Tandem	5000	11½	11	11½	
Tauranis	1000	51	51	51	—1
Temag	600	131	130	130	
Thom L	1800	90	85	85	—2
Tiara	3500	7	6½	7	
Tombill	9500	32	30	31	+1
Torbit	1000	25	25	25	+5
Trans Res	2000	16	16	16	—1
Tribag	1000	21	21	21	+1
Ult Shaw	2500	30½	30	30½	+ ½
U Asbestos	300	565	560	565	
U Mont	2100	15	13	13	+ ½
Vandoo	1000	8½	8½	8½	— ½
Ventures	1390	$24	23½	23½	—1
Vico	26000	6	5½	6	
Violam	200	133	133	133	—2
Waite Am	335	650	640	650	+10
Weedom	2000	20	20	20	
Willroy	4700	80	80	80	
Will wts	200	38	38	38	—2
Wiltsey	216100	22	21	21	—1
Wr Harg	350	130	130	30	—4
Yale Lead	2000	13	13	13	—1
Yk Bear	600	80	80	80	—2
Yukeno	1000	5	5	5	+ ½
Zenm

VICTIM OF CANCER IN GERMANY

QOR's Great Dane Mascot Buried With Full Honors

One of the best-known soldiers of the Queen's Own Rifles of Canada is dead.

He is Lance Corporal Deuce Horn, the Great Dane mascot of the 2nd Battalion of that regiment which left Camp Gordon Head for Germany last summer. L/Cpl Deuce Horn died in Germany a few days ago and was buried last Sunday with military honors.

A familiar sight to local residents and a veteran of service in Korea, the show dog was found to be suffering from advanced cancer, and a German veterinarian was called in to put an end to his suffering. He had been a member of the 2nd Battalion, Queen's Own Rifles of Canada, for the past four-and-a half years.

As "taps" were sounded, Cpl. "Deuce" was buried at Fort MacLeod, the regiment's permanent campsite, near the West German town of Hemer.

The dog was given to the regiment by a junior officer, Lt. Robert Bissett, during the summer of 1953. Lt. Bissett later transferred to the Royal Canadian Navy and was killed in the crash of his Banshee fighter.

When he was unofficially taken on strength of the Queen's Own, the dog was given regimental number SD-1234. A conduct sheet and a training record were created for him, and he was given the name "Deuce Horn." His name was derived from the powder horn on the unit's badge and the "deuce" from "2nd Battalion."

His "crime sheet" reveals that "Deuce" had been absent without leave, and his training record shows that he passed the unit's junior NCO course and the Greater Victoria dog obedience training course. It was the latter qualification which earned him his "promotion" from rifleman to lance-corporal.

Well-known to hundreds here Deuce Horn, QOR's late mascot, is shown here with Sgt. F. A. B. Purchase. (CP Photo.)

Victoria Daily Times

VICTORIA, B.C., FRIDAY, FEBRUARY 7, 1958 **15**

JUDY BOOTS

(Barking for Monte Roberts)

Well the Old Man has up and done it again the Old Man has opened his big fat typewriter and put his foot in it so I guess it is up to me the female-type doggie who lives at his house to extricate him.

How the Old Man put his foot in it was by saying right here in this space there are no squirrels on Vancouver Island.

Now what the Old Man was doing writing about squirrels I do not know he is only supposed to write about man's best friend the dog or possibly man's second best friend the cat but no doubt the Old Man's intentions were good and perfectly innocent.

You would not think a remark about squirrels would stir up a veritable hornet's nest of controversy and argument or should I say squirrels nest and where was I?

Oh yes if you do not believe me try it for yourself next time you are with a group of friends say there are no squirrels on Vancouver Island and stand well back.

That is what happened to the Old Man people keep phoning him and saying there are so too squirrels on Vancouver Island and all the Old Man can say is well I've never seen one have you?

One lady who phoned said yes she has seen one and the Old Man said when and the lady said 12 years ago and the Old man said Oh.

And another caller said why there were squirrels in Beacon Hill Park and the Old Man said when and the caller said several years ago and the Old Man said Oh.

Well just to get the Old Man out of firing range of squirrel supporters I went to the provincial wildlife authorities and got the facts which these are the facts:

There used to be squirrels on this part of Vancouver Island but then there wasn't enough food and they moved away some of them went up-Island and are still there.

But the provincial wildlife authorities said they, personally, hadn't seen any lately.

I hope and trust this settles the matter but what I do not understand is if the squirrels weren't getting enough food why did they move away why don't they complain to the Old Man and he will give them more food I do this and it works every time.

TOPICS OF THE DAY

Another new auto court will be built on Gorge Road this year if plans are approved by city council.

Latest to apply for an auto court permit is G. R. Hunter, 2460 Dalhousie. The court, expected to be of a value in excess of $14,000, will be constructed at Carrol and Gorge.

★ ★ ★

Esquimalt police patrol car making a turn from Esquimalt High School Thursday night accidently smashed two plate glass windows in the school doors.

"It was purely an accident," Chief Gilbert Stancomb said today. "The overhanging portion of the car caught the casing of the door as the men were leaving." The policemen had been checking the schools' doors on a routine patrol.

★ ★ ★

Victoria artist Gwen Goward has completed a water color painting of Victoria City Hall. It is now displayed in the mayor's office. In view of the proposal to demolish the old structure and build a new city hall as soon as possible, the painting has been offered for sale to the city.

★ ★ ★

The Red Cross blood clinic held at Work Point Barracks Thursday resulted in 265 pints of blood donated by members of the First Battalion, Princess Patricia's Canadian Light Infantry stationed there.

The clinic is visiting Royal Roads today.

★ ★ ★

Telephone pole at the southwest corner of Richmond and Newton was snapped at the base early today when struck by a car being driven south on Richmond by Ray Heaton, 180 Olive, city police said.

★ ★ ★

Two youths peddling money at a reduced rate at Niagara Street homes Wednesday night, failed to find any customers, city police said today.

The youths, who said they were from Acme Press, were offering $2 for $1 and $1 for 25 cents.

T. E. Watkins, Acme Press president, said today he knew nothing of the "sale."

Police are investigating.

★ ★ ★

Prospect Lake and District Community Association will meet in Prospect Lake School Monday at 8 p.m.

Tree pruning and grafting will be demonstrated by provincial horticulturist Alan Littler Saturday at 2.30 p.m. at 2034 Ferndale Road.

★ ★ ★

Kenneth D. Evans, 1508 Bank, pleaded guilty in city police court today to failing to file income tax returns for 1956. He was fined $25 and $2.50 costs.

★ ★ ★

Victoria College Students' Council at 7 tonight will hold a party for boys and girls in the Protestant Orphanage with money raised from a Christmas dance raffle.

Gifts, including balloons and chocolate bars, will be distributed.

In charge of arrangements is council vice-president Peggy Standen.

★ ★ ★

Mrs. H. C. Small of the YWCA Tuesday gave a talk on current "Y" activities at the monthly meeting of Gordon Head PTA in the school.

Mrs. K. Littler of the school staff illustrated use of the new singing books and records for grades one to three.

★ ★ ★

The Victoria and District Cornish Association will meet Saturday, 8 p.m., at 1027 Caledonia Ave.

★ ★ ★

The junior branch of the Victoria Natural History Society will meet Saturday at 1.30 p.m. at the Monterey Restaurant for a field trip to Mount Douglas.

In the event of bad weather the meeting will be held at 7 p.m. in the Provincial museum.

★ ★ ★

Tickets for the Feb. 15 hockey game with Vancouver were presented to 75 members of the Old Age Pensioners No. 5, by the Memorial Arena management Wednesday.

At the afternoon meeting at the Knights of Pythias Hall the pension group also received complimentary tickets from a local theatre.

★ ★ ★

Army, Navy and Air Force Veterans will hold a bingo night at their clubrooms Tuesday in aid of the Retarded Children's Association. The games begin at 8 p.m. The time was announced earlier in error. The clubrooms are at the corner of Wharf and Broughton.

2ND MINESWEEPING SQUADRON LEAVES TUESDAY ON EXERCISES

The four-ship Second Canadian Minesweeping Squadron of the RCN Pacific Command will leave at 8.30 a.m. Tuesday for extensive minesweeping exercises in the Oyster Bay area, on the east coast of Vancouver Island.

Taking part in the operation will be HMC ships Fortune, James Bay, Miramichi and Cowichan.

It will be the first time the squadron has operated as a unit since the latter two ships were commissioned recently.

Accompanying the minesweepers will be the diving tender YMT-10, which will be engaged in clearance diving work.

The Cowichan will return to Esquimalt March 2, the other ships March 6.

RESTORATION TO CASTLE

Businessmen to Buy Craigdarroch Organ

A group of Victoria businessmen will buy the Craigdarroch organ, present it to the city and install it in the old castle, acting-mayor M. H. Mooney said today.

He said Greater Victoria School Board, which now occupies the historic building, has approved the project.

The acting mayor said he felt a fund should be established to pay for an overhaul for the nine-foot reed organ, ". . . and any other furnishing from the castle, which may be donated." The overhaul could cost as much as $500.

The organ, which cost about $6,000 when installed in Craigdarroch castle when it was the residence of the Dunsmuir family, came to light in a local auction last week. No one would bid on it. When the castle was converted from a private mansion to a college, the organ went to a Langford home, then to a Sidney church.

Ald. Mooney bought it for $152 at the auction and announced he would keep it for himself if the city didn't want it. City council plans to turn Craigdarroch Castle into a museum of local history whenever new premises are provided for the district school board.

'OLD HAT'

Rocket Shots At Churchill No Novelty

Rocket firing at Fort Churchill, Man., is now pretty much "old hat."

This is the opinion of Victoria-born Major Charles E. C. MacNeill, MBE, 45, a staff officer at the cold testing station.

He says bluntly "the novelty has worn off."

The former second in command of the Third Battalion, PPCLI, in Korea, adds "there was a time when people would stay up to watch from a considerable distance while a rocket soared through the night.

MacNeill

"But there's been so many rockets fired that I suppose they've just lost interest.

"Even the kids couldn't care less about a launching now."

Rocket site is about 15 miles from the camp and when rockets are fired they can be seen but not heard.

Launchings are being conducted by the Americans to explore the upper atmosphere of the Arctic during the International Geophysical Year.

All the Canadian Army is interested in is winter warfare training and equipment.

In this barren section of the country where temperatures drop to 50 below, it is a full-time job.

Major MacNeill made his home here formerly at 1854 Crescent.

Chicken Pox 'Season' Nearing

Incidence of chicken pox is expected to be felt in Greater Victoria shortly, medical health officer Dr. Elizabeth Mahaffy said today.

At start of the week there were five city cases reported and two in Saanich, but Dr. Mahaffy said there are more cases in outlying areas.

"This is the season we can expect chicken pox among children, but the outbreak so far has been slight," she said.

There is no preventative measure for the disease, which runs its course in about a week or 10 days.

Hindu Youths Fined $100 in Assault Case

Three Hindu youths were fined a total of $100 in city police court today for assaulting Didar Singh, 846 Shamrock, Jan. 19.

Devendur Singh, formerly of California, was fined $50; Parkash Singh, 589 John, $25, and Piara Singh, 332 Ker, $25.

Province to Develop Goldstream This Year

City Promised Action On Park Camping Plan

Goldstream Park will be developed as a provincial picnic and camping area this year, it was announced today by Victoria Acting-Mayor M. H. Mooney.

He said he will press for similar development by Victoria and Saanich at Thetis and Beaver-Elk Lake Parks.

The acting-mayor said the transfer of the 784-acre park by the city and Greater Victoria water district to the provincial parks and recreations branch, now has almost been completed.

"There is some small hold-up in the conveyance. But work on the project will start this year," he quoted government sources.

Development of the park as a provincial camping area will mean construction of rest rooms and provision of fresh water supply. Other similar camps at up-Island points contain individual camp areas with a car-parking bay, tables and benches, tent space, fireplace and garbage containers.

Adjacent picnic areas often have a covered open-walled building with wood stoves. Trails to points of interest are marked out.

Closest provincial camps to Victoria at present are located at Macdonald Park near Sidney and Ivy Green Park, north of Ladysmith. Largest on the Island is at Miracle Beach, south of Campbell River.

POPULAR

The camps are used by thousands of tourists and local residents each summer. Maximum time permitted for use of one camp is usually one week.

Ald. Mooney said, "I look forward to the Goldstream development as an attraction unequalled in this area. It is something council has dreamed about, but couldn't afford to develop itself."

As chairman of a Victoria-Saanich Beaches and Parks subcommittee planning the centenial development of Beaver-Elk Lake park area, Ald. Mooney said he will urge camp areas be also constructed there. Thetis should also have a camp ground, he feels.

TOURIST APPEAL

"There should be places near the city where families could camp easily on weekends. It would also add to our tourist-appeal in this area."

Development of the Goldstream Park would tie in with a favored trail now used by weekend hikers. Prepared by South Vancouver Island Rangers' youth organization, it winds to the top of Mount Finlayson where one of the lower Island's finest views is obtained.

Besides the camps at Ladysmith and Sidney, there are provincial camping areas at Little Qualicum, Englishman's River, Stamp Falls, Miracle Beach, Elk Falls and Quinsam Lake. A new camping area is to be completed soon also in the Sooke area.

MEDICAL superintendent at St. Joseph's Hospital, Dr. E. N. Boettcher, leaves Saturday to attend an international congress on hospital administration in Chicago. Dr. Boettcher will take part in one of numerous seminars to be presented. Between 300 and 400 hospital executives will be in attendance.

School Shifts Likely Result Of Stalemate

Teachers, Trustees Rapped by Minister

Early intervention by the B.C. government into the wage disputes of 24 provincial school boards and the B.C. Teachers' Federation, appeared unlikely today.

A solution to the deadlock may be put forward when the Legislature opens debate on proposed revision of the Public Schools Act.

However, school board budgets must be firmed by next Friday. Changes effected in this legislative session would not become law in time to alter the present condition.

At present, 24 school districts, including Victoria, Saanich and Sooke have no salary agreement between teachers' associations and school boards.

As a result, the teachers have adopted BCTF policy of "blacklisting" the school districts. They say they will not apply for jobs where they are available in the dipute areas this summer.

Over 1,000 vacancies could go unfilled, an estimated 150 in Victoria alone. Shift classes would be the likely result, some officials believe.

NO COMMENT

Asked if his department would intervene, Education Minister Leslie Peterson said today, "I have no comment on what the government proposes or can or cannot do.

"I am not giving warnings or threats, nor do I propose to outline (any) steps. . .

". . . the school act is being revised . . . any comment I may make will have to be submitted first to the legislature, rather than the press. . ."

Earlier the minister reprimanded both teachers and school boards:

"I do not approve of the present situation where school boards and the Teachers' Federation avoid arbitration of salaries, by boards on the one hand fixing salaries and teachers on the other, declaring districts in dispute.

"Teachers and school boards should negotiate salaries, and if they fail to agree, they should seek arbitration—and the arbitration is binding on both parties."

Nub of the teacher-school board dispute is a recent decision by the B.C. School Trustees' Association to "fix" salaries offered in 1958 contracts with teacher associations.

PAST GAINS

Teachers wished to continue bargaining rather than go to arbitration which they feel has not resulted in sufficient gains in the past.

Spokesmen for teacher groups say they doubt anyone will accept positions open this fall in disputed areas. They feel there will be sufficient openings in areas where mutual salary agreement has been reached.

BCTF general secretary Charles Ovans said Thursday, "We expect the government to remain neutral."

The BCTF policy is expected to be adopted by student teachers who have not yet graduated. It is believed they will take their practice teaching assignments in areas where they may freely seek permanent jobs.

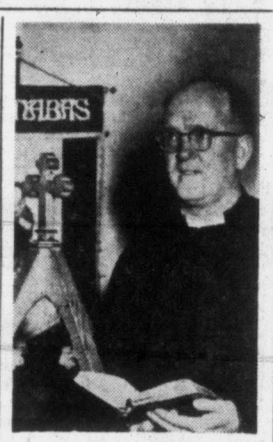

GIFTS OF MONEY to clear a $3,000 debt on the church hall of St. Barnabas Anglican Church will be accepted Saturday by Rev. Thomas Bailey at his rectory office, 1601 Belmont. Mr. Bailey will accept gifts and pledges from 7.30 a.m. "until dark" from friends and members of the congregation. "Gift Day" is unique to Victoria, Mr. Bailey said, "but I've done it before in the east." (Times photo.)

Electrical Strike Talks To Resume

A union spokesman in Vancouver said today there is "no doubt" negotiations will be resumed next week in a final effort to avert a strike of 1,300 Victoria and Vancouver electrical workers.

Members of the International Brotherhood of Electrical Workers have voted to strike unless negotiations with B.C. Electric, Hume and Rumble and Peterson Electrical Construction are successful.

A union spokesman said the electrical workers' steering committee would meet today to consider resuming talks and is expected to meet company officials next week.

The unions have rejected a conciliation board award of wage increases of up to 17½ per cent, spread over two years. The companies accepted it.

ESQUIMALT NAVAL SHIP MOVEMENTS

Ontario, Sussexvale, Ste. Therese on cadet training cruise, return 10 a.m. Monday.

Crescent, Cayuga, Fraser, Skeena and **Margaree** on training cruise, return April 2.

Beacon Hill returns 8.30 a.m. Saturday.

Stettler, Antigonish return 6 p.m. Feb. 22.

Fortune, James Bay, Miramichi, Cowichan leave 8.30 a.m. Tuesday, returning March 6. **Cowichan** returns March 2.

Traffic Light For Pedestrians

A new pedestrian-controlled traffic light, first of its kind in this area, has been installed by Victoria works department at Rothwell and Esquimalt Road.

Unlike other pedestrian-controlled lights, the newest one flashes amber at all times unless actuated by a person wishing to cross the traffic lanes. Then it will change to a steady amber briefly, then to a steady red.

Channel 7 First Test Disappoints

While most Victorians were disappointed at the reception from Seattle's new station, KIRO-TV, Friday, station manager Miller Robertson urged them to reserve judgment until Channel 7 personnel had time to work out the kinks and make all necessary adjustments.

The new station went on the air Thursday night at 6.19 with a test pattern and some film shorts.

According to reports Channel 7 was received in many districts in ratio to the strength of Channel 11. In homes where Channel 11 was received well Channel 7 was at least watchable. But where 11 was received weakly the new channel was faint or didn't show at all.

There were exceptions to the general rule. Some in the high regions of Oak Bay said Channel 7 came in better than 11 and the same condition was reported in some parts of the Metchosin area.

Unfinished Home Occupancy Brings Court Hearing

Herbert Haas, 2331 Howard, pleaded guilty in city police court today of occupying a building when no permit authorizing occupancy had been issued.

Accused and his family had been living in an unfinished house which could only be entered through the basement, court was told. The case was adjourned to next Friday.

Cadets Spend Day On Navy Ketch

Seventeen Navy League cadets Saturday will spend the day at sea, compliments of the RCN.

The youths, aged 12 to 14 inclusive, will be aboard HMCS Oriole, ketch used for naval cadet training.

It will be the first time the young Navy League cadets have had the opportunity of being "hosted" by the RCN at sea.

They leave at 10 a.m. and return at 4.

Sub. Lieut. Fred Slydell will be in charge of the party.

Car's Gas 'Sugared' By Unknown Vandals

An attempt to gum up the motor of a car at the rear of Les Blows' Motorcycle Sales, 2647 Douglas, was reported to city police Thursday. A dozen cubes of sugar were found in the gas tank of the car, Mr. Blow said.

"It didn't do any damage, but we had to take the tank off the car and turn it upside down to get the stuff out," he said.

Dairymen to Protest End of Differential

Over 300 dairymen will meet in Ladysmith Saturday to protest the removal by the B.C. Milk Board, Thursday, of the price differential paid to milk producers on Vancouver Island.

William Adrian, secretary-manager of the Vancouver Island Dairymen's Association, said Island milk producers will "fight to the bitter end" the milk board's decision.

Removal of the differential favoring the Island producers against mainland farmers resulted today in bringing down the price of standard milk from 25 to 24 cents a quart.

Mr. Adrian said the milk board's decision was a "disastrous blow to the Island's $6,000,000 dairy industry.

"It will affect the economy of the Island," he said. "It will force many milk producers out of business."

Removal of the differential, Mr. Adrian explained, will result in the dumping of mainland milk on the Island.

Mr. Adrian strongly criticized the setup of the milk board.

"Under the present setup," he said, "three men have the authority to determine whether a man can make his living from milk or not."

He said producers could **not** appeal the decision of the milk board.

"Under the act, the government cannot interfere with the milk board's decision," he said. "It can only fire and hire its members."

Some milk producers felt that E. C. Carr, milk board chairman, should resign.

PUBLISHER'S NOTEBOOK — By STUART KEATE

Limerick-Laden

Re the bob-tailed limerick on the perambulating Mr. Mel Bryan:

Hold! Enough!

I'm swamped with last lines—some of which rhyme, and some don't. I couldn't sleep last night thinking of rhyming words: lyin', connivin', mystifyin', pryin', sighing, crying, mortifying, dyin'. There were 98 on my desk this morning.

Keate

One ingenious fellow even sent me a limerick ending in cayenne."

There's some high-priced talent in the entries, too. Garnett Weston, who sells his stories to the movies and the Satevepost, made a submission with the note that he doesn't like chocolates, but will take the tickets to the hockey game.

Canada's famous agricultural writer, Miriam Green Ellis, coined a neat line from her room at the Empress, where I understand she is vacationing. Wonderful woman.

The thing I like best about all this was the cheerful spirit of the balladeers. There's very little rancor in the entries—though "lyin," is the most widely-used last line and perhaps the most obvious.

They seem to think that it's fun to make sport with the politicos—an accepted facet of Canadian life.

★ ★ ★

Fellow named George R. Todd even appended an original verse in the Gilbert and Sullivan tradition:

To ridicule the Social Credit
And undermine their rating
Is not allowed within the hall
of Parliament debating.
Protect the party, hang the cost,
Confuse the major issues,
Listen to your leader, boys,
And pass the toilet tissues.

★ ★ ★

Well, now, it's up to "Oxonian," "Silenus" and Maurice Humber to name the winner. The judges' committee will convene in my office at 10 a.m. Saturday.

In view of the fact that the hockey tickets are only good for the big Winnipeg game Saturday night, we will undertake to deliver all prizes by Saturday afternoon.

ASK The TIMES

Q.—In what year did women get the vote in the United States, and what year in Canada?—E.K.

A. — Enfranchisement was given women in Canada in 1917, and in the U.S. in 1920.

Q.—Is it permissable for a Canadian to receive a title?—A.N.F.

A.—The award of titles ceased in Canada in 1935. But a knighthood bestowed by Britain on, say, Lancelot Smith, would be valid if Mr. Smith took up permanent residence in Britain. Mr. Smith henceforth would be known as Sir Lancelot.

Anyone wishing a question answered is invited to send the problem along to The Times, addressed to "Ask The Times" Editor. Questions and answers will be published daily.

All questions should deal with matters of fact and be of general interest. The Times does not undertake to solve conundrums.

"Automatic transmission, phooey! . . . I put it in 'Parking' and it just SAT there!"

SHOPPING GUIDE

Rosy Red and Juicy—Truly 'The Apple of the Eye!'

By PENNY SAVER

There is no doubt about it, these rosy red apples I found on the produce stands today were the apple of the eye! Why? Because they were as fresh as the day they were picked! They had that good old crunchy, crispy taste that makes you want to eat an apple a day to keep the doctor away! And, as this is just about the time of year when colds and 'flu bugs catch up with us, we need vitamins, and plenty of them!

These juicy apples are selling at three for 25 cents.

★ ★ ★

Here's something quite special! Large, yellow grapefruit to perk up breakfast menus and add lots of nourishment to the beginning of the day. For 39 cents, the shopper can buy five large grapefruit. At this price you could stock the refrigerator with them this weekend.

I was surprised on my shopping trip this morning to find the age-old "pilot biscuits" or, in naval lingo, "hard tack" back on shelves in local shops. These survival-type biscuits that were used in the two world wars are filling and have enough nourishment to keep a man going for a lengthy time. Now, isn't this the sort of thing that should fill the cookie jar? Children would love them!

★ ★ ★

For a different but delicious Sunday night dinner, a meal of roast goose would certainly prove to be a hit with all the family. Goose is on the meat counters at 45 cents a pound this weekend!

Artichokes sound good . . . especially when they are served with roast goose! The head of an artichoke is prepared as any other root vegetable and steamed until soft. Artichokes are selling at two pounds for 23 cents.

★ ★ ★

In one of the meat shops I visited, there's a special on dog dinners! Yes, Fido will be eating in a class of his own when this dish of dog mix is placed before him! It's a surprise mix that's full of vitamins at 25 cents a pound.

Where did I shop today? If you'd like to know, phone me at 2-3131.

PRINTED PATTERN

4523
14½–24½
by Anne Adams

Sew-Simple

A jiffy Printed Pattern. Half-sizers—look so smart in this bright, breezy style. Sew-easy—no side openings. Just unbutton shoulders, slip it on quick! Cut to fit the shorter, fuller figure.

Printed Pattern 4523: Half size 14½, 16½, 18½, 22½, 24½. Size 16½ requires 4⅝ yards 35-inch fabric.

Printed directions on each pattern part. Easier, accurate.

Send forty cents (40c) in coins (stamps cannot be accepted) for this pattern. Please print plainly size, name, address, style number.

Send order to Anne Adams, care of The Times, Pattern Dept., 60 Front St., W., Toronto 1-A, Ont.

Premier's Wife To Open Tea

Mrs. W. A. C. Bennett, wife of the premier of British Columbia, will open the Valentine coffee party and tea which is being held Saturday in the Hudson Bay Company Douglas Room. The coffee party will begin at 11 a.m. and continue until 1. At 2 p.m. Mrs. Bennett will preside a the opening of the tea, which will continue until 4.30. The affair is being convened by Mrs. Chester Bacon and Mrs. J. Dobie. Mrs. Lorna Vindeh, auxiliary president, will introduce Mrs. Bennett.

LOUISE DAVIS

On Etiquette

CORRECT NAME FOR WIDOW

My husband passed away last summer. At Christmas a number of friends addressed their greeting cards to me as "Mrs. Isabel Williams," rather than "Mrs. James Williams." Can this possibly be the custom? Christmas was difficult enough for me, without this gratuitous reminder of my widowhood.

Louise Davis

LOUISE DAVIS ANSWERS:

It is not the custom to address mail to you as Mrs. Isabel Williams, nor is it correct. To be sure, there was no slight intended. Your friends had the best of intentions, but they are uninformed as to the correct procedure. They should know that your name is Mrs. James Williams and always will be, as death never changes a widow's name. They unthinkingly didn't realize that you would have felt the finality of your status. A good way for any widow to counteract this error would be to have her notepaper and envelopes imprinted "Mrs. James Williams." Telephone book and other listings, as well as the name on gummed stickers and labels, would help to get it across and it might help others as reminders. Your friends would soon learn that you expect them to know your name. The fact that you are Mrs. James Williams doesn't alter your signature, which is Isabel Williams. They are two different and separate things.

Mart Kenny to Play For Auxiliary Ball

At a meeting of the Women's Auxiliary to Veterans Hospital, it was decided that centennial project of the group would be an Armistice Ball in mid-November in Central Junior High School gymnasium with Mart Kenny's orchestra in attendance. The meeting was held in Veterans Hospital with Mrs. Wallace Courtney in the chair.

"Sunrise"—A short evening dress of uncrushable pleated nylon chiffon made in the shape of an orange and in orange color, was designed by Dutch-born Herbert Sidon, well-known Mayfair couturier, who is popular with the Dutch Royal family. His creations are worn by Princess Beatrix and Princess Irene.

Many St. Valentine Tales Come Down Ages to Present

Through the centuries, lovers have been loyal to Valentine's Day. It's a light-hearted day and its spirit can spread beyond ordinarily insurmountable barriers. Its spell has reached even beyond prison walls; one of the earliest known Valentines was the handiwork of the Duke of Orleans when he was a prisoner at Agincourt in the 15th century. His creation can still be seen at the British Museum.

But even if Valentines are not fashioned under such dramatic conditions, the ingenuity of their creation and delivery is no less interesting. In Elizabethan England, a Valentine was attached to an apple or an orange and thrown in at the window of some eligible young lady. Meanwhile, the young lady was active too! She ate a hard-boiled egg and went to bed with bay leaves fastened to her pillow, there to dream of her future husband.

The French of the period did not throw their Valentines around. They gave their ladyloves giant, handmade lace-trimmed affairs.

On this side of the ocean, Valentines have been popular for more than a century and young ladies have learned that a rose on a Valentine means love; a fan means "open your heart," and a ribbon requests a promise.

Today, Valentine's Day is usually associated with a gift of flowers or fragrance, for both speak the language of romance and both indicate sincerity and thoughtfulness. A French perfume house has been supplying fragrance for this special occasion day for a century and a half and this year their famous fragrances are available in a Golden Purser, both spillproof and leakproof—and for a completely individual touch, they have left room for initialling or monogramming.

Donations—At a recent meeting of Xi Nu Chapter, Beta Sigma Phi Sorority, it was decided to donate $50 to the Queen Alexandra Solarium Junior League and $50 to the University of British Columbia building fund.

Clubwomen's News

Plans Made—At a meeting of the Women's Guild Groups of St. Andrews Presbyterian Church, final plans were made to assist the Couples Club with a Valentine tea and bread-baking contest on Feb. 15. Tentative plans were also made for the garden party in early July at the Rutland Road home of Mr. and Mrs. Harold Husband.

GRAVY WITHOUT ADDED FAT? OXO

Crumble one Oxo cube with one tsp. flour. Add cup cold water, bring to boil. Simmer 5 minutes.

Birks Offer a Limited Selection of Exclusive Diamond and Color-Stone Rings and Diamond - Set Watches
AT SAVINGS OF
25% to 50%

VALENTINE'S DAY IS FEB. 14

This presents a wonderful opportunity to purchase the gift she has always wanted for Valentine's . . . at a substantial saving. As these are all exclusive pieces, all items listed are subject to prior sale.

12 Pieces—Fine Diamond-Set Jewellery

Fine emerald-cut diamond ring. Hand-made platinum mount set with 2 baguette diamonds. Reg. $1,300.00 — $975.00
Fine diamond single-stone ring. 18k white gold mounting set with 2 baguette shoulder diamonds. Reg. $550.00 — $412.50
Fine diamond single-stone ring. Platinum mounting, set with 2 baguette shoulder diamonds. Reg. $600.00 — $450.00
Diamond-set 5-stone wedding ring. 3 Marquise and 2 round diamonds. Platinum mounting. Reg. $260.00 — $195.00
Fine 19-stone diamond-set ring. 3 large diamonds, 4 baguette diamonds and 12 small diamonds. 18k white gold. Reg. $700.00. — $525.00
Diamond and emerald 3-stone ring. 1 emerald and 2 diamonds. 18k white gold. Reg. $375.00 — $281.25
Diamond and ruby 3-stone ring. 1 ruby, 2 diamonds. Shoulders set with 2 baguette diamonds. Platinum mounting. Reg. $425.00 — $318.75
Diamond 3-stone ring. 3 large diamonds, 2 small shoulder diamonds. 14/18k yellow and white gold. Reg. $475.00 — $357.50
Diamond 3-stone ring. 3 large diamonds. Platinum mounting. Reg. $1,150.00 — $862.50
Fine peridot and diamond-set ring. 1 peridot, 4 small diamonds. 14/18k yellow and white gold. Reg. $225.00 — $168.75
Diamond-set bracelet. Flexible links, set with 14 diamonds. 14k yellow gold. Reg. $275.00 — $206.25
1 pair diamond-set earrings. Each set with 3 diamonds. 14k yellow gold. Reg. $175.00 — $131.25

11 Only—Fine Diamond-Set Watches

Diamond-set watch — 4 diamonds, 14k white gold. Reg. $125.00 — $62.50
14k Yellow gold watch with flexible 14k bracelet. Reg. $250.00 — $150.00
Diamond-set watch, 6 Marquise diamonds — 16 round diamonds. 14k white gold. Reg. $400.00 — $225.00
Diamond-set watch. 6 Marquise diamonds — 18 round diamonds. 14k white gold. Reg. $425.00 — $210.00
Diamond-set watch. 2 Marquise diamonds, 4 round diamonds. 14k white gold. Reg. $585.00 — $260.00
Diamond-set watch. 34 diamonds. 14k white gold. Reg. $425.00 — $300.00
Diamond-set watch. 8 baguette diamonds, 16 round diamonds. 14k white gold. Reg. $625.00 — $325.00
Diamond-set watch. 28 diamonds. 14k white gold. Reg. $535.00 — $300.00
Diamond and sapphire. 6 blue sapphires, 4 baguette diamonds, 26 round diamonds. 14k white gold. Reg. $950.00 — $550.00
Diamond-set watch with bracelet. 6 baguette diamonds, 12 round diamonds. 14k white gold. Case and bracelet, reg. $750.00. — $400.00
Diamond and sapphire watch. 4 blue sapphires, 36 diamonds. 14k yellow and white gold case and yellow gold bracelet. Reg. $1,250.00 — $850.00

BIRKS JEWELLERS
706-708 Yates Street Phone 2-4241

Introductory SALE
FRIDAY AND SATURDAY ONLY
OPEN TILL 9 TONIGHT

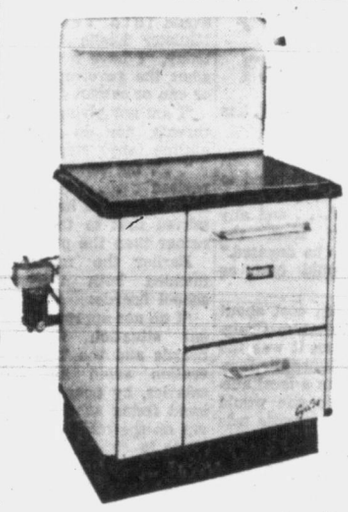

10 ONLY
1958 MODEL
CYCLOS OIL RANGES
No Down Payment — Terms Available
First Monthly Payment April 1st
$199.00 NO TRADES
C. ELLIS FUELS
SALES — SERVICE — INSTALLATIONS
1827 QUADRA ST. PHONE 2-4996
• TEXACO THERMO CHIEF HEATING OIL •

Sweater Sale
Manufacturer's Clearance
TERRIFIC BARGAINS!
WE MADE A REAL DEAL . . . and have just received a big shipment of these top-quality FULLY FASHIONED ladies' sweaters in every color you can think of. Sizes 32 to 40.
Pure Wool Fancy Pullovers, five styles. Regular $8.95 — $4.95
Pure Wool Buttonless Cardigans, Regular $11.95 — $6.95
Grand'mere High-Bulk Orlon Cardigans. Regular $8.95 — $5.95
Don't Pass Up These Bargains! We Have Never Had Anything This Good Before!
THE SWEATER SHOP
the place to buy sweaters
809 Govt.—½ Block from Empress Hotel — 4-2515

Peter Pan Children's Wear Ltd.
1107 Douglas 3-2825
SAYS—
You've been asking for them . . . and they have just arrived
DUTCH SUEDE
Boys' and Girls'
• Jackets
• Overalls
• Slim Jims
• Babyalls
Also just unpacked . . . Teenage all-wool Tartan Slacks.
Charge Accounts Available

Whichever way you look at it BRITISH-BUILT FORD CONSUL makes your dollars go further

Get the full British-built Ford economy story!
ANGLIA • PREFECT • CONSUL • ZEPHYR-6 • ZODIAC-6
Sold and Serviced Coast to Coast

1101 YATES STREET
ENGLISH CAR CENTRE OF VICTORIA, LTD.
Phone 5-2431
Victoria's Exclusive Ford-British Dealer

LATE SPORT RACES

FOUR STAR FINAL

NEWS FLASHES STOCKS

B.C. 1858 1958 CENTENARY

Mostly Cloudy, Showers

Victoria Daily Times

The Home Paper Phone 2-3131

A CENTURY BC 1858 1958 TO CELEBRATE

VOL. 125, No. 32 ★★★★ VICTORIA, B.C., FRIDAY, FEBRUARY 7, 1958—26 PAGES PRICE: 10 CENTS SATURDAY, 14 CENTS

BUDGET INCREASES WELFARE PAYMENTS

FINAL ★ ★ ★ ★ BULLETINS

Labor Lobby Backed by IWA

VANCOUVER (CP) — International Woodworkers of America decided today to participate in a labor lobby at the Legislature to attract attention to the unemployment problem.

In another resolution at the union's district convention delegates decided to wire Labor Minister Wicks to have him force logging operators to open their camps.

U.S. Space Agency Chief Named

WASHINGTON (AP)—The Defence Department today established its new space agency, the Advanced Research Project Agency. Roy W. Johnson, an electrical company executive, was named director.

The new agency will be responsible for over-all direction of such things as space weapons and military satellites.

Leafs Plan to Fly Despite Tragedy

TORONTO (CP)—Stafford Smythe, chairman of Toronto Maple Leafs hockey committee, said today the crash of a plane carrying the Manchester United soccer team has not changed the intention of the National Hockey League club to fly some day to road games.

But he said the Leafs will not fly until the air lines can provide alternate schedules which would ensure the team could get to its games.

TV 'Silent Sell' Technique Fails

TORONTO (BUP)—The Canadian Broadcasting Corporation disclosed today that its experiment with subliminal projection on its connected television network proved that the new "silent sell" technique was a dismal flop.

The CBC said in a news release that the experiment, staged on the program "Close-Up" Jan. 19, drew a varied reaction from viewers across Canada.

First Traffic Death for New Town

THOMPSON, Man. (CP)—Walter Dallaire of Rouen, Que., was killed here early this week when run over by a truck. It was the first traffic fatality at this northern mining centre, 400 miles north of Winnipeg, it was announced today.

Thompson, site of a $175,000,000 development by International Nickel Company of Canada, is Manitoba's newest town.

Toronto Thugs Get Away With $2,300

TORONTO (CP)—Police said today two men robbed two employees of the Toronto Brick Company Limited of more than $2,300 in cash after they left an east end bank.

The two men, said to be armed, grabbed the money after slugging one of the men and escaped in a car. The two employees had been cashing pay cheques for fellow workers.

Sub-Zero Weather Grips Prairies

EDMONTON (CP) — Below-zero temperatures today became general in Alberta and Saskatchewan for the first time this winter.

It was 20 below at Edmonton at dawn. Other lows—all below zero: Regina 19, Saskatoon 21, Fort Nelson, B.C., 27, Whitecourt, Alta., 31, Prince Albert, 20, Medicine Hat, 4.

Snow Blinded Plane Captain

Flier of Soccer Team's Aircraft Says Windows Covered With Ice

(See Earlier Story, Page 11)

MUNICH, Germany (UP)—The captain of a British European Airways airliner which crashed in a storm Thursday said today the snow and ice on the plane's windows were so thick as it took off he could not see.

Twenty-one persons died in the crash, including seven members of Britain's champion soccer team, Manchester United. Fourteen others are in hospital injured.

Capt. James Thain, who escaped from the wreck unhurt, said today the takeoff was made in such wintry weather he had difficulty in seeing.

WINDOWS ICED

"We could not see anything because the windows of our plane were completely covered with ice," he said. "The windows were iced when we tried to start the first time."

Thain told a news conference that after the plane crashed and shortly before it came to rest he saw "an orange glow" on the left hand side.

"It appeared to be a fire but one could not identify flames because the windows were so blocked with ice," he said.

Thain himself was not at the controls when the plane crashed. Co-Pilot Kenneth Rayment, who was, was trapped by the foot in the wreckage and also suffered concussions, head and internal injuries.

He was reported "critically ill," today.

Wives and sweethearts of the injured players flew in to Munich today to be with their loved ones. As they flew, doctors and nurses in Munich hospitals fought to save those who were critically injured in the crash.

IN OXYGEN TENT

Most dangerous case was that of Matt Busby, Britain's "Mr. Football" and the man who built Manchester into one of the soccer worlds' great clubs.

He lay in an oxygen tent with a nurse always by his side. Hospital officials said Busby, who suffered leg fractures, multiple chest injuries and body cuts, had a 50-50 chance of pulling through.

Also on the "seriously ill" list were United centre-half Jackie Blanchflower, who has a fractured pelvis, arm and rib fractures and internal injuries, and wing half Duncan Edwards, who has shock, broken ribs and a broken right leg.

MASKED THUGS ROB VANCOUVER MAN OF $2,400

VANCOUVER (CP) — Henry C. Santos, night shipper at a restaurant chain commissary, was robbed of a $2,400 payroll today by three masked men who left him with his hands and ankles bound. The 29-year-old shipper was alone in the commissary when he opened a lane door and was confronted by a masked and armed man. The bandit was accompanied by two other men. All wore grey stockings over their faces.

One of the men tied Santos' hands behind his back while the others went to a cupboard, forced open the door and took the money from a cardboard box.

QUEEN MOTHER WELCOMED

Currently touring Commonwealth nations Queen Mother is greeted by New Zealand Prime Minister Walter Nash and Mrs. Nash on her arrival at airport in Auckland. (AP Wirephoto.)

Municipal Works Loans to Get Gov't Backing

(For Further Details See Page 6)

An increase in social assistance allowances in B.C., a new plan for guaranteeing municipal water and sewage loans, and a small measure of direct financial aid for municipalities were the main new policies announced by Premier Bennett in his budget speech to the legislature this afternoon.

The basic rate of social assistance allowances will be increased $5 a month for single persons and $10 for family units.

In the main it was a fairly routine budget with spending and revenues held very much to the pattern of last year.

There were no tax changes.

The budget called for a total provincial outlay of approximately $284,000,000, by comparison with last year's figure of $296,000,000.

However the main change is in the amount set aside for reducing debt. Last year the premier made a special allocation of $21,000,000 for reducing the direct debt. This year he has allocated $12,000,000.

The total spending is made up of $215,884,000 for the main departmental estimates, compared to $208,526,533 last year; $56,157,000 for capital works including roads, as compared with $57,968,785; and $12,000,000 for debt reduction compared to $21,000,000 last year.

The overall spending on public works, however, will reach $81,357,000 with Ottawa contributing $25,064,000 toward the Trans-Canada Highway job. The total is an increase of $550,000 over last year.

As against the $284,000,000 in total expenditures the premier estimated revenues for the coming year at $267,477,000, a drop of $3,000,000.

The balance of the expenditures wil come out of his revenue surplus account which he estimates will be $14,000,000 at the end of the current year, but will probably be higher.

The budget also revealed that, contrary to some reports, government revenues in the current fiscal year are actually higher than estimated and higher than in the 1956-57 fiscal year.

70-Cent Daily Charge Wiped Out

Besides making available provincial guarantees for sewer and water bonds, the government will wipe out the 70 cents a day charged to municipalities for hospital patients under BCHIS.

The government will also increase its portion of the municipal share of social assistance allowances, medical services and child welfare from 80 per cent to 85 per cent. Total aid to the municipalities in these extra grants is $1,504,000 per year.

The social assistance allowance increases are $10 a month for a married couple or to the head of a family and the first dependent, and by $2 per month for each additional dependent.

Single persons will receive $5 more a month.

The premier said the provincial guarantee of municipal bonds was aimed at stimulating housing and industrial development, thereby creating more jobs.

Municipalities have been seeking these guarantees because it will enable them to borrow at lower interest rates.

The premier said the estimate of lower revenues in 1957-58 is based on the assumption that, "pending recovery from an economic readjustment cycle, a contraction in income will occur . . ."

Revenue in the coming year is estimated at $267,000,000, compared with $270,000,000 in 1957-58.

Departmental spending estimates are placed at $216,000,000, compared with $212,000,000 in the current year.

Ottawa Payment Boosts Figure

The increase in departmental spending is actually up by some $8,000,000, however, when an estimated $4,300,000 payment from Ottawa for hospital insurance under the new federal plan is considered.

The premier said revenue collections would be "substantially" below present estimates of actual revenue collections during 1957-58.

The comptroller-general's report for the first nine months of the 1957-58 fiscal year showed that revenue collections were $5,324,289 greater than in the same period of the previous year.

Spending by most individual departments will be increased in 1958-59.

Largest increase will be $5,815,979 by the department of education to a total of $54,670,000.

Budget for the provincial secretary's department which includes operation of jails and mental institutions is increased by $1,128,892 to $15,837,439.

In the revenue estimates, the government is budgeting for a drop of $8,250,000 income from the 5 per cent sales tax.

Continued on Page 6

BUDGET HIGHLIGHTS

No changes in taxation.

★ ★ ★

Social assistance allowances to be increased by $10 a month for family heads, $5 for single persons and $2 for dependents.

★ ★ ★

Government to pay 85% instead of 80% toward social assistance, medical services and child welfare in municipalities.

★ ★ ★

Cities and municipalities to be relieved of 70 cents per day contribution for hospital patients.

★ ★ ★

Government will guarantee municipal bonds for water and sewage services.

★ ★ ★

Total new aid to cities $1,504,000.

★ ★ ★

Net provincial debt reduced to $57,075,000, but guaranteed debt jumps to $360,351,000.

★ ★ ★

Departmental spending goes up by $3,600,000 to $215,884,000.

★ ★ ★

Overall outlay by province $284,000,000.

★ ★ ★

Roads and works outlays increased slightly to $81,357,000 with heavier share borne by federal government for Trans-Canada Highway. Province's budget for works reduced $2,000,000 to $56,157,000.

Britain Sending Note on 'Summit'

LONDON (Reuters)—A new letter from Prime Minister Macmillan to Soviet Premier Bulganin will be delivered in Moscow Saturday and published during the weekend, an informed source said today.

The source said that the letter was circulated Thursday afternoon to members of the NATO permanent council in Paris.

No meeting of the council was called to discuss the text, which already had been discussed with representatives of several of the NATO governments.

The main theme of Macmillan's new letter will be the conditions on which an East-West summit meeting could be held. It replies to a letter and annexed proposals for a summit conference within two or three months sent by Bulganin Jan. 9.

Diplomatic sources here say that Britain has realigned her stand with that of the United States in pressing for a foreign ministers' meeting to prepare for summit talks.

RED ENVOY

New Soviet Ambassador to U.S., Mikhail A. Menshikov leaves airfield near Washington after arriving from Moscow in a giant Russian jet airliner. (AP wirephoto.)

U.K. Villages Isolated Under Snow Blanket

LONDON (AP) — A driving snowstorm swept across southern England today and buried parts of Western Europe under the heaviest snow of the winter.

Some villages were isolated and freezing temperatures added to the hardship, but there were no deaths recorded in first reports.

Some of the British fishing fleet remained in harbor rather than risk the blizzard blowing off the coast.

In Western Germany snow and ice forced the closing of airports—including the one at Munich where a British airliner carrying members of the Manchester United soccer team crashed Thursday killing 21 people.

Trains ran behind schedule in eastern France. The snowfall of up to 15 inches in Alsace brought the worst winter conditions in 10 years to that region.

Roads were blocked in southern England and Wales creating traffic jams and forcing some schools to close.

Vancouver Stocks Closing Prices

VANCOUVER — Closing sales: 3,500 Basco at 50; 500 Beaver Lodge at 15; 500 Caribou at 63; 300 Capital Estates at $5; 1,000 Canaam at 18; 700 Vantor at $1.28; 2,100 Trojan at 21; 100 Bralorne at $5.

Polymer Plant Struck

SARNIA (CP)—Three hundred workers of the crown-owned Polymer Corporation who walked off their jobs early today ignored orders from their union to return to work.

Canada Extremes

High—Vancouver 48
Low—North Battleford —23

Fuchs at Depot 700, Hillary Due Saturday

WELLINGTON, N.Z. (Reuters) — British explorer Vivian Fuchs, leader of the Commonwealth trans-Antarctic expedition, arrived at Depot 700 today on his trek across the polar continent.

The six-foot Briton now has completed two-thirds of his 2,100-mile march across the frozen continent in a race against time. He hopes to set out shortly on the remaining 700 miles to Scott Base, on the coast, before the onset of the polar winter in the beginning of March.

No man ever has made the trip.

Fuchs arrived at Depot 700 at 1.30 a.m., PST, ahead of two sno-cat tracked vehicles limping along after they plunged into crevasses 30 miles to the south. The vehicles were extricated Thursday and patched up by other members of the 12-man party.

Sir Edmund Hillary, who heads the New Zealand section on the Commonwealth expedition, plans to fly to Depot 700 Saturday and accompany Fuchs on the remainder of the journey.

RACING, PAGE 12

ATLAS MISSILE DESTROYS ITSELF

CAPE CANAVERAL, Fla. (AP)—The air force launched an Atlas ballistic missile today but announced an hour later that the missile "destroyed itself shortly after completion of the powered phase of its flight."

The 5,000-mile missile made a perfect take-off.

After Mister Bonner's reception at thet UBC meetin' in Vancouver, looks like th' students hev bin doin' their homework.

★ ★ ★

Why is it thet budgets keep gittin higher even though they're allus bein' brought down?

★ ★ ★

Guess after years in opposition, Mister Diefenbaker just couldn't stand havin' Liberals vote with him.

765 Victorians To Get More Aid

A total of 765 persons in Victoria City will benefit from increases in social assistance allowances announced today in Premier Bennett's budget speech.

The figure represents 400 family units.

Payments to married couples or to the head of a family and the first dependent will go up $10 a month; each additional dependent up $2 a month; single persons up $5 a month.

Here is a breakdown of the new rates with the old rate in brackets:

Married couple or head of family and first dependent: $86.50 ($76.50); each additional dependent $18 ($16); single person $55 ($50).

The same scale applies on widows' allowances.

Strategy Monday

OTTAWA (CP) — Liberal leader Lester B. Pearson may disclose some of his campaign strategy at a press conference Monday. The rookie leader, who took over the party last month, is at a secret retreat mulling over the election situation.

Dulles Meets Russ Envoy

WASHINGTON (UP)—Secretary of State John Foster Dulles and new Soviet ambassador Mikhail A. Menshikov voiced hope today that relations between the United States and Russia "can be improved."

Dulles said he and Menshikov did not discuss any matters of "substance," such as possible summit meeting.

"We didn't settle the disarmament question," Dulles added with a laugh.

"Not yet, anyhow," Menshikov chimed in.

Nuclear Sub Go-Ahead

LONDON (AP)—The House of Commons was told today that Britain is going ahead with her plan to build a nuclear submarine.

NORMAN CRIBBENS

IN THE LEGISLATURE

Whether you like the Social Credit government or not, there is something about Ray Williston, the youthful-looking lands and forests minister, that compels respect.

He is not so much sure of himself, as sure of the job he is doing and, when he talks of the forest of British Columbia, you feel you are listening to a man who is dedicated, heart and soul, to the work assigned to him.

So it was that all sides of the House listened respectfully Thursday afternoon when Mr. Williston ranged far and wide over the forest lands he loves so well, and in his youthful ardor declared:

"Our forests are our future—our hope for the years to come. Let us keep them and preserve them."

* * *

Mr. Williston then went on to defend the appointment of former Chief Justice Gordon Sloan as forestry adviser to the government at a salary of $50,000 a year, and (though this is hard to believe) suggested he could have earned more in the field of commercial enterprise.

* * *

"There can be no doubt as to his integrity or the wisdom of his policies," Mr. Williston said. "I am amazed at the violent objections to his appointment."

"He was obviously the only man for the job."

Mr. Williston seemed much concerned about the difference between representative government; the British Commonwealth produced responsible government.

"Let us never forget the difference between them," said Mr. Williston.

Randolph Harding, the vigorous young CCF member for Kaslo-Slocan, enjoys the same kind of respect as Ray Williston.

People know instinctively that men like Harding and Williston are above paltry party politics. They think for themselves and speak accordingly.

Mr. Harding was concerned over pieces of legislation passed by order-in-council—especially the Wenner-Gren deal in north-central British Columbia.

"We will never sacrifice principles for political expediency," he said. "We believe that the natural resources of this province belong to the people and should be entrusted to the people."

Mr. Harding referred to himself as a product of the depression.

"Many boys and girls of that era could have gone on to academic achievements in the arts and sciences if economic conditions had been favorable," he said.

"But it would obviously be futile to blame this or any other government for the frustration we endured."

* * *

Ray Williston spoke of coffee breaks as a relief from the tedium of "very close work" and said the government had tried to preserve these breaks without upsetting the general system.

"We are represented as a ruthless employer that cares nothing for the well-being of the worker. Yet we are ever conscious of their needs."

Celgar Denies Work Running Behind Schedule

A spokesman for Celgar Ltd. said today the company "could not understand" charges that his company is in default under terms of its forest management licence.

The charges were made by former lands and forests minister R. E. Sommers (SC-Rossland-Trail), in the legislature Thursday.

The official said operations are actually six months ahead of schedule.

The company started on its plant site near Castlegar in the Kootenays, some six months before its committment to begin construction of a pulp mill by March 1, 1958, he said.

CLEARING

To date the work has included site clearing and levelling and a pulp warehouse of 32,000 square feet in area which is rapidly reaching completion.

Excavation work is 65 per cent completed involving some 800,000 cubic yards of fill in addition to which some 24,000 yards of riprap have been put in place.

RELOCATE LINE

The CPR will relocate its Kettle Valley line around the back of the plant site area.

First phase of construction will cost in excess of $1,000,000 and since the middle of October has employed at all times a minimum of 100 persons.

The company is continuing with its plans to omplete a pulp mill of at least 300 tons per day capacity by March 1, 1961, in accordance with the terms of the forest management licence.

TOXIC

Restriction Still Holds On Shellfish

Ban on shellfish harvesting, inaugurated in a wide area on this coast some time ago, still remains in effect from Texada Island to Johnstone Strait, deputy health minister Dr. G. F. Amyot said today.

The restricted area still shows "a high degree of toxicity," he said, caused by "red tide" poisoning of shellfish last September.

The red tide is a toxic growth eaten by shellfish, but poisonous to humans.

The ban includes clams and mussels, but does not include oysters, crabs or shrimps.

Quit Smoking, Live Longer, Says Doctor

Research showing a sharp increase in deaths directly attributable to smoking was described Thursday to Sertoma members.

At a luncheon meeting in the James Bay Hotel Dr. J. G. Patterson told of an investigation of over 200,000 people by the statistical research division of the American Cancer Society.

The report, which has been accepted by the American Medical Association, found the normal non-smokers' death rate in the 50 to 69 age group to be 600 out of 100,000. For smokers, this figure was doubled.

"A very high association," was described, "between smokers and an increased rate of death from such diseases as cancer of the lungs, oesophogus, larynx, gastric ulcers and coronary thrombosis."

400 BILLION

But despite this, the report said Americans smoked a new high of 400 billion cigarets in the year, enough if placed end to end, to reach to the moon and back 36 times.

In the over 18 age group some 50% of the men and 25% of the women were described as regular smokers contributing to a national average family cost of $140 each year or 10% of the food bill.

WILL REDUCE FEDERAL CAMPAIGNING

Bennett to Stay at Home

Premier W. A. C. Bennett, who travelled widely to promote the Social Credit party cause in the June 10 federal election campaign, intimated Thursday that provincial affairs will prevent him from taking such an active part in the current national campaign.

"I won't be going anywhere until the legislature session ends," the premier told reporters.

The session is expected to continue until mid-March at least.

Attorney-General Robert Bonner, the premier's chief lieutenant, also said he will be unable to repeat his performance of last summer during the March 31 national campaign.

He is credited with a large part in planning the June 10 Social Credit strategy.

"I'm much too busy here now," he said.

Residents Protest New Traffic Plan

A petition from seven Cook Street residents opposed to the new traffic direction plan at Cook, Bay and Blackwood intersections was tabled by city public works committee this week.

The residents say the diversion of southbound traffic to Cook via Haultain creates undue noise and shakes their homes. They ask that southbound cars be permitted to continue on Blackwood to Bay.

The diversion was effected as a safety measure. The old five-point intersection, second worst for traffic accidents, was changed to a four-point intersection.

The engineer's department will study the matter, but pointed out eventually Cook Street is slated for widening and development as a major north-south intersection. Extra traffic on Cook due to Blackwood diversion is insignificant in view of the heavier traffic anticipated, officials state.

Police Recover Princess' Jewels

LONDON (UP) — Most of Princess Alexandra's stolen jewels were recovered by police Thursday following arrest of two men.

Two Scotland Yard detectives found the jewels in a parcel, checked in a locker, at Euston railroad station.

Pieces named in the charge against the arrested men today included a wristlet watch, two pairs of diamond earrings, three bracelets, two bangles, a brooch, a clip and a necklace.

TIMES FEATURE

'Peanuts' Creator 'Humorist of Year'

Charles M. Schultz, creator of the comic feature "Peanuts," which appears daily in The Victoria Times, has been named "Humorist of the Year" by the Yale Record, leading college humor magazine.

Mr. Schultz was selected for the honor by a unanimous vote of the 36 members of the combined editorial, art and business boards of the magazine.

Formal presentation of the Humor Award will be made at the annual Record banquet to be held at New Haven, Conn., on Wednesday, Feb. 19.

The Times will continue to recognize Mr. Schultz by publishing the daily adventures of his endearing brain-children—Schoeder, Lucy and Little Linus, good ol' Charlie Brown and Snoopy the dog.

Charlie Brown and Snoopy have also been honored by "Cue," New York's smart up-to-the-minute entertainment guide.

They appear on the front cover, considerably larger than usual and beaming happily, and Charlie Brown is saying: "We're in Peanuts, the comic strip everybody is talking about!"

FREE LIBRARIES

The principle of free public libraries was established in Britain by an act of Parliament in 1850.

MADE JUST FOR CHILDREN'S CHEST COLDS
JACK and JILL RUB WITH LANOLIN ONLY 59¢

Something special that you need?
A NIAGARA loan can help indeed!
NIAGARA LOANS
Largest All-Canadian Loan Company
P.O. BOX 21
630 FORT ST. — 4-9363
Branches in Vancouver

SELL YOUR HOME THROUGH A MULTIPLE LISTING
REAL ESTATE BOARD OF VICTORIA
IT'S AUTOMATICALLY ON THE BOOKS OF 44 FIRMS
CALL 2-2225 OR YOUR REALTOR

A finer whisky—now in this handsome and exclusive bottle.
GREY CUP
CANADIAN WHISKY
6 YEARS OLD
ALBERTA DISTILLERS, LIMITED
This advertisement is not published or displayed by the Liquor Control Board or by the Government of British Columbia.

DON'T GET WET!
DRY CLOTHES FAST — THE EASY WAY
GENERAL ELECTRIC
AUTOMATIC CLOTHES DRYER

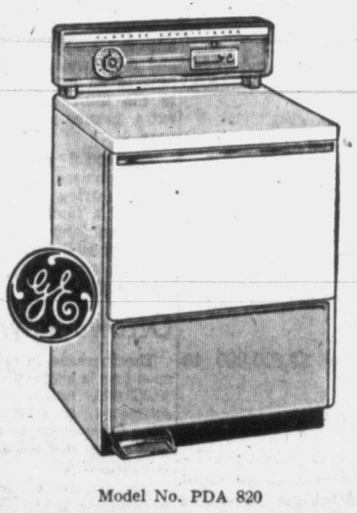
Model No. PDA 820

- New G-E drying method uses smooth porcelain basket—speeds a warm air directly to clothes, dries gently, faster, saves buttons and wear.
- Conditions as it dries — clothes come out wrinkle-free, seldom need ironing, and they stay new-looking much longer.
- Nylon lint trap, easily accessible, gathers up dust and fibres, keeps clothes lint-free and bright.
- Automatic sprinkler dampens dry clothes — makes them ready for ironing in minutes.
- Magnetic door latch — permanent magnets hold door firmly in place; convenient foot pedal opens door wide at touch of the toe.
- Air Freshener Control located in the control panel for convenience, fills clothes with that breezy day "Sunshine Fresh" smell.
- Selector Dial gives correct temperature and drying time for all types of fabrics, allows no-heat rotation for fluffing or sprinkling.

FASTEST EVER—DRIES CLOTHES IN 35 MINUTES

It's here! It's a new G-E dryer designed for real speed. Operating on standard 230-volt circuit, this dryer will dry six pounds of cottons in less than 35 minutes. At safe low temperatures, too. Just one dial to set for perfect results on all types of fabrics. Full capacity: 10 lbs.

THIS WEEK ONLY $289.00
TERMS — TRADES

AUTHORIZED GENERAL ELECTRIC APPLIANCES DEALER
C. J. McDOWELL
PLUMBING AND HEATING LTD.
1000 DOUGLAS AT BROUGHTON PHONE 3-4138

OPEN FRIDAY TILL 9 P.M.
SUITE BUYS!

$75 TRADE-IN
For Your Old Chesterfield Suite on a New 2-Piece Suite During Our February Sale!
Take your pick from our large selection of beautiful chesterfield suites, get the finest in construction, the latest in styles with the most modern covers there are. See us today . . . you save $75.00.
NO MONEY DOWN

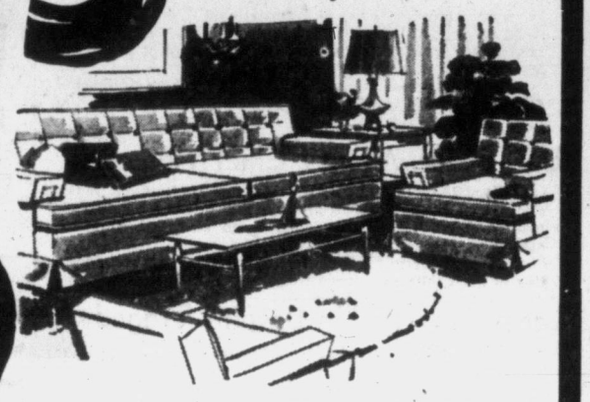

$50 TRADE-IN
For Your Old Bedroom Furniture — on a New Bedroom Suite from Macdonald's. Do it now!
Save $50.00 now by trading in your old bedroom furniture—it's worth $50.00, regardless of age or condition, on a new suite from Macdonald's. Our selection includes all the latest finishes and construction improvements.
NO MONEY DOWN DELIVERS!
NO MONEY DOWN

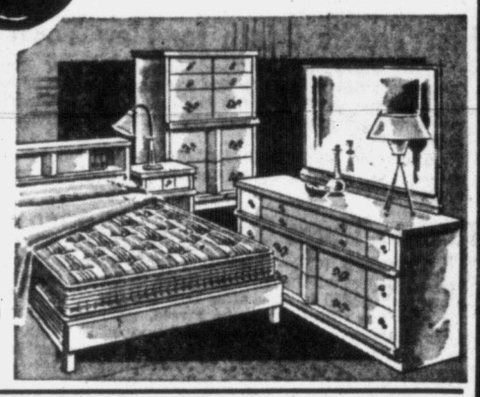

$20 TRADE-IN
For Your Old Kitchen Table and Chairs — on a New 5-Piece Dinette Suite!
Brighten up your kitchen or dinette with a new five-piece chrome or wrought iron suite. Easier to keep clean . . . the heat, acid and stain-resistant table top is ideal, specially if you have kiddies. Chairs are beautifully upholstered and covered with long-wearing heavy-duty plastic in a large selection of colors.
NO MONEY DOWN

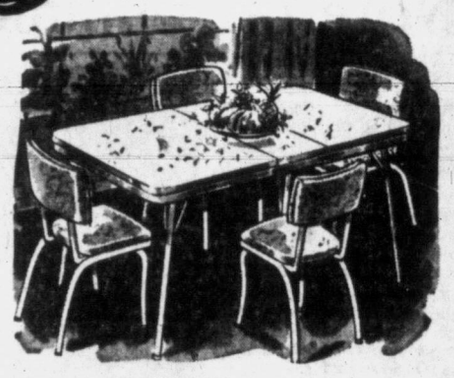

$199
Places a New Famous-Name Automatic Clothes Dryer in Your Home Today!
Regular $319
NO DOWN PAYMENT!

$2 A WEEK!
WITH NO DOWN PAYMENT
IS ALL YOU NEED FOR A BRAND NEW TELEVISION SET! — BOUGHT TODAY! DELIVERED TODAY!
MACDONALD'S
752 FORT STREET PHONE 3-1171
NO BETTER VALUES ANYWHERE

Ban on Air Travel Lifted Last March

MUNICH (CP)—Relays of doctors worked desperately throughout the night to save the manager of Britain's championship soccer team, Manchester United, and others critically injured in the plane crash Thursday that took the lives of 21 persons in a tragedy mourned throughout the soccer world.

Seven players and the coach of the famed United club died in the crash, along with eight British sports writers, one member of the chartered British European Airways crew, and four other passengers.

Of the 23 survivors, 15 were still in hospital today. Most critically injured were Matt Busby, Manchester manager and one of soccer's top masterminds; John Berry, a forward, and sports writer Frank Taylor.

"We do not believe that the case of any one of these is hopeless," the hospital director, Dr. George Maurer, said this morning.

The team from Manchester, north England's industrial capital, was on its way home from Belgrade after tying Yugoslavia's Red Star team 3-3 and advancing to the semifinals of the European Cup matches.

The twin-engined plane stopped in Munich to refuel. On the third try to take-off in a snowstorm, it got about 60 feet above the ground, faltered, and plowed into a two-story house. Then it hurtled into a wooden shed crammed with gasoline and oil cans, creating an inferno.

Only 10 players of the club which toured Canada twice in recent years survived.

Soccer fans throughout the world reacted with shocked disbelief, finding it hard to realize that their idols Tommy Taylor, Roger Byrne and David Pegg were dead.

This trio, plus injured stars Ray Wood, Duncan Edwards and Bill Foulkes, whose future status is doubtful, were counted on to lead United to the championship in cup play in Stockholm this coming June.

John Camkin of the London News Chronicle, compared the disaster to that which wiped out Italy's champion Torino soccer team in a similar accident in 1949. Some Italian observers feel that Italian soccer still has not recovered.

Possibility of Sabotage 'Far-Fetched'

The London Daily Mail, one of whose camera men survived Thursday's crash, in a dispatch from Munich quoted BEA chief executive Anthony H. Milward as saying that the possibility of sabotage "becomes more and more apparent." But a BEA official in London said the airline had "no reason at all to suspect sabotage," and Josef Reichel, chief of the West German federal air crash section, said the possibility of sabotage "seems entirely far-fetched."

The other four players who died at the crash scene were halfbacks Edward Colman and Mark Jones, fullback Geoffrey Bent and forward William Whelan.

Only three of the 11 sports writers who travelled to Yugoslavia with the team survived. One who died Thursday night on the operating table was Frank Swift, a star goalkeeper before the war who later turned to covering the sport for the London weekly, News of the World.

The other sports writers killed in the crash were Tom Jackson, Manchester Evening News; Archie Ledbrooke, London Daily Mirror; H. D. Davies, Manchester Guardian; Eric Thompson, London Daily Mail; Henry Rose, London Daily Express; George Follows, London Daily Herald; and Alf Clarke, Manchester Evening Chronicle.

The other victims were W. T. Cable, the plane's steward; B. P. Miklos, a travel agent; coach Bert Whalley; team secretary Walter Crickmer; trainer P. H. Currie and director W. Satinoff.

Soccer's Third Major Air Disaster

Busby, a genial Scotsman who is known and respected wherever soccer is played, fought for his life with severe chest injuries and general shock. It was not known this morning if he was aware of the tragedy to his club, known as the "Busby Babes."

Inside-left Dennis Violett and centre-half Danny Blanchflower are also in serious condition but other players Albert Scanlon, Ken Morgans and Bobby Charlton were reported in good condition.

Dr. Maurer had a staff of 54 doctors working throughout the night in five operating theatres.

One of the survivors was the plane's pilot, Capt. James Thain.

It was soccer's third major air disaster. Besides the Italian crash, 80 persons died when a planeload of fans crashed in Wales in 1950 while flying back from a match in Ireland.

England had planned for four years for the world tournament, and Taylor, Byrne and Edwards were the key men in the plan.

The seven dead players were valued in the world's soccer market at up to $500,000.

Queen Elizabeth sent a message of sympathy to Manchester's lord mayor. Yugoslavia's President Tito cabled Prime Minister Macmillan. Condolences poured into Manchester from all over the world.

British newspapers, which carried little other news but reports of the disaster on their front pages today, again raised the question of whether teams should travel together in one plane.

The English football league had a ban on teams travelling by air until last March.

The Daily Mail says authorities should "urgently discuss" the question whether "corporate bodies of any kind, including political delegations" should travel together in one plane.

PLAYERS INSURED

LONDON (Reuters)—Members of the Manchester United team on the airliner which crashed at Munich Thursday were insured by their club for £210,000, it was learned.

The airliner itself was insured for £150,000.

City Champs In Tar Squash

Led by Dr. Kem Greenwood, city champions in all divisions have accepted invitations to enter the Royal Canadian Navy invitational squash tournament slated for tonight, Saturday and Sunday at HMCS Naden.

Dr. Greenwood has been honored with top seeding in the event which is broken down into A, B, C and D classifications.

Seeded behind Dr. Greenwood in the "A" event is Dr. Bob Houston while the Navy's top hopefuls are CPO Jack Waldron and Tom Sloan.

Tonight's events start at 7 p.m. while finals will open Sunday at 1.

HOCKEY SCORES

ONTARIO SENIOR
Ottawa-Hull 3, Cornwall 6.
Sudbury 3, North Bay 1.
ONTARIO JUNIOR
St. Mike's 1, Peterborough 4.
Marlboros 5, Hamilton 6.
QUEBEC LEAGUE
Chicoutimi 1, Shawinigan Falls 2.
Quebec 3, Montreal 4.

OC RUGBY

North Eastern Counties 6, Australians 10.
Cambridge University 9, Royal Air Force 9.
Surrey 6, The Army 5.

LEAGUE VERDICT CALLED 'PURE SHOW BUSINESS'

LONDON (CP)—A sports writer for the London Daily Mail has protested against the English Football League's decision to go ahead with Saturday's scheduled soccer matches despite the tragedy of Manchester United at Munich Thursday, and says the sport has become "pure show business."

Columnist Pat Reekie writes:

"Saturday's matches could easily have been postponed. Fifty-three out of 92 clubs have floodlights now. The games could have been played in midweek without congesting the program.

"But the show must go on, for football has become pure show business.

"By this very action, it sacrifices forever the right and privilege of calling itself a sport any longer."

RACING RESULTS

SANTA ANITA

First Race—$4,000, maiden two-year-old fillies, three furlongs:
Mlle. Somebody (Shmkr) $5.50 $3.50 $2.60
Bopy's Girl (Gibson) 6.20 4.10
Lullaby Hour (Rchrdson) 4.20
Also: A-Mrs. E.W. A-Lill T., B-Cayren McGee, B-Arivederci, Miss Tavi, Hula Hands, Tweeter, Larkalate, Tassle Dancer, Flashy Patsy. Time, :34 4-5.
A—Johnston and Tepper entry. B—Paulfrey and Valpredo entry.

Second Race—$4,000, claiming, four-year-olds and up, 6½ furlongs:
Dennis (Giacomelli) $10.50 $5.90 $3.80
Boryare (Westrope) 8.50 5.20
Dine Out, (Moreno) 4.50
Also: Riggs, Jim's Jet, Ranchero, Entrusted, Joy Girl, Toro-San, Grimlikin II, Silver Lamp, Eden. Time, 1.22.

Third Race—$4,500, maiden three-year-olds, California bred, six furlongs:
Stromboli (Fairh'm) $15.10 $6.40 $3.70
Night Lodger (Shoemaker) 4.00 2.80
Brook Melia (York) 3.00
Also: Mr. Samson, Pronto Flash, Pink Blue, Riff, Publicity Man, Len's Chance, Scorlop, Bombero, Stuck Up. Time, 1.16 3-5.

Fourth Race—$4,500, claiming, fillies and mares, four-year-olds and up, 6½ furlongs:
Sis Two (Harmatz) $54.40 $20.40 $11.80
Africa (Fairholm) 7.50 5.00
Running Patch (York) 5.40
Also: Contessa Reigh, Adagon, Molly Darling, Blue Decade, Sweet As Pie. Time, 1.23 3-5.

Fifth Race—$6,000, allowances, four-year-olds and up, six furlongs:
Buford (York) $10.10 $6.30 $4.10
Cleofosta (Leonard) 11.90 5.80
Haydn (Longden) 5.20
Also: Palmer, Noredski, Pelouse, Full Steam. Time, 1.14 1-5.

Sixth Race—$10,000, handicap, four-year-olds and up, 1⅛ miles:
Tabicon (Riero) $11.40 $7.70 $5.00
Gran Vino (Longden) 8.10 5.30
Resistance (Harmatz) 5.90
Also: Mrs. R.B., Honor II, Partrullero II, Bell Captain, Cheol, Genteel, Blue Volt, Good Start. Time, 2.41 1-5.

Seventh Race — $10,000, allowances, three-year-old fillies, seven furlongs:
Stumbling Block (York) $35.20 $10.50 $5.50
Winking Louise (Harmatz) 4.40 3.40
Zevs Joy (Boland) 3.70
Also: A-Swanky Gal, A-Midnight Date, Don't Be Choosy, Toong-Soong, Sally Lee, Be My Honey, Bermuda Punch, Speedchal. Time, 1.29 4-5. A—R. C. Ellswort entry.

Eighth Race—$4,500, claiming, four-year-olds and up, 1⅛ miles:
Our William (Ferg'n) $13.50 $6.90 $4.90
King's Pass (W'str'pe) 14.90 8.80
Wonga (Harmatz) 7.60
Also: So Valiant, Ancient Pistol, Lost Gloves, Eternal Pere, Shoplacerwin, Honest. Time, 2.00.

Midget Canucks Take Puck Semifinal Lead

Canucks moved well out in front of Cougars Wednesday with a 4-0 win in the first game of the Greater Victoria Minor Hockey Association midget division two-game total-goal semifinal series at Memorial Arena.

Spreading the points evenly, four Canucks, Barry Pearce, Doug Holcomb, Bob Micheaux and Vince Callander each tallied once.

Other Teams May Quit Cup Contest

MANCHESTER, Eng. (Reuters) — Flags flew at half-staff throughout this mourning city today as the whole world of sports lamented the loss of Manchester United soccer stars and sports reporters in a Munich air disaster Thursday.

The lord mayor of this industrial Lancashire city of 700,000 cancelled all social engagements for several days.

The lord mayor launched a memorial fund for the Manchester team this morning and within minutes of opening two single donations of £1,000 were received.

GAME CANCELLED

A scheduled English League match Saturday between United and one of its chief rivals, Wolverhampton Wanderers, was called off.

All other scheduled league games will be played, but every stadium will observe two minutes' silence before the game and hundreds of soccer players throughout Britain will wear black arm bands.

Yugoslavia's Red Star club, knocked out of the European Cup contest in a home-and-away series with Manchester, called on the British ambassador in Belgrade today to express their sorrow. The club also decided to send representatives to Manchester for funeral ceremonies.

At a special session of Red Star's governing council Thursday night—only a few hours after they had seen the United players off at Belgrade airport—the club decided to suggest that Manchester United be proclaimed honorary European champions for 1958.

The Belgrade newspaper Politika took up the suggestion, pointing out that with seven men dead and others injured United's chances of fielding 11 good men were almost nil. Politika suggested that other finalists withdraw from the contest in favor of Manchester.

In Spain, Santiago Bernabeu, president of the Real Royal Madrid club, also proposed awarding the 1958 Europe soccer cup to Manchester United.

Madrid players almost unanimously supported the proposal. United was the most popular foreign team ever to have played in Spain.

Three Navy Rinks In Service 'Spiel

Royal Canadian Navy Thursday night released the names of curlers travelling to Chilliwack Feb. 10 and 11 for the annual Tri-Services Bonspiel.

Rinks will be entered from Army, Navy and Air Force stations throughout the province.

RCN rink personnel follows:

Surg.-Lt. G. Woodall, skip; CPO Ward, third; CPO Zirban, second; Surg.-Lt. D. Copeman, lead.

LS Wes Young, skip; PO R. Gray, third; PO B. Watts, second; CPO C. Anderson, lead.

CPO Bert Nelson, skip; CPO R. Webster, third; PO J. Russell, second; CPO N. Tapping, lead.

For the BEST See the R.C.A.F.

COLORFUL
Golf Umbrellas
With cases
$10.95
HOCKING & FORBES
SPORTING GOODS LTD
754 YATES ST. PHONE 3-2342

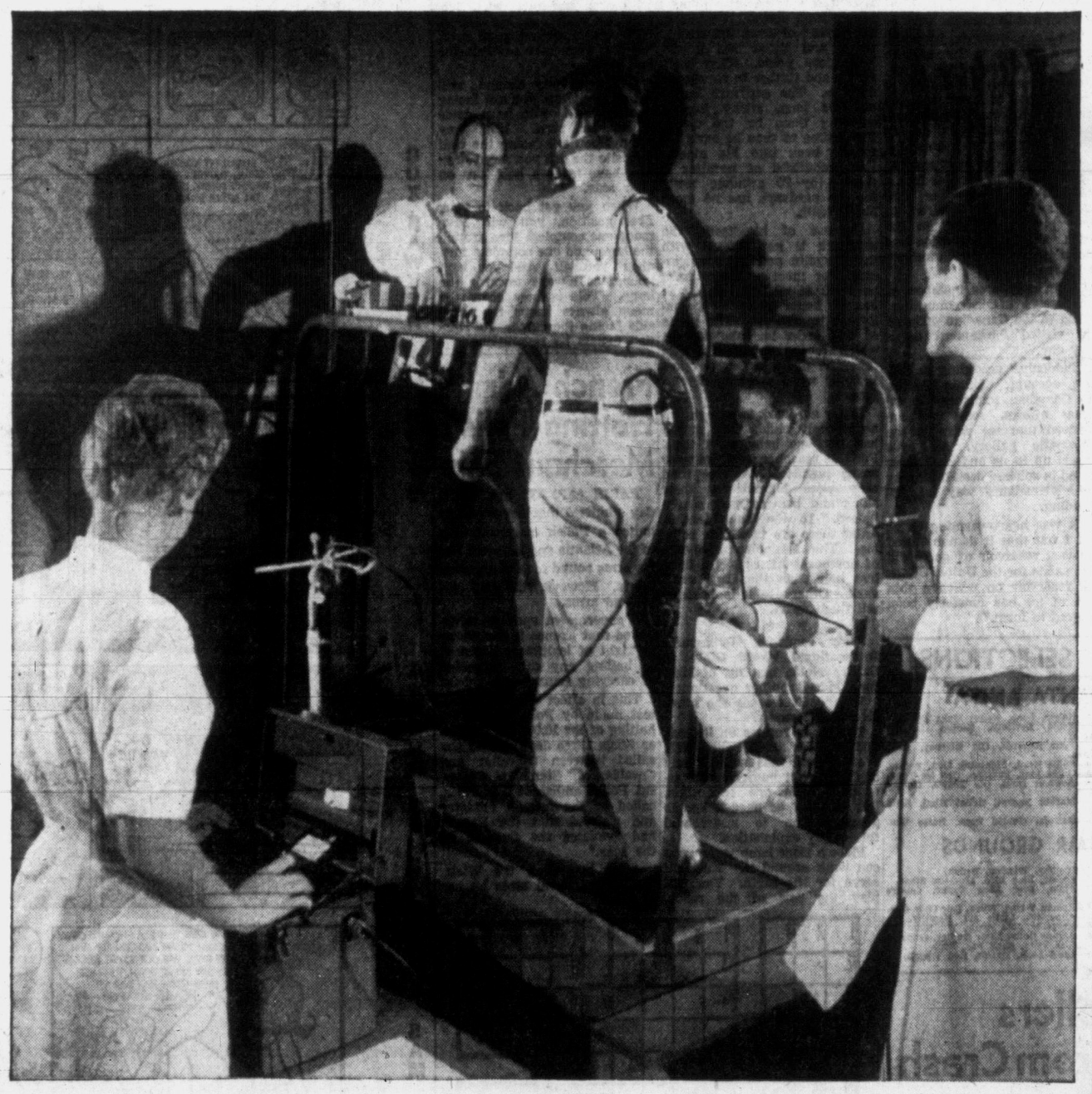

Photo: research test to determine the work capacity of people with impaired hearts.

Life Insurance aids Heart Foundation

Many people are making good recoveries from severe heart attacks. New advances in medical science and surgery are saving their lives. However, many more lives may be saved if, through research, the causes of heart disease can be determined.

Research of this nature is a long range project. It requires highly trained workers and the most modern equipment. These cost money.

Last year, with timely financial assistance from the Life Insurance Companies, the National Heart Foundation of Canada began to correlate and step up the tempo of research into the causes of heart disease.

This is just one of many ways in which the Life Insurance Companies in Canada are encouraging medical research that will help Canadians live longer and more happily.

THE LIFE INSURANCE COMPANIES IN CANADA

L-757A

MEN
Big Made-to-Measure Clothing Sale
"House of Stone"
GOOD SUITS
Reg. $65.00, for $48.75
Reg. $85.00, for $68.00
For Big Clothing Value
JOHN McMASTER
1012 FORT ST. 4-4712
Ladies' branch store 610 Courtney

SATURDAY
LAST DAY
Ingledew's
CLEARANCE SALE
MEN'S SHOES
Reg. $14.95 and $15.95
$9.95
Reg. $16.95 and $17.95
$11.95
Reg. $18.95 to $21.95
$13.95
• no Church's shoes on sale
OPEN FRIDAY TILL 9 P.M.
Ingledew's
749 YATES ST.
sorry! no mail orders! no exchanges! no refunds!

MORRISON'S
STOP
For the Best Values in
USED CARS
SAVE!
'52 Chevrolet Two-Door, Radio and heater $1095
'53 Dodge Sedan, Heater $1095
'52 Chevrolet Sedan, Heater $1095
'53 Pontiac 2-Door, Heater $1295
'53 Ford Sedan, Custom, automatic transmission . . with heater $1295
'56 Nash Metropolitan Convertible, Radio and heater $1395
'52 Oldsmobile Sedan . . . Hydramatic, heater $1495
'53 Plymouth Station Wagon, Radio and heater $1495
Terms!
LOW DOWN PAYMENT—No Monthly Payments Till End of March
'56 Ford Sedan, Heater $1595
'53 Buick 2-Door, Dynaflow, radio and heater $1595
'53 Oldsmobile 2-Door . . . Hydramatic, radio, heater $1695
'55 Chevrolet Sedan, Bel Air, Heater $1895
'54 Chrysler Sedan, Fluid drive, heater $1795
'55 Chevrolet Sedan, Bel Air, Heater $1895
'55 Plymouth Station Wagon, Heater $1995
'54 Ford Station Wagon, 4-door, automatic transmission, power steering, radio and heater $1995
'55 Meteor Station Wagon, Automatic transmission, power steering, radio, heater $1995
BIG ALLOWANCE
More for Your Car at Morrison's
'57 Plymouth Sedan . . . Savoy, Heater $2495
'57 Chevrolet "3," Heater $2695
'57 Chevrolet De Luxe Sedan, Radio and heater $2695
'56 Buick Sedan 2-Door Special, Radio and heater $2895
'57 Chevrolet Bel Air V-8, Power Glide, heater $1995
'54 Cadillac Sedan, Hydramatic, radio and heater $3495
30-DAY EXCHANGE
6-MON. WARRANTY
'57 Oldsmobile Sedan . . . Super, power steering and power brakes, Hydramatic, radio and heater $4095
'57 Oldsmobile Hardtop, Hydramatic, radio, heater $4295
'56 Cadillac Sedan, Hydramatic, power steering and power brakes, radio, heater $4795
Victoria's Busiest Dealer
Morrison CHEVROLET OLDSMOBILE LTD.
YATES AT QUADRA
3-1108
Chev. - Olds. - Cadillac

ENTRIES

SANTA ANITA

FIRST RACE — Seven furlongs:
The Orator 108, Shape Burner 119, Ute Creek 116, Naboo 116, Luap 108, Hoover Regards 113, Miss California 106, Charley M. 116, Days End 111, Nesbit Makeup 111, Powder Monkey 113, Bernice B. 108, Oh Yeah 119, Brooklyne Fox 116, Ferity 108

SECOND RACE— Mile and quarter:
Scollay Square 114, Lita Snow 109, Poundmaster 111, Bonita Bam 107, Noble Heritage 112, Resemblance 113, Black Paris 114, Fox II 112, Alibi Witness 103, Col. Blimp 112

THIRD RACE — 6½ furlongs:
Indorse 121, Constructive 112, Destroy 115, King Julian 116, Old Blarney 119, Timber Son 116, Ken's Chicle 112, Snack Abbey 112, Your Regards 119

FOURTH RACE— 6½ furlongs:
Lightning Don 110, Eddie Read 119, Dan Rose 110, Empiric 115, Fly Up 116, Friendly Isis 116, Milace 105, Betide 115, One Ton Tony 116

FIFTH RACE — Mile and sixteenth:
Free Admiral 110, Brief Interlude 118, Call Me Tony 115, Guide Line 113, Carrier X. 115, Golden Flower 110, Furyvan 118, Khalex 115, Destillar 115, Hadachoice 115, Uncus 115, Rustic Village 110

SIXTH RACE — 6½ furlongs:
Golden Land 113, Flying Story 113, A-Gaelic Gold 112, Hiwami Doin 113, Frosty News 112, Ole Travis 113, Tayama 113, Ordained 122, Poop Deck 118, Grand Tudor 107, A-Entry

SEVENTH RACE— Mile and eighth:
Triple Jay 1, Summer Story 105, Ometia 112, Ballet Khal 117, A-Punilla 107, A-Born Rich 113, Myrtle 111, Noorsan 118, Market Basket 123, Royal Rasher 110, Solid Rae 116, Cold Hands 107, A-Entry

EIGHTH RACE— Mile and sixteenth:
Package Money 106, Double Up 115, Special Demand 106, Golden Rage 113, Nosee 'Em 115, Wonder Boy 114, Ganaja 113, Can't Collect 117, Our Cover Up 117, Trace Read 112

FAIR GROUNDS

FIRST RACE — Six furlongs:
Bushy 107, Turf Pic 115, Joli Deu 116, Worrion 116, Sun Miracle 111, Chubby 111, Philgian 113, Frank's Maude 110, Beach 115, Butch's Dream 110

SECOND RACE— Six furlongs:
Marston Moor 118, A-Werless 115, Royal Dude 112, Champ Sorter 112, A-Solicit 121, Sickle Again 110, Able Ladd 112, Rice Bird 115, Upper Echelon 113, Rowdy Mike 110, Tom Hertzler 110, A-Entry

THIRD RACE — Mile and sixteenth:
Lucky Ace 106, Windvale 111, Okie Dokie 114, Bonnie Gail 106, Ever Been Broke 114, Brass Rail 106, Quatre Persian 114, Plum 109

FOURTH RACE— Six furlongs:
Betsy T. 108, Mr. Bruce 113, Hermanita 110, A-Wileu 113, Royal Haven 113, Roman Stripe 115, Busher's Sheik 111, Our Only One 110, Master Red 111, Dr. Joe Kay 117, Pipit 110, Faithful Song 110, A-Putshot 111, A-Entry

FIFTH RACE — Six furlongs:
Healthy 113, A-Skeno 119, Lejero 114, El Ria 112, Versie 109, Repress 113, Little Art 114, Anointeth 115, A-My Pick Toe 113, A-Entry

SIXTH RACE — About 5-16ths mile:
Grand Wizard 114, Kerrville 122, A-Joe's Favor 119, Our Admiral 114, B-I Step 119, Master Pat 119, Eternal Bim 114, Mr. Jr. 119, A-Linzy Boy 119, B-Will This Do 119, Wood Pigeon 114, Luke Valentina 119, A-Entry, B-Entry

SEVENTH RACE —Six furlongs:
Gunrod 112, Roman King 112, Arrant Bully 113, Brady A. 110, Harvest Moon 113, Cup Moon 105, Dixie Dudley 113, Jima Whim 107

EIGHTH RACE— Six furlongs:
A-Petes Folly 110, Lori-El 114, A-River Gate 110, B-Stag Line 109, Gay Vista 120, Galdar 108, Fanciful Miss 112, B-Shan Pac 114, Ezeo 112, A-Entry, B-Entry

NINTH RACE — Mile and quarter:
Red Wagon 114, Irrisor 114, Semolina 106, Land Lash 114, Open Lake 114, Rufus The Red 114, Square Number 104, Bookworm 111, L'Asterisk 111

RACE RESULTS

SANTA ANITA

First Race—
Radios Reward (M'reno) $13.70 $6.50 $4.20
Confound (Giacomelli) 12.20 3.50
Truckle Row (Bowland) 3.00
Time—:34 4-5.
Second Race—
Gallapade (Boland) $9.70 $4.60 $4.10
Star Radiance (Leonard) 7.70 5.70
Joaquin Miss (Aragundi) 8.60
Time—1.29 1-5.

FAIR GROUNDS

First Race—
Wise Man (Miguez) $43.80 $17.20 $9.20
Little Chic (Trahan) 30.60 11.00
Spangdahlen (Derolo) 3.60
Time—1.14.
Second Race—
Martial (Meaux) $5.20 $3.40 $2.60
What A Step (Bass) 5.80 4.20
Bold Statesman (Combest) 7.60
Time—1.13 1-5.
Third Race—
Chipawood (Mulkerrin) $16.20 $8.20 $5.00
Piets Son (Popara) 8.60 6.40
Main Speaker (Baird) 3.80
Time—1.13.
Fourth Race—
Festival King (H'sman) $3.40 $2.80 $2.60
Mr. T. C. (Littrell) 9.00 6.20
Sierra Fox Trot (Delahoye) 3.80
Time—:27 1-5.
Fifth Race—
Onmyway (Jenkins) $15.80 $7.20 $4.00
Royal Miche (Deroin) 8.80 4.00
Marnerleen (Hinojosa) 3.00
Time—1.12 3-5.
Sixth Race—
* Latin Dancer (Deroin) $11.00 $8.60 $6.60
* Poe (Baird) 8.20 6.80 5.20
My Flight (Headley) 3.80
* Dead heat on first. Time—4.51 1-5.

PRAYER FOR TODAY

Almighty God, by Whose providence we are permitted to come to another day, light up our daily path. Make us humble, reverent, seeking not our own. May we sow seeds in good conscience. Help us to stand unafraid and unashamed for truth that alone makes men free. May we commit ourselves unto Thee in whom our fathers trusted and were not put to shame; through Christ, our Lord. Amen.

U.S. to Launch 'Titan' Space Explorer This Year

WASHINGTON (UP) — The air force said today it will launch some time this year an intercontinental ballistic missile, the Titan, whose power plant "is "particularly adaptable to exploration of space.

The Titan, a 5,000-mile weapon under development as companion to the air force's Atlas ICBM, has not had a test flight so far.

Plans to stage the first Titan test flight this year were disclosed by Air Force Secretary James H. Douglas in testimony before the House armed services committee. He testified as:

Senate Democratic leader Lyndon B. Johnson asserted the United States is on the threshold of "exciting developments" in space.

An atomic expert predicted development of nuclear rockets for propulsion of spacecraft.

Douglas told the House committee that the Titan's power plant is "particularly adaptable" not only for launching big satellites but for exploring the depths of the solar system.

The air force already has staged four test firings of the Atlas, whose designed range also is 5,000 miles. Development of the Titan started about a year after the Atlas.

Douglas said Atlas tests will continue "at an accelerated pace." He repeated that the first operational Atlas unit "will be in place" by December, 1959.

HE GIVES AWAY GRAND PRIZES

Is there something you want to know? Do you want to win a set of valuable books or other instructive prizes? Then ask Andy.

Andy will answer questions submitted by child readers and those who submit the questions he selects to answer will receive worthwhile prizes.

The youngster who asks the first question answered each day receives a 20-volume set of Compton's Pictured Encyclopedia (Canadian edition) and of the second question a Hammond Atlas or Globe.

Address your questions to "Ask Andy," Victoria Daily Times.

Andy sends a complete, 15-volume set **of Compton's Pictured Encyclopedia** to Elroy Huisenga, aged 13, of Wall Lake, Iowa, for his question:

What Is An Aardvark?

At first glance, this fellow looks like somebody left over from the age of the dinosaurs. Squatted on the ground, his fat body forms a hump. One end tapers towards a long snout. The other end tapers towards a long, pointed tail. From his nose to the tip of his tail, the strange fellow measures about six feet.

A closer look reveals a pair of donkey-type ears and eyes peeping from under heavy, drooping lids. This closer look also reveals that Mr. Aardvark is no relative of the dinosaurs. For his skin is not a lizard skin. It is a thick, pinkish brown leather bearing a spattering of stubby hairs. The aardvark is a warm-blooded mammal.

His name puts him at the head of the alphabetical list of animals. He appears on page one of the dictionary. This strange name was given to him by the Dutch settlers of South Africa. There they found him in his native home. They noticed that he burrows in the ground and when molested he grunts, kicks and squeals like a pig. So they named him aardvark which in their language means earth-pig.

The aardvark is a shy fellow and seldom seen roaming around, even in his native Africa. His dinner hour is at dusk and he spends a good deal of his time burrowing below ground. The strange animal is an anteater. Though ants form his main diet, he eats large quantities of grubs, beetles and other insects he finds in the ground.

The favorite supermarket of the aardvark is a termite hill. In Africa, these termite hills are built up into towers and castles often taller than a man. Mr. Aaardvark's day is complete when he comes upon one of these termite castles.

Sticky Tongue Catches Dinner

He starts work with his front paws which are equipped with strong claws. His powerful hands tear down the termite castle and throw the inhabitants into panic. They rush hither and thither to repair the damage. The aardvark lashes out his long, sticky tongue, catching them by the dozen. From time to time he curls his tongue back into his mouth. Each mouthful of termites is chewed by 20 grinding teeth, for the aardvark has no front biting teeth.

Because of his teeth, the aardvark is not classed with the pangolin and other anteaters. For most anteaters have no teeth at all. The aardvark has the honor of having a family all to himself. The name of this order is Tubulidentata which means tube-teeth. His scientific name is Orycteropus, a fancy word meaning digger-foot.

Every aardvark is brought up as an only child. For mama has but one baby at a time. For this reason, aardvarks were never plentiful. At one time they were hunted for their skins and became very scarce indeed. In the Tubulidentata order there are two close cousins. The Ethiopian aardvark of northeast Africa has a little less hair than the Cape aardvark. Otherwise it is hard to tell them apart.

★ ★ ★

Andy sends a **Hammond's International World Globe** to Sandra Nolte, age 10., of Medford, Mass., for her question:

Why don't we see the other side of the moon?

The moon rotates on its axis and revolves around the earth. We are told that we see only one side of it because each rotation equals one revolution. But most of us need a simple demonstration to understand this wordy explanation.

Place a floor lamp where you can walk around it. This will serve for the earth. You will play the role of the moon. Stand a few feet from the lamp with your face towards it. Notice the wall you are facing. Now move around your orbit keeping your face towards the lamp.

A quarter way around., still facing the lamp, you are facing another wall. You have made a quarter turn. Half way around you are facing the wall opposite the one you faced first. You have made a half turn on your axis.

When you get back to your first position, you will have made one complete turn around the lamp and one complete turn about yourself. And you kept your face always towards the lamp. This is how come the moon always keeps the same side facing the earth. Its rotation equals its revolutions.

U.S. VIEW

Coat of Ice On Reservoir Of Goodwill

WASHINGTON (UP) — Rep. Frank M. Coffin (D, Maine) says "a thin film of ice" has been unwisely allowed to form on this country's vast reservoir of good will in Canada.

The House member, just back from a mission to Canada with Rep. Brooks Hayes (D, Ark.), said he hopes they can bring to Congress and to Americans generally "an increased awareness that even a best friend doesn't like to be taken for granted."

Coffin said the visit marked the first time in decades that a congressional committee had taken an intensive interest in "our great neighbor" to the north. He said the reaction was one of unmixed warmth and enthusiasm.

Coffin and Hayes, members of the foreign affairs committee, talked to top Canadian officials and visited Parliament on a busy day.

"Suddenly," according to Coffin's account, "Sidney Smith, the Canadian minister for external affairs, rose and announced that we were in the diplomatic gallery. All eyes turned up to us and both sides joined in spirited desk-thumping—the Canadians' way of applauding.

"It was heart-warming to us and I felt that it demonstrated the vast reservoir of good will that exists for the United States—a resorvoir on which a thin film of ice has unwisely been allowed to form."

French Admit Halting Polish Merchant Ship

PARIS (AP)—France Thursday admitted that her warships halted a Polish merchant ship in the Atlantic and searched her for arms bound for the Algerian rebels. However, the ship carried no arms.

A government spokesman declared that France is exercising a "right of legitimate defence" in hailing any ship suspected of carrying arms to the rebels.

This in effect rejected a protest made by Poland over the halting of the 10,000-ton freighter Wisla three days ago as she sailed between Gibraltar and Casablanca. Stanislaw Gajewski, Polish ambassador in Paris, called at the foreign ministry and claimed that the French had "violated the freedom of the seas."

After inspecting the Wisla, the French naval units let her continue.

SELECTIONS

SANTA ANITA

1—Naboo, Luap, Nesbit Make Up.
2—Noble Heritage, Scollay Square, Fox II.
3—Your Regards, Old Blarney, King Julian.
4—Eddie Read, Lightning Don, Betide.
5—Guide Line, Furyvan, Call Me Tony.
6—Howami Doin, Ole Travis, Golden Land.
7—Market Basket, Ballet Khal, Solid Rae.
8—Ganaja, Golden Rage, Nosee 'Em.

FAIR GROUNDS

1—Chubby, Wirrion, Beach.
2—Solicit, Rice Bird, Marston Moor.
3—Plum, Ever Been Broke, Quatre Persian.
4—Roman Stripe, Wileu, Our Only One.
5—Anointeth, Little Art, Healthy.
6—Kerrville, Joes Favor, Will This Do.
7—Arrant Bully, Dixie Dudley, Gunrod.
8—Gay Vista, Shan Pac, Ezgo.
9—Land Lash, Irrisor, Red Wagon.

Plane Propellers 1,000 Feet From Crash

MONTREAL (CP)—A farmer told a board of inquiry today he found two propeller sections bent and half buried in the ground about 1,000 feet from where a chartered airliner crashed last Aug. 11, killing 79 persons in Canada's worst air disaster.

Napoleon Laliberte, 50, of the Issoudun district, 15 miles southwest of Quebec City, said he was sheltering from heavy rain in his field the afternoon the plane crashed. He was about three quarters of a mile from the crash site of the Martime Central Airways DC-4.

"I heard a strange noise, a very hard noise. I said to myself, There's something not functioning in that aircraft.' A howling, screeching sound lasted about half a second. The earth trembled."

Mr. Laliberte said he thought a propeller had come off. He said he started looking for it. He found one blade and a second about 180 feet away.

Enjoy It After Every Meal
Helps keep teeth clean.
Freshens mouth.
Sweetens breath.
Buy some today.
WRIGLEY'S SPEARMINT CHEWING GUM

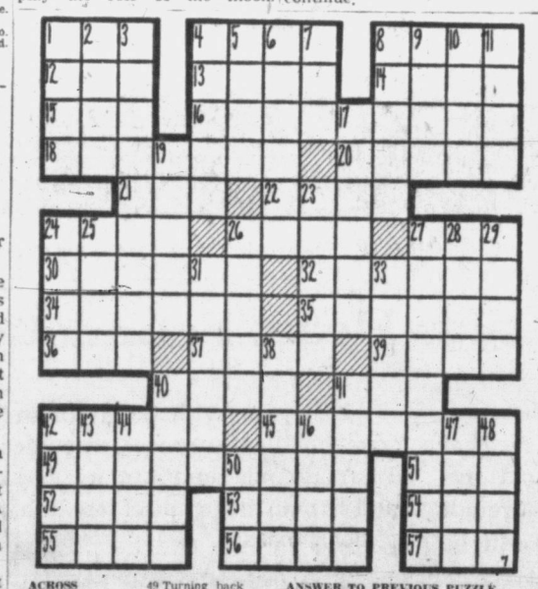

ACROSS
1 — and girl
4 Sharpen
8 — and sound
12 Humorist, George —
13 Was borne
14 — and slack!
15 Legal matters
16 Crude
18 Properties
20 Feeling
21 Measures of type
22 Perches
24 — and dam
26 Mentally sound
27 "Honest — Lincoln"
30 Nick
32 Etched
34 Closer
35 Norwegian city
36 Lock and —
37 Animal fat
39 Very (Fr.)
40 Suffix
41 Dance step
42 Texas city
45 Breeding
49 Turning back
51 Above (poet)
52 Heavy blow
53 Network
54 No (Scot.)
55 Suspicious
56 Angers
57 Pigpen

DOWN
1 Unclothed
2 Poems
3 — and tomorrow
4 — of habeus corpus
5 Whetstone
6 Ancient Urfa
7 Far (prefix)
8 Wise men
9 Wolfhound
10 Winnows
11 Italian city
17 Natural fats
19 Oriental prince
23 Bar of metal
24 — or swim
25 Arrow poison
26 Walk pompously
27 Dislikes
28 New Guinea hog
29 Concludes
31 Counselor
33 Fragrance
38 Weirder
40 Polishing material
41 Book parts
42 In a line
43 Russian river
44 State
46 Grafted (her.)
47 Tidy
48 "The old — mare"
50 Three (prefix)

ANSWER TO PREVIOUS PUZZLE